CEMBER 6, 1909.

S & DAVIDSON
TURE COMPANY

Writing Desk
$9.75
This is just a suggestion of the many things to be found here for Christmas giving. This beautiful desk is made of the best Golden Oak. Our price is lower than others ask.

Bird'seye Maple Stand
$5.00
This handsome birdseye maple center table is artistically designed and beautifully finished. One of the many unusual values to be found on our floors.

W. SIXTH ST

J. Birkel C
way, Cecilian and Victor Dea
347 So. Spring

E DENTISTS
RIDGE WORK 456 S. Spring St

BRADFO
BREA
THE CLEARE
SOLD IN LOS

MEN'S FALL
$15, $20, $25—Why
Lowman
129-131-133 S

ROGERS' TE
40c a Set—W
CENTRAL DEPART
609-619 S.

MEN'S SUITS
MADE TO ORD
SCOTCH TAILOR
340 So. Spring

Picture Fra
Artists' Supp
Stationery
Sanborn, Vail & Co.

OXYFO
The Peroxide Tooth
25c
At All Druggi

$350.0
Large, level lots.
One and one-half blo
street car line.
JANSS INVESTM
320 Pacific Electric
Home 10345. Broadway

Puritas Distilli
5 GALLONS 40c
L. A. Ice and Cold

ANGE
DENTA
PAINLESS
BEST KNOWN
LARGEST PRACTICE
THE DENTAL
CORNER

Don't fail to attend
gained Possession
Bargain H
445-447 South

Los Angeles Invest
A8118 235-237 S. Hill St
HOME BUILD
Will Build to S
RENT PAYING

DEEP
Removes
pain, bl
facial d
stand b
re
great
Bath
Bloodine
Office
dare
"The New Standard" guaranteed to be worth University Society Co
bership Certificate, many benefits and for three years, certificate keeps date. Send postal

Two Parts, Complete—30 Pages. Part I—Telegraph Sheet—16 Pages.

# The Los Angeles Times

Forty-Ninth Year. MINIMUM TEMPERATURES: LOS ANGELES, 39; Boston, 28; New York, 33; Washington, 38; Pittsburgh, 28; Cincinnati, 24; Chicago, 18; Kansas City, 14; St. Paul, —2; Jacksonville, 68.

ANNUM, $9.00 | Per Month, 75 Cents. Or 2½ Cents a Copy. TUESDAY MORNING, DECEMBER 7, 1909. On All News Stands, Trains and Streets. | 5 CENTS.

# Vote Against Boss Rule! Vote For BETTER GOVERNMENT!

## ble to Unseat an Administration That is Shown by the City Auditor to Have Taken City Employes From Their Work, to Do Politics, and KEPT THEM ON THE PAYROLL.

THE WEATHER.
BRIEF REPORT.

...AST—For Los Angeles and ...ity: Rain; brisk to high south ...ncisco and vicinity: ...aining; wind ...day; ...ast, 4:44; moon ...sday.
...DAY—Maximum tempera... 39 deg. minimum, 39 deg. Wind ...northwest; velocity, 8 miles; ...west; velocity, 4 miles. At ...the temperature was 50 deg.; ...at 2 a.m. the temperature ...deg; cloudy.
...detailed weather report, in... comparative temperatures, ...found on page 13, Part II.]

### Contents.

...ation Today..... 20 Cols.
...ning Notes..... 130 Cols.
...ments.....32,440

...TO PARTS AND PAGES.

...to Speak Zelaya.
...Dies in First Flight.
...President Irregular.
...Steps for Movie.
...the Pacific Slope.
...the Nation's Capital.
...Events of the Day.
...Correspondence from Arizona.
...Record for Aviation Week.
...Classified Advertising.
...Editorial Notes.
...Real Property.
...Births, Vital Record.
...Death a Feature.
...Thief is Caught.
...Official Doings.
...Society Events.
...Fun Points.
...Favorite Columns.
...Los Angeles Society.
...Notes for Women.
...Events in the San Joaquin Valley.
...Orange County News.
...Financial News.

...OF THE NEWS.

...ing Will Join the Republican ...Other Sections.
...Is the only ...Bryan's nativity.
...Chief and his commis... reply to Auditor Mu... ...employment were ...pole for Good Gov...
...has baffled railroad ...time a year, is ...involving ...some prop...
...Grand Opera Company at Clune's Theater, ...to get in trouble, look carbolic ...of playhouse during per... ...manners saved his ...
...Premier Asquith of Winnipeg.
...Tuesday, closed by both ...and Independents in connec... ...mayor's election at Long Beach.
...at Santa Barbara strips ...attorney to committing ...sailor, as close ...shall be let today
...injured when auto ...street car; driver's ...
...woman dies after long ...
...special in Arizona ...without stopping
...for Northwestern Pacific ...to Eureka.
...Affidavit on witness ...Attorney-General ...Burns, but asked ...
...and a boy, are born ...Sacramento.
...exploded in Oklahoma ...over.
...against convicted ...for new trial ...from fifteen years
...of President in... to surplus of ...Treasury; said ...Astor insane Mrs. H. ...for divorce suit; ...several career. ...and several deaths ...about Chicago.
...to State Depart... ...in Congress is for ...in San Francisco; ...opposition.
...Senator Culberson ...unset ...Senator Culberson ...with... ...Texas ...Congress ...brief session ...
...Congress shows his ...Works except ...
...of unprecedented aviator ...in Paris, through ...
...in King Alfonso ...Spain ...operas... ...Chicago as an opera ...
...Winnipeg, ...Manitoba, ...
...Mexico, ...
...Mexico, ...
...Mexico

IN PRISON SHADOWS.

# ONLY ONE HOPE FOR C.W. MORSE.

*Supreme Court Denies Writ to Convicted Banker.*

*Application for New Trial May Afford Escape.*

*Meantime Financier Must Stay in the Tombs.*

[ASSOCIATED PRESS NIGHT REPORT.]

WASHINGTON, Dec. 6.—The Supreme Court of the United States today denied the petition of Charles W. Morse, the New York banker, for a writ of certiorari. The result of the decision is to leave in effect against Morse the sentence of fifteen years' imprisonment.

ONLY ONE HOPE LEFT.

[ASSOCIATED PRESS NIGHT REPORT.]

NEW YORK, Dec. 6.—All the hope apparently left Charles W. Morse for escaping a fifteen-year sentence in the Federal prison at Atlanta, Ga., is that a motion for a new trial, filed today with the United States District Court, eventually will lead to his having another day in court. Martin W. Littleton, counsel for Morse, appeared before the court immediately on receipt of the decision today of the Federal Supreme Court, denying Morse's application for a writ of certiorari, and gave notice of the proposed motion.

Under the forty days' stay of sentence previously granted, ten days remain in which counsel may seek a final adjudication of the case.

MUST REMAIN IN TOMBS.

Should the United States Circuit Court decide against Mr. Morse, sentence will begin on or before December 16. In the meantime Morse must remain in the Tombs.

While his application was pending before the highest tribunal at Washington, Mr. Littleton obtained an amendment to the mandate of the Circuit Court of Appeals here, permitting the Circuit Court to entertain a motion by Morse for a new trial on the ground that the jurors who convicted him were not properly guarded in the trial and that some of them indulged to excess in intoxicants.

NOTED CASE REVIEWED.

Charles W. Morse was sentenced November 4, 1908, to fifteen years in the Federal prison at Atlanta for misapplication of funds of the National Bank of North America. He was released from the Tombs last June on $125,000 bail, raised chiefly by the efforts of his wife among men who still believed in his ability to recuperate his finances. While out on bail Morse is said to have accomplished much toward gaining control of his former interests. When the United States Circuit Court of Appeals decided against him two months ago he promptly surrendered himself to the authorities and resumed his life in the City Prison.

SUED BY ARIZONA COMPANY.

Late today Deputy United States Marshal Kumb visited Morse at the Tombs and served him with preliminary papers in a new suit, brought in the United States Circuit Court by J. K. Rice as trustee in bankruptcy for the Consolidated Arizona Smelting Company.

GAY DECEIVER.

# ASTOR'S LADY FRIEND NAMED.

WOMAN IN FAMOUS DIVORCE CASE HAS RECORD.

**Mrs. R. M. Corwin-Hill, With Varied Matrimonial Career Behind Her, Again in Limelight as Co-Respondent—Detectives Tell of Her Meetings With Millionaire.**

[BY DIRECT WIRE TO THE TIMES.]

NEW YORK, Dec. 6.—[Exclusive Dispatch.] It became known today, despite the careful secrecy with which the evidence and papers in Mrs. John Jacob Astor's divorce suit were guarded, that the decree which she obtained last month in the Supreme Court at White Plains was granted to her on account of Col. Astor's intimacy with Mrs. Roberta Menges Corwin Hill, a young woman who had been divorced from two husbands, and was formerly known as the "Belle of Sheepshead Bay."

Roberta Menges, the daughter of a restaurant keeper at Sheepshead Bay, first married Halsey Corwin, son of the former city controller of Brooklyn, and after separating from him became the bride of Capt. Arthur Hill of the Irish Rifles.

It appears that Col. Astor became acquainted with her on an ocean liner after she had been divorced from Capt. Hill. As she was not in Astor's social set he could not meet her in public without attracting attention, and, according to the testimony of Mrs. Astor's witnesses, he frequently met her clandestinely.

Mrs. Hill took apartments in Central Park west, and Astor called there. A third party, a woman, engaged a suite of rooms in a well-known hotel here, and Astor and Mrs. Hill went there almost daily, neither of them having to register, as they were ostensibly merely calling on the occupant of these rooms. Two women detectives were placed in an adjoining suite and watched the pair.

Complete arrangements for divorce were made some months ago by Mr. and Mrs. Astor. It was agreed that Mrs. Astor should receive $10,000,000 and have the custody of their daughter Muriel, aged 7. Astor was to have charge of their son, Vincent, 17 years old, and to retain possession of Rhinecliffe, the old Astor home on Hudson River.

Mrs. Astor was first informed of her husband's acquaintance with Mrs. Hill a considerable period ago, when Col. Astor was voyaging in the Orient. She was told that Mrs. Hill was a guest of Astor on his trip up the Nile. Mrs. Astor consulted her attorney, John L. Cadwalader, and when Astor returned a detective agency was employed to watch him.

On October 12, when the divorce arrangements were finished, Astor with his son, sailed for the West Indies, on his yacht Nourmahal. Two days later Mrs. Hill departed for Europe. Subsequently the filing of the divorce suit became known. Mrs. Astor, who went to Europe, while her lawyer arranged the divorce matter, reached here October 15. Within the following week her testimony and that of five detectives were taken secretly by a referee.

After a divorce was granted, Mrs. Hill returned to New York. Rumor had connected her name with the case, but she laughingly denied she had been mentioned as co-respondent.

HONOR FOR AMERICAN.

**Italian Government Gives Order of Crown of Italy to H. Chatfield Taylor of Chicago.**

[BY DIRECT WIRE TO THE TIMES.]

LONDON, Dec. 6.—[Exclusive Dispatch.] H. Chatfield Taylor of Chicago, says a dispatch received here, has received from the government of King Victor the Order of the Crown of Italy, in recognition of his efforts to bring to the attention of Americans the works of Carlo Goldeni, the Italian dramatist of the eighteenth century, whom Voltaire called the "Italian Moliere."

This distinction corresponds to the Cross of the Legion of Honor, received several years ago by Mr. Chatfield Taylor from the French government in recognition of his biography of Moliere. During the early part of this year Mr. Chatfield Taylor lectured before several American universities upon Goldeni and the "Improvised Comedy" of Italy—the Comedia Dell Arts, so called—declaring this to have been the inspiration of Moliere as well as Goldeni.

**Smythe $2.50 Shoes.**

The greatest values this town ever saw. See window, Mercantile Place at Broadway.

**Worth Waiting For.**

The Midwinter Number of The Times, to be issued on January 1, will contain most comprehensive text about this region, with accompanying illustrations. In its mass of six thirty-two-page magazine parts there will be 60 full-page engravings, with scores of smaller half tones, illustrating the striking features of the whole Pacific Southwest.

The issue will be well worth waiting for, and will afford as pleasing a New Year's greeting as could possibly be sent to friends or acquaintances living in other parts of the world.

Wait for it!

*One of the special sections of this season's Midwinter Number of The Times will be the Colonists Section. Every one of the land-hungry thousands of the overcrowded cities should see it. Help circulate it! Send in your orders with addresses for the Midwinter*

DIPLOMAT CHOSEN FOR THE CHINESE POST.

**William J. Calhoun,**

of Chicago, who has been chosen as United States representative at Chinese court.

COLD WAVE'S TOLL.

# DEATH AND SUFFERING IN WAKE OF BLIZZARD.

[BY DIRECT WIRE TO THE TIMES.]

CHICAGO, Dec. 6.—[Exclusive Dispatch.] Death, injury, and intense suffering among the poor of Chicago represent the toll of the cold wave which reached the city yesterday. According to Weather Bureau reports issued today, the cold spell will not be broken before Wednesday.

ALEXANDER CURRIE, 50 years old, a switchman, was killed by a Chicago and Oak Park elevated train after falling on the slippery rails.

M. GRIFFIN, 44 years of age, was found dead in a shed in the rear of No. 119 Morgan street; death was due to exposure.

GEORGE DAILEY, superintendent of Enterprise Bed Works, found dead in a mired motor boat on the Calumet River.

Body of unidentified man found at Gary, Ind.

From all sections of the city came word of suffering to the police and county agents' offices.

"I am inclined to believe that the county offices will be kept busy this winter giving aid to the poor," said County Agent Belmont as he watched a long line of men and women waiting to be given assistance. Few had sufficient clothing.

Preparations were made at the hospitals to care for persons suffering from exposure, and police ambulances were equipped with winter medical supplies. Suffering among the poor in the tenement districts was reported to all police stations, and County Agent Belmont worked with a corps of assistants in giving aid.

Slippery sidewalks caused many persons to suffer injuries. Trains coming into Chicago from the north and northwest were several hours late. The heavy snowfalls in that section of the country were responsible.

SNOW BLOCKS TRAFFIC.

[ASSOCIATED PRESS NIGHT REPORT.]

TOPEKA (Kan.) Dec. 6.—Kansas and Western Missouri were visited by a heavy snow fall late today. Railroad, telephone and telegraph companies are experiencing trouble as a result of the storm.

The drifting snow is causing much suffering among unsheltered stock in Kansas tonight.

In the main storm belt between Hutchinson and Dodge City, telephone, telegraph and railroad companies have lost wire connections. No attempt is being made to run trains on schedule time. Street car service is badly demoralized.

LIVE STOCK SUFFERS.

[ASSOCIATED PRESS NIGHT REPORT.]

OKLAHOMA CITY (Okla.) Dec. 6.—Live stock in Northwest Oklahoma is suffering severely from the cold weather. Telegraph and telephone wires are working badly all over the Panhandle.

BLIZZARD IN TEXAS.

[ASSOCIATED PRESS NIGHT REPORT.]

AMARILLO (Tex.) Dec. 6.—A blizzard is sweeping the Texas Panhandle tonight. There is a driving snow, and the temperature is ten below zero. Train schedules are out of running.

ZERO IN ST. PAUL.

[ASSOCIATED PRESS NIGHT REPORT.]

ST. PAUL (Minn.) Dec. 6.—Zero weather today followed the severe storm and high wind of yesterday.

WRECKED.

# STEAM SCHOONER MAJESTIC DRIVEN ON ROCKS IN GALE.

[ASSOCIATED PRESS NIGHT REPORT.]

MONTEREY, Dec. 6.—The steam schooner Majestic, bound from Redondo to San Francisco, in ballast, was driven ashore at Pfeiffer's Point, eight miles below Point Sur, at midnight on Saturday by the heavy windstorm that raged along the coast, and probably will prove a total loss.

Capt. E. Keegan and his crew of nine men reached the shore in safety.

Capt. Keegan arrived at Monterey, twenty-five miles north of the scene of the disaster, today, and told the story of the wreck. He said that during the severe gale he endeavored to keep his vessel twelve miles off shore, but the strong westerly current, combined with the wind, carried her toward the land. One blade of the propeller had been lost during a recent trip from Puget Sound, and in the steamer's crippled condition it was impossible to keep her on her course during the storm.

The seas were breaking to a great height and along the shore was a bluff, toward which the vessel was rapidly driven, soon striking on the rocks.

At daylight a boat carrying a line succeeded in reaching the shore, but it was nearly four hours later before the crew was landed. First Mate Trainor had a narrow escape from drowning. While climbing up the face of the bluff, he fell a distance of twenty feet into the sea, but was rescued by the sailors.

The members of the crew now are at Pfeiffer's ranch-house, eight miles from the stranded steamer, which has been carried up on the sandy beach under the bluff by the heavy seas.

The Majestic is owned by Ira J. Harmon of San Francisco, but is under lease to N. J. Knowles, also of that city. She is one of the finest lumber carriers on the Coast, having been built only a year ago at a cost of $150,000.

When Capt. Keegan left her she was full of water, and he says there is little hope of saving her unless she can be pulled off the shore soon.

The revenue cutter Hugh McCulloch, which arrived here today, left immediately for the scene of the wreck, and will attempt to float the vessel. The McCulloch reported having passed the tug Navigator with the lumber steamer Excelsior in tow, off Davanport's Landing, making slow progress toward San Francisco. The Excelsior was driven ashore at Moss Landing during the same gale that wrecked the Majestic, but was floated.

WELL-DESERVED.

# CALHOUN WILL BE MINISTER.

*State Department Names New Chinese Diplomat.*

*Honor Conferred Entirely Without Solicitation.*

*Known in Diplomacy as "Man for Emergency."*

[BY DIRECT WIRE TO THE TIMES.]

CHICAGO (Ill.) Dec. 6.—[Exclusive Dispatch.] That William J. Calhoun has been selected by President Taft to be Minister to China was confirmed officially today by an announcement issued by the State Department at Washington. At the same time, Mr. Calhoun said it probably would be well along in January before he could get away on his journey to the Far East.

Mr. Calhoun gave unmistakable evidence of his pleasure over the honor which the President had conferred on him and he showed the possession of diplomatic traits in the case with which he parried any question which sought to draw from him any expression of his views on China or Chinese affairs.

Mr. Calhoun is 61 years old and he admits the beginning of this important diplomatic mission probably marks the close of his career as a practicing lawyer.

The Chicagoan knows President Taft only slightly and has practically no acquaintance with Secretary of State Knox. Neither is it known that any one was actively interested in his behalf. It is pointed out, however, that the President's two predecessors chose the same man for work of emergency importance and this has attached to Mr. Calhoun the phrase "the man for an emergency."

In the campaign for the nomination of William McKinley for the Presidency, early in 1896, when favorite-son candidates were springing up in the night for the evident purpose of embarrassing the Ohio man, an effort was made to swing Illinois into the doubtful column. It was then that Mr. Calhoun entered the battle as a champion of the great protectionist, and he helped save the State to McKinley.

One of the first problems confronting McKinley after his inauguration was the Ruiz case at Havana. Dr. Ruiz, an American citizen, had been arrested by the Cuban authorities, and was found dead in his cell. A political murder was charged, and feeling ran high. President McKinley arranged with Spain for the appointment of a commission to investigate the case, and Mr. Calhoun was chosen to act as counsel for the American commissioner, Maj.-Gen. Fitzhugh Lee. An award was made to the family of Dr. Ruiz, but before the case was settled the Maine was blown up.

Some years later, when President Castro of Venezuela was making trouble for nearly everybody, and the United States in particular, President Roosevelt reached out to Chicago for Mr. Calhoun and sent him to South America to investigate the asphalt claims, which were the alleged cause of Castro's belligerency. He spent three months in Venezuela, and was able to furnish the government at Washington its first comprehensive report on the situation.

Between these two assignments of diplomatic importance, Mr. Calhoun served as a member of the Interstate Commerce Commission.

ACCEPTABLE TO CHINA.

[ASSOCIATED PRESS NIGHT REPORT.]

PEKING, Dec. 6.—China signifies the acceptability of W. J. Calhoun as Minister from the United States. The appointment gives great satisfaction among the American colony. It is believed that Mr. Calhoun's eminent legal knowledge and his experience in public life thoroughly qualify him for this responsible post.

TO KEEP TAB ON CONGRESS.

**Kansas Saloon Smasher Given Purse for Traveling Expenses by Thankful City Officials.**

[BY DIRECT WIRE TO THE TIMES.]

WICHITA (Kan.) Dec. 6.—[Exclusive Dispatch.] Myra McHenry, the Kansas joint smasher, who has frequently "done time" for chopping up saloons with her little hatchet, leaves tomorrow for Washington, where, she says, she will keep tab on Congress this winter. When the city officials were told that Myra had a hankering for the effete East, they took up a collection to defray her expenses.

She thinks it was an act of kindness on their part, but those who contributed say they would willingly pay her fare to Europe if there was a possibility of putting her out of the State.

**Worth Waiting For.**

The Midwinter Number of The Times, to be issued on January 1, will contain most comprehensive text about this region, with accompanying illustrations. In its mass of six thirty-two-page magazine parts there will be 60 full-page engravings, with scores of smaller half tones, illustrating the striking features of the whole Pacific Southwest.

The issue will be well worth waiting for, and will afford as pleasing a New Year's greeting as could possibly be sent to friends or acquaintances living in other parts of the world.

Wait for it!

*The coming Midwinter Number of The Times will be more lavishly and beautifully illustrated with attractive pictures of the Southwest than it has been possible to make any of its predecessors. All the folks in the old home will be delighted to get copies. Send in your addresses in advance.*

# ALARMED FOR CZARINA.

**Suffering from Complication of Diseases and Reason Is Being Affected.**

[BY DIRECT WIRE TO THE TIMES.]

ST. PETERSBURG, Dec. 6.—[Exclusive Dispatch.] Several members of the Imperial family today were summoned to the bedside of Czarina Alexandra, who is at Livadia, on the Black Sea, near Yalta. Her condition has been alarming for some time, and it is reported relatives believe her death is near. She is suffering from a complication of diseases, her reason being affected.

WHIMSICAL SONG-BIRD.

**Fritzi Scheff Stops Special Train in Order to Take Bath Without Stopping Boudoir.**

[BY DIRECT WIRE TO THE TIMES.]

EL PASO (Tex.) Dec. 6.—[Exclusive Dispatch.] Because her special train between El Paso and Los Angeles was traveling so fast, the heavy car swaying from side to side to such an extent that the water would not stay in her bath tub, Fritzi Scheff, the song bird, had her special stopped at Stein's Pass, N. M., long enough for her to take her nightly bath.

The engineer was pulling out the throttle a notch or two as the heavy train of Pullmans carrying the seventy members of the Scheff company were being dragged over the desert and just about that time Fritzi wanted to take her bath. This was impossible at such speed without stopping up the private boudoir, so Nat Roth, the manager, made his way back to see the conductor, and that official, with the consent of the dispatcher at Tucson, Ariz., had the train side-tracked for ten minutes and the singer had her bath in peace.

This is the story brought back by Southern Pacific trainmen and they should know, for they were there, not at the bath, but at the side-tracking of the special.

ANXIOUS ABOUT ALFONSO.

**Tuberculosis Affections of Spanish Monarch Will Necessitate Serious Operation Soon.**

[BY DIRECT WIRE TO THE TIMES.]

MADRID, Dec. 6.—[Exclusive Dispatch.] King Alfonso's physical state is causing extreme anxiety at court. The King is suffering from a tuberculosis affection of the post-nasal parts and in the inner ear.

Dr. Monre of Bordeaux has performed three slight operations to check this disease. Now a serious operation has become necessary and the queen is much concerned about the result, in view of the King's weakened constitution.

His tuberculous condition undoubtedly was inherited. His father, Alfonso XII, died of tuberculosis, with complications which are also present in Alfonso XIII's case.

The Official Gazette announces that the queen expects an accouchment in April.

BRAGANZA SUED FOR MILLION.

**Prince Refuses to Pay Fifth of Dowry to Repay Loan Due After Rich Marriage.**

[ASSOCIATED PRESS NIGHT REPORT.]

BUDAPEST, Dec. 6.—According to the newspapers, a syndicate of creditors is suing Prince Miguel of Braganza, who married Miss Anita Stewart of New York last September, for $1,000,000. Some years ago, the papers say, Prince Miguel was in financial difficulties and the syndicate advanced him a large sum, payable when he should make a rich marriage. The claim is set up that, following marriage negotiations, the Prince promised to recoup the syndicate with one-fifty of the dowry, which was $5,000,000, but now declines to pay anything beyond the amount borrowed.

**Worth Waiting For.**

The Midwinter Number of The Times, to be issued on January 1, will contain most comprehensive text about this region, with accompanying illustrations. In its mass of six thirty-two-page magazine parts there will be 60 full-page engravings, with scores of smaller half tones, illustrating the striking features of the whole Pacific Southwest.

The issue will be well worth waiting for, and will afford as pleasing a New Year's greeting as could possibly be sent to friends or acquaintances living in other parts of the world.

Wait for it!

*The coming Midwinter Number of The Times will be more lavishly and beautifully illustrated with attractive pictures of the Southwest than it has been possible to make any of its predecessors. All the folks in the old home will be delighted to get copies. Send in your addresses in advance.*

Timely Special Announcements.

VISIT THE WORLD-FAMOUS—
Cawston Ostrich Farm SOUTH PASADENA.
"One of the strangest sights in America."—New York American.
150 Gigantic Ostriches
Brood of Chicks Just Hatched
IN A BEAUTIFUL SEMI-TROPICAL PARK.
25c ROUND TRIP, including admission. Tickets for sale at our
City Store, 313 South Broadway

ST. ELMO—CLEAR HAVANA CIGARS—
Awarded two Grand Prizes, A.Y.P. Exposition and California State Fair. Made from Cuba's choicest Havana under the most favorable climatic conditions. ST. ELMO CIGAR CO., Los Angeles.

LOS ANGELES OSTRICH FARM OPP. EAST-LAKE PARK
All Yellow Cars Transfer Direct to Farm. Fare 5c.
OSTRICH DANCE, 11:30 DAILY.
Excursion tickets, round trip and admission, 25c. For sale at our CITY STORE, 324 S. BROADWAY, LOS ANGELES.

Superb Routes of Travel.

PACIFIC MAIL S.S. CO.—For Honolulu, Japan, China, India, Manila and Around the World
Steamers Manchuria, Mongolia, Korea, Siberia, China, Tenyo Maru and Chiyo Maru now in service, being largest vessels sailing from the United States for the Orient via Honolulu. SAILINGS FROM SAN FRANCISCO.
DEC. 21, 28; JAN. 7, 14, 25; FEB. 1, 8, 15, 22; MARCH, 8, 15, 22, ETC.
Sailings from Eastern Ports for all Trans-Atlantic Steamship Lines at frequent intervals. For literature apply to T. A. Graham, Agent, 600 South Spring street, corner Sixth.

FOR SAN FRANCISCO, SEATTLE, TACOMA—
AND ALL PUGET SOUND AND ALASKAN PORTS.
Elegant Twin-Screw S.S. Admiral Sampson
(The Exposition Flyer) leaves 8:00 a.m. WEDNESDAY, DECEMBER 8, 24 hours to San Francisco, 109 hours to Seattle. Through freight and passenger rates. ALASKA and SEATTLE. WEST-COAST S.S. CO. C. J. Lehman, Gen. Agt., 248 S. Spring st. Phones Main 8412—Home 10594.

Theaters—Amusements—Entertainments.

MOROSCO'S BURBANK THEATER—
THE HOME OF SUCCESSES. Los Angeles
ALL WEEK. MATINEES
THE INCOMPARABLE BURBANK STOCK COMPANY
The Play of the
"ST. ELMO"
Dramatized by Willard J. Holcomb from the famous novel.
ONLY AUTHORIZED
A Few More Facts to
YESTERDAY WE TOLD YOU SOME PLAY OF "ST. ELMO." TODAY WE SAY ABOUT THE BURBANK PRODUCTION
EVERY NEWSPAPER CRITIC IN BURBANK'S PRODUCTION IN GOOD OUT ANY "BUTS" OR "IFS."
HUNDREDS OF OUR REGULAR PATRONS STOPPED ON THE THEATER TO COMPLIMENT US ON THE PLAY PLAYING.
THE HOUSE WAS SOLD OUT AGAIN LAST NIGHT. SOLD FOR EVERY PERFORMANCE SINCE THE OPENING. THE SCENERY, FURNISHINGS AND COSTUMES ARE THOSE USED IN THE PRODUCTION WHICH OPENS IN WE CAN'T SELL STANDING ROOM. PLEASE DON'T ENOUGH TO GET SEATS. PLENTY LEFT FOR TONIGHT
Full Election Returns To
Special arrangements have been made to secure complete and newspaper offices. They'll be read
REGULAR BURBANK PRICES—25c, 35c, 50c. MATINEES

BELASCO THEATER—Belasco-Blackwood &. MATINEES Tuesday
TONIGHT AND ALL THIS
LEWIS S. STONE and the Belasco Theater company famous romantic play—
Monte Cr
With Mr. Stone in the Part of Edmund Dantes, made
FULL ELECTION RETURNS
The Belasco Theater will receive the fullest and most alty election TONIGHT. The tabulated returns will acts of "MONTE CRISTO," and the Belasco Theater after the performance, lasting until 12:30 o'clock, during news will be read from the stage. COME TO THE NIGHT AND GET THE NEWS OF THE BIG ELECTION
NEXT WEEK—Cosmos Hamilton's successful play. Seats on sale this morning.

GRAND OPERAHOUSE—MATINEES 'PHONES
The Supreme Musical Success of
FERRIS HARTMAN'S big singing company presents a Jacques Offenbach's famous fantastic opera.
"THE LOVE TALES OF
SPECIAL BARGAIN MATINEE TODAY—

MASON OPERAHOUSE—
TONIGHT AND ALL WEEK—ONLY MA
FRITZI SCHEF
IN CHARLES DILLINGHAM'S PRODU
"THE PRIMA DONNA" BY and VICTOR
COMPANY OF 100—AUGMENTED
PRICES—50c to $2.00.
WEEK DECEMBER 13TH. MATINEE SATURDAY ONLY Seat Sale Thur
THE GREATEST MUSICAL COMEDY SUCCESS AMERICA
"THREE TWI
With VICTOR MORLEY and BESSIE CLIFFORD
COMING—MR. DAVID WARFIELD IN "THE

ORPHEUM THEATER—
Paying Particular Attention to Entertaining Ladies & Children
Vaudeville
ELECTION RETURNS READ FROM
"Our Boys in Blue" Grand Military Spectacle. Seligm
McConnell & Simpson In "A Stormy Hour." Matinee Today
Bobby Pandor & Bro. The Modern Hercules.
Tempest & Sunshine Trio Cute, Cunning, Coy.
ORPHEUM MOTION PICTURES
NIGHTS—10c, 25c, 50c, 75c. MATINEES

THE AUDITORIUM—THEATER BEAUTIFUL.
TONIGHT AND ALL WEEK—SAM S. AND LEE
MR. CHARLES in CHERRY
BY CLYDE FITCH—A Delightful Comedy. Prices—Lower Balcony, 50c and 75c. Gallery, 25c. Special Bargain Matinee Regular matinee Saturday, 25c to $1.00.

SIMPSON AUDITORIUM—
THURSDAY NIGHT, DEC. 9, 8:15 O'CLOCK.
THE EMINENT GERMAN LIEDERSINGER. DR. LUDWIG
AND MR. COENRAAD V. BOS.
SEAT SALE AT BARTLETT'S. STUDENT RATES. Prices 75c, $1,

LOS ANGELES THEATER Spring & Near 4th
Colby and May. Howard Missmer & Co.
Josephine Ainsley. "Mister Stranger"
The Laugh-O-Scope.
POPULAR PRICES—10c, 25c and

Superb Routes of Travel.

BANNING LINE—Daily Service to
SANTA CATALINA
TRAINS CONNECTING WITH STEAMER AT SAN PEDRO LEAVE LOS ANGELES Southern Pacific Salt Lake R.R. Pacific Electric R.R.
Famous Marine Gardens VIEWED THROUGH Glass
BANNING COMPANY, Agents, 104 Pacific Electric Bldg. PHONES: MAIN 8371; F1219.

SAN FRANCISCO, SEATTLE—
PORTLAND, GRAY'S HARBOR, EUREKA.
SPECIAL REDUCED PASSENGER RATES.
S.S. Hanalei, Wed., Dec. 8, 1:30 p.m.
Excellent accommodations. Low freight rates.
C. J. LEHMAN, Gen. Mgr., 248 S. Spring St. Phones

JEBSEN LINE to Victoria, Vancouver
S.S. ERNA, 3476 Tons,
Special reduced passenger rates. Low freight rates.
DENT STEAMSHIP CO., 248 S. Spring. Phones Main

$20.35 Portland, $15.35 Eureka, $5.35
First-class, including Berth and Meals.
S.S. Roanoke, S.S. G. W. Elder
Sailing every TUESDAY. NORTH PACIFIC STEAMSHIP CO. Spring St., Los Angeles. Phones Main 8114, F7494.

FOR THE ORIENT—S.S. "Minnesota"
LARGEST AND FINEST ON THE PACIFIC
SAILS FROM SEATTLE DECEMBER 22, FOR JAPAN, CHINA AND
Large and commodious staterooms—Every modern convenience
Great Northern Steamship Co., 506 S.
PHONES—Bdwy. 1316, Home F1316. J. W. PHALEN, G. P. A.

SAN FRANCISCO, EUREKA, SEATTLE
VICTORIA, VANCOUVER.
STEAMERS
PRESIDENT or GOVERNOR leave San Pedro 10:00 a.m., Redondo, 2:00 p.m., December 10, 17, 25; January 2, 9.
SANTA ROSA leaves San Pedro and Redondo 10:00 a.m., Dec. 9, 12, 16, 20, 24, 28, 31.
FOR SAN DIEGO—Daylight ocean excursions leave 10:30 a.m., Dec. 9, 12, 16, 20, 24, 28, 31.
Low rates, largest steamers, quickest time, best service.
Ticket office 540 S. Spring st. Phones Home F1261, Main
Rights reserved to change schedules.

HOTEL METROPOLE—Santa Cat
European Plan—First-
Superior Golf Links and Tennis Co
BANNING CO. AGENTS, 104 PACIFIC ELECTRIC BLDG.

$5.35 FIRST CLASS SAN FRANCISCO
Including berth and meals. Portland $15.35, $14.85. Passenger service unsurpassed. SAN FRANCISCO, THURSDAY and SATURDAY for LOS ANGELES and SEATTLE. WEST-COAST S.S. CO. Main 1390, F1235.

# at's Doing Up and Down the Great Pacific Slope States.

## LOSES LIFE IN BIG STORM.

**Mexican Dies After Battle With Elements in the North.**

[BY DIRECT WIRE TO THE TIMES.]

SACRAMENTO, Dec. 6.—[Exclusive Dispatch.] Ramunda Hurtado, a Mexican, lost his life in Saturday night's storm, his body having been found in a field, seventeen miles from Elk Grove. The report received by Coroner Gormley last night was that the man had been murdered, but arriving at Elk Grove early this morning he found the remains were those of a traveler who had been exposed to the weather and could not find his way to the nearest farmhouse. Ambrose Duarte, who last saw the Mexican, went in search of aid, but he, too, became lost and for awhile nearly perished. Hurtado's body was found in a ditch, where he had sought shelter from the driving weather.

RADICAL.

## DRASTIC LAW IN PLAGUE FIGHT.

**SUPERVISORS PASS REMARKABLE ORDINANCE.**

**Gives Health Office Power to Separate Consumptive Mother from Children, Husband from Wife, or Take Any Member of Family Forcibly from Home.**

[ASSOCIATED PRESS NIGHT REPORT.]

SAN FRANCISCO, Dec. 6.—An ordinance giving the health office the most radical authority and power to separate a consumptive mother from her children, a husband from his wife, or to take any member of a family from the home to place of isolation if they do not carry out the provisions set forth was passed today by the Board of Supervisors for the guidance of persons afflicted with tuberculosis.

The ordinance, after declaring tuberculosis a communicable disease, sets forth regulations for the guidance of physicians and their patients. It invests the Health Officer virtually with unrestricted power. He may close up a place if his orders for sanitation and disinfecting are not obeyed, and he may punish a victim of the "white plague" for carelessness, and if he deems it advisable, he may forcibly remove a person from his home.

After providing certain sanitary regulations and rules for the disinfecting of rooms and apartments occupied by a consumptive, it provides that the afflicted person may be punished for carelessness in exposing others to the disease. The ordinance also declares where such regulations are not or cannot be observed, the patient may be removed, without the consent of the sufferer or his family by force if necessary to such place as the Health Department may designate.

### UNWISDOM OF STORK.

**Triplets Brought to Home Already Overcrowded; Two Girls and a Boy, All Healthy.**

[BY DIRECT WIRE TO THE TIMES.]

SACRAMENTO, Dec. 6.—[Exclusive Dispatch.] The stork carried a three-compartment basket this morning, and, unwise old bird that he is, left its burden in a home where want and destitution stalks.

The brave little mother lies surrounded by poverty, the father is a laborer, and a cry for help has been sounded. The Young Women's Christian Association immediately took an interest in the case, going to the squalid home and finding the triplets swathed in an old sheet, no preparations having been made for three at one time.

Two little girls and a boy were born to Mrs. Frank Woodridge. The girl babies tip the scales at five pounds each and the boy weighs six pounds.

The little ones are strong and lively. There is little food in the house, barely enough clothing to cover the mother and the other little ones. There are two other children, a girl 5 years old and a boy 3 years old. The Woodridge family came to this city seven months ago from the East. Since the city of Sacramento was founded there has been but one set of triplets born and lived to be adults, although twins are not uncommon.

### AFTER NOTORIETY.
### ADMITS MURDER FALSELY.

[ASSOCIATED PRESS NIGHT REPORT.]

SAN FRANCISCO, Dec. 6.—The detective department announced today that Charles O. Anderson, who was arrested last night and who confessed that he killed William H. Schenider, a book-keeper Saturday night, is not the man for whom they have been searching. Detective Sergeant Dinan identified Anderson as an ex-convict who accompanied him on the night of the murder in search of another fugitive through a section of the city remote from the scene of the crimes for which Anderson was arrested. The police assert that Anderson is merely seeking notoriety.

Breathe it in HYOMEI it is guaranteed to cure Catarrh

Complete outfit, including pocket inhaler, $1, at leading druggists. Extra bottles, if afterwards needed, 50 cents.

COUGHS, COLDS, CROUP, SORE THROAT and all diseases of the breathing organs.

Free Sample. Mail this ad. to Booth's Hyomei Co., Buffalo, N.Y., Chicago, and receive a trial bottle by return mail. Do not fail to mention this paper

FRUIT GROWERS' CONVENTION.

## GOV. GILLETT IS GUEST OF HONOR AT BIG RECEPTION.

[ASSOCIATED PRESS NIGHT REPORT.]

WATSONVILLE, Dec. 6.—A reception tendered tonight to Gov. Gillett by the Watsonville members of the California Fruit Growers' Association informally began the thirty-sixth annual convention of the body, tomorrow being the date set for the opening of the four-day business session.

Gov. Gillett will deliver the opening address and will be followed by W. J. Jeffrey, State Horticultural Commissioner, William M. Holmes of Medford, Or.; E. J. Wickson, of the University of California; O. E. Bremmer of Sacramento, P. K. Watters, Mayor of Watsonville, and Frederick Maskow of Long Beach.

Nearly all of the speakers arrived today and were present at the reception. The programme arranged for the convention contains many features of interest to the fruit growers of the State and vital questions touching the industry will be discussed during the session. The convention is regarded as giving promise of resulting in the most important gathering the association has ever known.

Among the speakers who will occupy the platform during the convention are United States Weather Forecaster McAdie, who will talk on "Fighting Frost;" A. G. Briggs, president of the California State Board of Trade, whose subject is "Sulphuring Fruits;" John P. Irish, who will speak on "After Production, What?" State Engineer Ellery, State Forester Lull, Prof. A. V. Stubenrauch of the California University farm, and many others. Ellery will discuss the relation of the State-wide good roads movement to the fruit-growing industry and Lull will talk on the commercial importance of eucalyptus growing.

GRAFT PROSECUTION.

## BOY OF FIVE CALLED AS A TALESMAN IN CALHOUN CASE.

[ASSOCIATED PRESS NIGHT REPORT.]

SAN FRANCISCO, Dec. 6.—Of the 300 members of a special venire summoned to appear in Judge Lawlor's court today for examination as to their qualifications as jurymen in the second trial of Patrick Calhoun, charged with offering a bribe to a member of a former Board of Supervisors for the purpose of influencing his vote in pending trolley franchises, 200 were questioned by the court and seventy-one instructed to return when called for.

The case was resumed with little of the suppressed excitement that marked the previous trial of the trolley magnate. Asst. Dist.-Atty. John O'Gara was the sole representative of the people, and Stanley Moore, whose protracted illness brought about a long delay in the work of securing a jury, was the only member of the defendant's counsel present.

Mr. Calhoun was excused from attendance at court for the day as soon as Judge Lawlor took his seat. Aside from the summoning of five-year-old William J. Slattery, as a prospective juror, and the amusement caused when the father led the boy forward as his name was called, rpoceedings were lacking in animation. The seven men who passed to the jury box temporarily at the previous sitting of court in this case were in their places, but nothing toward adding to their number was accomplished.

There appeared to be a feeling about the court that the case would not proceed. O'Gara refused to discuss the matter, but said that a motion would be presenetd in court tomorrow. He declined to state what the nature of the motion would be, but it is believed that it will bear on the question of postponement.

Just prior to the adjournment of court Judge Lawlor called all the other cases involving officials of the trolley company, and, on motion by O'Gara, continued them until January 10, 1910, when Dist.-Atty-elect Fickert will have taken office.

### CONVICT TO BEGIN ANEW.
### IS NOW EARNEST CHRISTIAN.

[ASSOCIATED PRESS DAY REPORT.]

SAN FRANCISCO, Dec. 6.—Former State Senator E. J. Emmons, who was paroled from Folsom prison last October, addressed an audience at the Jerry McCauley mission last night. "I hope to remain in San Francisco and resume the practice of law," said Emmons after his address. "I believe the people of California are fair enough to give a man a chance. My parole is for a period of two years, but I hope to have the time limit shortened. No, I'm not an evangelist. I used to talk to the boys at Folsom occasionally and came down here last night in the hope that I might say something that would turn some wanderer into the right road."

### INFANT BURNS TO DEATH.
### LEFT ALONE WITH BROTHER.

[BY DIRECT WIRE TO THE TIMES.]

CHICAGO, Dec. 6.—[Exclusive Dispatch.] Word has reached here that the cottage of Mr. and Mrs. Harry Scott at Stirling City was destroyed by fire Saturday afternoon and their 17-months-old child perished in the flames. Mrs. Scott was absent from the house for a few minutes, leaving the baby and a 5-year-old child alone. In some unknown manner the fire started. J. Dorsett discovered the flames and running to the place, succeeded in rescuing the elder child from under the bed, where he had crawled for safety, but was unable to reach the younger child. When the flames died down the charred remains of the baby were recovered.

### RUNAWAY DIVINE FOUND.
### WOMAN BACK OF SEARCH.

[BY DIRECT WIRE TO THE TIMES.]

RENO (Nev.) Dec. 6.—[Exclusive Dispatch.] Saturday evening Dist.-Atty. Woodburn received a telegram from a woman at Bucyrus, O., signing herself Mrs. J. Kronenberger, informing him that a minister formerly of Bucyrus had eloped from that city and that he was supposed to be in Reno. She gave the minister's name as Rev. George High. The telegram was referred to the Chief of Police, and he succeeded last night in locating the Rev. High, who is now in Reno. The Chief of Police at this time will not make known the names of the Rev. High's attorney or of his address, but says that the attorney for the minister claims that the telegram does not state the truth concerning the minister, and that it was not prompted by any good motive. It is said that Kronenberger is the name of the runaway minister and that High is a fictitious name, and that the sender of the telegram is his wife. The police are quietly investigating the charges.

### BENSON DENIED WRIT.
### MUST SERVE JAIL SENTENCE.

[ASSOCIATED PRESS NIGHT REPORT.]

SAN FRANCISCO, Dec. 6.—Judge Van Vleet of the Federal Circuit Court today denied a writ of habeas corpus to John A. Benson, who is serving a year's sentence in the Alameda County Jail for conspiring against the Federal land laws. Benson's attorneys announced that an appeal would be carried to the United States Supreme Court.

### APPEARS VOLUNTARILY.
### EMBEZZLEMENT IS CHARGED.

[BY DIRECT WIRE TO THE TIMES.]

NEVADA CITY, Dec. 6.—[Exclusive Dispatch.] E. H. Wilson, former superintendent of the Sixteen-to-One mine at Allegheny, whose failure to appear to answer a charge of felonious embezzlement caused much speculation last week, voluntarily appeared this morning. He said he had no attorney, and his arraignment was continued until tomorrow afternoon. Judge Jones demanded a new bond of $2000 and ordered Wilson into custody until the bond is provided. Wilson said he would have no difficulty in securing it.

AMERICA leads the World pre-eminently in the superiority and skill of her dentists

Dr. Lyon's PERFECT Tooth Powder

has been prepared by an American dentist since 1866. It cleanses, preserves and beautifies the teeth and imparts purity and fragrance to the breath.

### SLOPE BRIEFS.

**Transport Off to Manila.**

SAN FRANCISCO, Dec. 6.—The transport Logan, with the Second Cavalry on board, sailed for Manila today. The officers and enlisted men of the Second totaled 950, besides which, there was a large number of casuals on board.

**Gen. Barry Assumes Command.**

SAN FRANCISCO, Dec. 6.—Maj.-Gen. Thomas H. Barry, recently appointed commander of the Department of California, assumed the duties of his new command today.

*An art sheet, printed on heavy plate paper, with magnificent photogravures of show places of Southern California and a panorama of the business center of Los Angeles, will be a striking and novel feature of the coming Midwinter Number of The Times. It will tell the whole story beautifully.*

HAND PAINTED CHINA
At Half Price
Fine French China, hand decorated—Cups and Saucers, Salad and Berry Bowls, Tea and Chocolate Pots, Sugar and Cream Sets, Trays, Toilet Sets, etc. All at half price and less.
See Window Display.

Hale's GOOD GOODS
341-343-345 S. BROADWAY
IN THE HEART OF THE SHOPPING DISTRICT

Toilet and Manicure Sets
At One-Third Off
A manufacturer's sample line of Toilet Sets, Manicure Sets, Smokers' Sets, Cuff and Collar Boxes, Handkerchief Glove and Ribbon Cases, and hundreds of other Christmas Novelties on sale at one-third off.

Sale of Walking Skirts
$5.00, $6.50 and $7.50 Values, for Women and Misses $2.95

Here's an unparalleled holiday offering from our skirt section on the second floor. A little more than 100 stylish and up to date walking skirts of fine panama, Sicilian, Mohair and fancy worsteds, in black, navy blue, brown, gray, green and fancy mixtures, all the regular sizes are represented and plenty of small sizes for misses and small women. $5.00, $6.50 and $7.50 skirts. On sale today at $2.95.

$1.50 Black Waists 95c

Women's black sateen waists, made with wide or narrow plaits, open front. These are of a fast black sateen of superior quality, all sizes. Splendid utility waists for business women. $1.50 values. On sale today at 95c.

Samples Furs at Half Price

Splendid collection of handsome fur pieces consisting of muffs, boas, stolls, throws, collarettes and fancy neck pieces in all the popular and wanted furs at half price. These make excellent Christmas gifts.

$10 Squirrel Fur Set $5.00

A pretty squirrel fur set consisting of large muff and good full collar piece, natural gray or Sable effect. Regular $10.50 sets. On special sale today at $5.00.

Reynier Suede Gloves
Regular $1.75 Values ..... $1.39

The finest quality French Suede gloves of the celebrated Reynier make, three clasp, embroidered back, in black, white, brown, tans, modes, beavers and grays, all sizes from 5½ to 8. Regular $1.75 values. Special today at $1.39.

If You Don't Know Her Size
Get a Glove Order
Good in Any of Our Seven Stores

If you desire to present gloves or in fact any other merchandise to your friends and leave the selection to them, one of Hale's glove or merchandise orders will just fill the bill. These orders will be honored in San Francisco, Oakland, San Jose, Stockton, Sacramento, Petaluma or Los Angeles. No other merchandise order purchased on the Pacific Coast has so many advantageous features.

Silk Velvet Hats
$5 and $7.50 Values $1.95 and $2.95

A clearance sale of our entire stock of silk velvet untrimmed hats, sizes and shapes for women and misses, latest models in hand made shapes with hand turned edges, medium and some extra large sizes, black only, $5.00 and $7.50 values. On sale today at $1.95 and $2.95.

Up to $7.50 Tailored Hats $1.49 and $1.95

Stylish tailored hats of moire and ribbed silk with velvet facing, trimmed with wings and quills, high class goods made by Gage and Fisk. $5.00 and $7.50 values. On sale today at $1.49 and $1.95.

Comfortable Beddings
At Special Prices

Full size bed comfort, covered with fancy printed silkoline and filled with pure white cotton. Regular $1.50 values. On sale today at ..... $1.19

Large size bed comforts, covered with the best fancy silkoline, filled with pure white sanitary cotton in one sheet, double stitched edges. Regular $2.50 comforts. On sale today at ..... $1.90

$6.50 Wool Blankets $4.85

Extra heavy soft wool blankets, 11-4 size, in white, tan or gray, with striped borders. Regular $6.50 blankets. On sale today at $4.85 a pair.

$1.50 Cotton Blankets 98c

11-4 cotton blankets, good weight, in white, tan or gray, pretty striped borders. Regular $1.50 blankets. On sale today at 98c a pair.

Fine Lace Curtains
$3 and $4 Values
$2 and $2.50

Handsome lace curtains—white, ivory and Arabian shades; dainty floral and insertion designs. Reproductions of hand-made lace patterns; full length and width. Regular $3.00 and $4.00 lace curtains on sale today at $2.00 and $2.50 a pair.

15c Silkoline 10c

Best quality fancy printed silkoline; full yard wide; handsome new designs; rich colors; 15c values, today 10c yard.

25c Bungalow Net 17½c

Fine bungalow nets in the latest Arts and Crafts and Colonial designs; white and Arabian shades; 36 and 45 inches wide. Regular 25c nets today 17½c yard.

Axminster Rugs
Worth $25.00..... $19.95

Splendid heavy close pile Axminster Rugs, size 9x12 and 8¼x10½ feet. Newest floral or Oriental designs.
Regular $25 rugs today $19.95.

$2.75 27x54-inch Axminster Rugs.....$1.95
$3.00 27x60-inch Axminster Rugs.....$2.20
$5.00 36x72-inch Axminster Rugs.....$3.75

Specials for Wednesday—Not on sale To-day

Children's $3.50 Cloth Coats $2.45

Children's heavy cloth coats in navy blue, red and brown, trimmed with plain straps and brass buttons, ages 4 to 6 years. Worth $3.50. On sale tomorrow (Wednesday) $2.45 each.

$3.00 Dresses $1.95
On Sale Wednesday

Misses cashmere dresses in plain colors, also fancy checks, Russian blouse and princess, with cord, braid and silk trimming, various colors, pretty girlish styles. Regular $3.00 dresses. On sale Wednesday (not today), $1.95.

$7.50 Long Coats $4.95
8 to 10 A. M. Wednesday

Misses striped cloth coats with fancy back, box front, set off with velvet collar and large fancy buttons. These come in gray, green and brown, ages 10 to 16 years. $7.50 values. On sale from 8 to 10 a. m. Wednesday (not today), $4.95.

Children's $1.25 Wool Sweaters 98c

Children's wool sweaters fancy weave, in gray or white, with colored bands and belts, ages 2 to 6 years. Worth $1.25. On sale Wednesday (not today) 98c each.

Children's colored toques of wool or mercerized cotton, 50c and 75c values. On sale Wednesday (not today) at..... 59c

Infants' cream-colored wool flannel shoques with scalloped cuffs and bands, with shell edge. Worth 50c. On sale Wednesday at ..... 25c

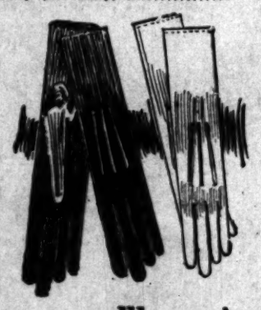

$1.50 French Kid Gloves
Special Wednesday $1.00

Finest quality French kid gloves for women and children, P. K. and over seam stitching, Paris or embroidered back, black, white, brown, tan, gray, navy, green and red, all sizes from 4 to 8. Splendid $1.50 values. On sale Wednesday (not today) $1.00 a pair.

50c Silk Lined Gloves 25c

Warm silk lined gloves for women and children, black, brown, tan, navy, red and gray, all sizes from 2 to 8. Regular 50c gloves. On sale Wednesday (not today) at 25c a pair.

Women's 50c Flannel Gowns 39c

Women's striped outing flannel gowns, Mother Hubbard style, braid trimmed, cut wide and long, extra good value at 50c. On special sale Wednesday (not today) 39c each.

50c Flannel Skirts 25c

Women's gray striped outing flannel skirts, knee length, trimmed with ruffle, finished with shell edge. Regular 50c values. On special sale Wednesday (not today) 25c each.

50c Muslin Drawers 25c

Women's muslin drawers made with cluster of tucks, embroidery ruffle and some lace trimmed. Well cut and nicely made. Regular 50c values. On special sale Wednesday (not today) 25c.

35c Madras Waisting .. 22½c yd.

Fine yarn mercerized madras waisting, new patterns, for tailor made waists, the sort that will wash and retain its silky finish. Worth 35c. On sale today at 22½c a yard.

25c NAINSOOK, 15c

36-inch French chiffon nainsook, for fine undergarments. Regular 25c quality, on sale today at 15c a yard.

80c DIAPER, FULL PIECES 69c

Full pieces of 20-inch red star diaper cloth. The grade that usually sells at 80c. On special sale today at 69c a piece.

$1.25 EIDERDOWN, 90c

36-inch double faced white eiderdown, very fine and soft. Worth $1.25. On sale today at 90c a yard.

18c KIMONO FLANNEL, 12½c

New kimono flannels, in rich Persian stripes and novelty patterns showing fans, butterflies and flowers, beautiful colors. Regular 18c quality. On sale today at 12½c a yard.

85c WOOL FLANNEL, 49c

27-inch linen warp, wool flannel, soft finish, free from all roughness, will wash without shrinking. Worth 85c. On sale today at 49c a yard.

12½c CANTON, 9c YD.

27-inch Canton Flannel, good weight, bleached or unbleached, long fleecy nap. Worth 12½c. On special sale today at 9c a yard.

15c PERCALES, 9c

36-inch light colored percales of the best quality in stripes and figures. Worth 15c. On sale today at 9c a yard.

65c SHEETS, 49c

Heavy linen finished sheets with patent seam down the center; size 81x90 inches. Worth 65c. On sale today at 49c each.

$1.75 BED SPREADS, $1.25

Full size white bed spreads in pretty Marseilles patterns with fringed border. Worth $1.75. On special sale today at $1.25.

RAILROAD RECORD.

# CHEER FOR CHRISTMAS.

*General Managers Say Roads Can Handle Everything.*

*Strike Is Broken and Trains Are All Moving.*

*All Kinds of Traffic Taken Without Restriction.*

[ASSOCIATED PRESS NIGHT REPORT.]

CHICAGO, Dec. 6.—The General Managers' Association of the strike-bound railroads of the Northwest issued a statement tonight declaring that there would be no gloomy Christmas for any one because of inability of the roads to deliver Christmas freight.

"At the close of the sixth day of the switchmen's strike," reads the statement, "we have shown greater progress than any day since the strike was called. That we feel little concern about our ability to move Christmas merchandise, live stock and perishable freight is evidenced by the fact that all lines continue to accept traffic to and from all points without restriction, and, unless conditions were practically normal, it can readily be determined that the railroads would hardly use the business judgment of continuing to accept freight to fill up their terminals and freight houses at the risk of enormous losses.

"It has been stated that the coming Christmas would be a gloomy one because of failure of the railroads to transport merchandise. With reference to this, we feel that the public need not feel concern.

"The railroads at no time have been apprehensive of any controversy in dealing with either organizations and the labor leaders to be met in the future undoubtedly have the same attitude toward the railroads. The time is at an end when labor organizations pursuing fair and business-like methods cannot sit side by side with the higher officers of the railroads and discuss in confidence their differences."

The Railroad Conference Committee is at work obtaining authority from the railroad lines involved to meet a committee from the switchmen's union.

EASTERN SITUATION.

[ASSOCIATED PRESS NIGHT REPORT.]

NEW YORK, Dec. 6.—"Rumors of an impending strike," said Vice-President Murdock of the Brotherhood of Railway trainmen today, "are premature, and we believe they are circulated to influence the roads of the Northwest into granting demands of the Switchmen's Union of North America. We have nothing to do with that movement and have troubles enough of our own without entering into any others.

"Our proposals have not been submitted to the management of the eastern railroads and we have no reason to suppose that they will be refused when they are submitted. It is no secret that we have long felt we are entitled to higher wages. A demand for them was deferred two years ago when the financial panic caused a pause."

A. H. Smith, vice-president and general manager of the New York Central said today:

"The company is on the most friendly terms with its employés."

In other well informed quarters it was said tonight that, as the railroads have long contemplated an increase in freight rates, they are not in a position to treat the request for an increase in wages from their employés too brusquely.

**Missouri Pacific Official Quits.**

PUEBLO (Colo.) Dec. 6.—According to a bulletin received here today, H. G. Clark, superintendent of the Missouri Pacific, with headquarters in Pueblo, has resigned and his position will be filled by W. E. Brooks, who has been superintendent at Nevada, Mo. While it cannot be confirmed, it is rumored that Clark will go to the Western Pacific.

**BISHOP GRILLS GOVERNOR.**

**Denounces Executive for Omitting Mention of Deity in Thanksgiving Proclamation.**

[BY DIRECT WIRE TO THE TIMES.]

KENOSHA (Wis.) Dec. 6.—[Exclusive Dispatch.] The Rt. Rev. W. W. Webb, Bishop of Milwaukee, and the leader of the Episcopal Church in Wisconsin, unmercifully grilled Gov. James O. Davidson here on Sunday, when he spoke of the Thanksgiving Day proclamation issued by the Governor. The bishop was very bitter in his criticism of the Governor, declaring that a Thanksgiving proclamation which did not mention the name of God was a disgrace to the State, and a greater disgrace to the official who issued it.

"The Thanksgiving Day proclamation issued by the Governor of the State is the most heathenish proclamation ever issued by any Governor of any State in the Union. It is a disgrace to the fair State of Wisconsin. The Governor must have thought that he was addressing this proclamation to a lot of brutes and men lacking in the finer feelings. He asks us to give thanks for bumper crops, but fails to mention the name of the God who gave them."

**TO SHOOT ACROSS BORDER.**

**Gov. Harmon Warns of Plot of Strikers to Open Fire from West Virginia.**

[ASSOCIATED PRESS NIGHT REPORT.]

CHARLESTON (W. Va.) Dec. 6.—In a telegram to Gov. Glasscock tonight Gov. Harmon of Ohio says he has been informed that some of the strikers and strike sympathizers at Bridgeport, O., have planned to congregate on Upper Wheeling Island, on the West Virginia side of the Ohio River, and from there to open fire on Ohio militia stationed at Bridgeport.

Gov. Glasscock tonight took up the matter with the Sheriff of Wheeling, who, it is stated, has started an investigation. The commanding officers have been ordered to keep in touch with their companies, to be ready to move on short notice.

Adjt.-Gen. Burlow of this State granted permission for Ohio troops to travel on the West Virginia side going to and from Bridgeport.

**STEAMER BURNS.**

MARINE CITY (Mich.) Dec. 6.—The steamer Badger State was destroyed by fire tonight. Capt. Lennon, who was alone on board when the fire started, escaped by jumping to the deck of another vessel. The lines connecting the two boats were cut, and the Badger State drifted across the river to the Canadian shore, where she burned to the water's edge. The Badger State was 231 feet long and had a tonnage of 802. She was valued at $14,000.

UP AND DOWN THE VALLEY.

# PITH OF THE NEWS FROM OUT THE MIDDLE WEST.

[BY DIRECT WIRE TO THE TIMES.]

CHICAGO, Dec. 6.—[Exclusive Dispatch.] The icy blasts from the northwest, following a long period of unseasonably mild weather, which swept down upon Chicago last night, carried with them to death two men, with hardship and exposure for the poor. Today's maximum temperature was 28 and the minimum 18 deg. Middle West temperatures, dash indicating below zero:

| | Max. | Min. |
|---|---|---|
| Alpena | 30 | 24 |
| Bismarck | 0 | —10 |
| Cairo | 44 | 26 |
| Cheyenne | 4 | 2 |
| Cincinnati | 40 | 24 |
| Cleveland | 36 | 26 |
| Concordia | 14 | 4 |
| Davenport | 26 | 12 |
| Denver | 8 | 6 |
| Des Moines | 18 | 8 |
| Detroit | 32 | 22 |
| Devil's Lake | 4 | —4 |
| Dodge City | 26 | 14 |
| Dubuque | 20 | 8 |
| Duluth | 8 | 4 |
| Escanaba | 24 | 14 |
| Grand Rapids | 28 | 20 |
| Green Bay | 18 | 8 |
| Helena | —2 | —20 |
| Huron | 0 | 14 |
| Indianapolis | 34 | 22 |
| Kansas City | 20 | 14 |
| Marquette | 26 | 16 |
| Memphis | 46 | 32 |
| Milwaukee | 22 | 12 |
| Omaha | 10 | 6 |
| St. Louis | 34 | 22 |
| St. Paul | 4 | —2 |
| Sault Ste. Marie | 24 | 18 |
| Springfield, Ill. | 30 | 20 |
| Springfield, Mo. | 30 | 20 |
| Wichita | 28 | 20 |

THREE KILLED BY EXPLOSION.

[ASSOCIATED PRESS NIGHT REPORT.]

KANSAS CITY, Dec. 6.—Three men were killed and three others were injured following the explosion of a boiler in the basement of a six-story building at No. 912 Broadway, in the wholesale district here, today. One of the men killed was an expressman passing by on his wagon. The other victims and the injured were artisans employed in the building. The entire lower floors, which were vacant, collapsed. The damage is estimated at $40,000.

JOPLIN HOTEL RAIDED.

[ASSOCIATED PRESS NIGHT REPORT.]

JOPLIN (Mo.) Dec. 6.—The $1,000,000 Hotel Connor was raided by Mayor Humes, patrolmen and private citizens last night, and from a room on the eighth floor a roulette wheel was taken. Two men who were in the room were arrested, and a warrant for the arrest of W. F. Young, manager of the hotel, was issued. Earlier in the evening, one of the Mayor's detectives had gambled at the wheel.

MRS. YERKES QUITS SUIT.

[ASSOCIATED PRESS NIGHT REPORT.]

CHICAGO, Dec. 6.—Judge Cutting, in the Probate Court here today, confirmed an agreement entered into some weeks ago by Mrs. Mary A. Yerkes, widow of Charles T. Yerkes, the executor of the traction magnate's estate, and heirs of the estate, by which Mrs. Yerkes relinquishes personal claim to property in New York and Chicago valued at $30,000,000. The confirmation of the agreement brings to an end litigation which had been begun against the executor of L. S. Owsley.

CORN MEET IN OMAHA.

[ASSOCIATED PRESS DAY REPORT.]

OMAHA (Neb.) Dec. 6.—The third National Corn Exposition opened here today, to continue until December 18. Greetings were telegraphed by Secretary of Agriculture Wilson and President Diaz of Mexico. The Mexican President has sent the Mexican National Band to furnish music for the exposition. Twenty-five States and the Federal government have exhibits ready when the gates opened.

WALSH, GUARDED, IS BETTER.

[ASSOCIATED PRESS DAY REPORT.]

CHICAGO, Dec. 6.—Under the constant espionage of Deputy United States Marshals Northrup and Middleton, John R. Walsh spent yesterday and last evening in the library of his home. According to Deputy Middleton, Mr. Walsh expressed himself during the day as feeling greatly improved in health, and the deputy said that the ex-banker seemed much stronger than on the day of his last appearance in court. At 10 o'clock, Mr. Walsh retired. When he went to his office today he was accompanied by the deputies, and transacted his business with one or both practically at his elbow.

PLAN BIG LABORATORY.

[ASSOCIATED PRESS DAY REPORT.]

CHICAGO, Dec. 6.—The Record-Herald this morning says: "Plans are in contemplation for giving the University of Chicago the finest physical laboratory in the United States, if not in the world. It is said that before all the plans are consummated the plant will cost $1,000,000. All the money is to be furnished by Martin Ryerson, president of the board of trustees of the university, who also was the donor of the present Ryerson Physical Laboratory at the University.

INSANE?

# WATSON "MEAN, SPITEFUL CAD."

**DR. AKED THUS CHARACTERIZES ENGLISH POET.**

**Famous New York Divine, Formerly Great Admirer of Watson, Strongly Denounces "Serpent's" Tongue" Attack on the Asquith Women—Intimates Author Is Madman.**

[BY DIRECT WIRE TO THE TIMES.]

NEW YORK, Dec. 6.—[Exclusive Dispatch.] "That Mr. Watson should repeat the conversation that he had with Miss Asquith passes all belief. I should be profoundly thankful that he is insane and not responsible for this atrocity. It is the things that he has done since he landed on our shores that reveal him to be a mean, spiteful, malignant cad. I shall have a very poor opinion of those Americans who suffer him to darken their doors."

Rev. Dr. Charles F. Aked, for years an admirer of the principles and opinions of William Watson, in this manner today announced his contempt and expressed regret that the poet had turned from his hitherto noble attitude of mind to voice such sentiments as those expressed in the poem "The Woman With the Serpent's Tongue."

"From every point of view I deplore the outburst," said Dr. Aked, referring to Mr. Watson's interview attacking Mrs. Asquith and Miles Violet Asquith. "It comes to me with the shock of personal pain. I do not know William Watson personally, yet I thought I knew him intimately. I quote him frequently.

"I do not know Mrs. Asquith, but of course I know about her.

"It is the things William Watson has done since he landed on our shores which seem to me, a fervent admirer of his in days gone by, simply heart-breaking. They are the actions of a mean, spiteful, malignant cad.

"There is one faint gleam of hope—a hope that it may not be as disgraceful as it seems. This may be insanity; undoubtedly it looks like it."

**VIENNA TEACHERS REVOLT.**

**Demand They Shall at Least Be Given Wage of Municipal Grave-Diggers.**

[BY DIRECT WIRE TO THE TIMES.]

VIENNA, Dec. 6.—[Exclusive Dispatch.] Teachers in public schools are agitating for an increase in pay and general betterment of working conditions, especially among the lower grades. Yesterday 200 substitute teachers, representing 1500, held an indignation meeting to inform the public of their miserable circumstances.

After passing many rigid examinations and becoming fully qualified, instructors are compelled to serve five years as substitutes at a weekly wage of $4.50, and this is paid only for actual working time. Substitutes are employed about one-third of the year, and in cases of illness are not paid.

The teachers adopted resolutions demanding that the city increase their salaries $80 a year, so that they shall receive remuneration at least equal to that of municipal grave diggers.

**PLOT AGAINST KAISER'S LIFE.**

BERLIN, Dec. 6.—An anarchist weekly, the Freie Arbeiter, says the sudden arrests at Breslau last week on the occasion of Emperor Williams's visit to Cardinal Kopp was due to the discovery of a plot to assassinate the Emperor, in which plot one Noack was supposed to be ring-leader.

**Worth Waiting For.**

The Midwinter Number of The Times, to be issued on January 1, will contain most comprehensive text about this region, with accompanying illustrations. In its mass of six thirty-two-page magazine parts there will be 50 full page engravings, with scores of smaller half tones, illustrating the striking features of the whole Pacific Southwest.

The issue will be well worth waiting for, and will afford as pleasing a New Year's greeting as could possibly be sent to friends or acquaintances living in other parts of the world.

Wait for it!

MORE OF THE SAME.

# FRAUD DETAILS ARE GONE INTO.

**PARR CROSS-EXAMINATION IS UNINTERESTING.**

**Other Witnesses Tell of Ramifications of Sugar Trust Under-Weight Scheme to Defraud Government of Millions—Says "Roly Poly Gang" Superintended All Checking.**

[ASSOCIATED PRESS NIGHT REPORT.]

NEW YORK, Dec. 6.—Ramifications of the scheme through which the government is alleged to have been defrauded of million of dollars in duties on sugar, were gone into today at the continuation of the trial of the former employés of the American Sugar Refining Company, on charges of conspiracy to defraud.

The cross examination of Richard Parr, the deputy surveyor of customs, whose dramatic story of the raid on the sugar docks at Williamsburg stands out as the salient feature of the trial so far was resumed.

The cross examination of Parr developed little of interest.

Other witnesses testified to what seemed to them unwarranted variations in the scales for some time previous to the raid.

Thomas M. Stenson, a government weigher, testified that in June, 1906, he noticed that the weights were running lower than ordinarily at a scale at which Kehoe, one of the defendants, was checking. He called Kehoe's attention to it, and the weights, after the scales were balanced by the weigher went up at once to normal.

Robert Jones, a former company employé who had worked under Spitzer and other defendants on the docks, testified that the men who looked after the government weighers were known about the office as the "Roly Poly" gang.

John R. Coyle, one of the defendants, was a member of this gang, he said.

"We all knew on the docks," the witness continued, "that one of the 'Roly Poly' gang always checked the government weighers."

Frederick B. Saunders, a negro government lawyer, stationed for eleven years on the sugar company's docks, testified that he had seen an electric light flashed as a signal and the scales hastily balanced by the company's employés when the customs officials would appear.

**WOULD RIGHT WRONG.**

**Leader of Oregon Land Fraud Ring Will Work to Restore Lands to Victims.**

[BY DIRECT WIRE TO THE TIMES.]

PORTLAND, Dec. 6.—[Exclusive Dispatch.] Horace McKinlay, arch conspirator of the Oregon land fraud ring, who recently completed a jail sentence here, is at work in Wisconsin aiding one of the victims of his machinations in an effort to recover the lands of which he was deprived. H. P. Salzer of Lacrosse is the man to whom McKinley has volunteered aid.

"When I got back to the United States from China I learned that Messrs. O. J. Story and George Sorenson had secured the certificates that Mr. Salzer gave up three or four years ago," writes McKinlay to a friend here. "I told Sorenson and Story that they had better make arrangements to return them to Mr. Salzer, as they rightly belonged to him. They said that they had secured these papers innocently and would not give them up. Mr. Salzer alone could not bring positive evidence that he had been defrauded, unaided, but now he has brought the suit and I have the necessary knowledge of the case to make it certain he will win his lands back. I shall see him through."

LIFE'S SEAMY SIDE.

# VASSAR GIRL IS A SUICIDE.

*Body Found in Cistern in Her Father's House.*

*Forced to Quit Studies by Mental Break-Down.*

*Parent's Sacrifices for Her Weighed on Mind.*

[ASSOCIATED PRESS NIGHT REPORT.]

FISHKILL LANDING (N. Y.) Dec. 6.—The body of Margaret Dauerty, the Vassar student who disappeared yesterday, was found late today in the cistern of her father's home at Hughsonville.

Miss Dauerty, who was the daughter of the Rev. William H. Dauerty, wandered away from the care of her friends yesterday morning. It was known that she had been forced to abandon her studies at Vassar because of mental strain due to overwork.

A detective found her body in six feet of water at the bottom of the cistern. Appearances indicated a carefully-planned suicide. There was no evidence of foul play.

Miss Dauerty was ambitious to make her first year at Vassar a creditable one. She knew that her father had abandoned a rich parish in New Jersey to accept his small charge in Hughsonville that his daughter might live at home while attending Vassar.

Three weeks ago she broke down. The thought that her indisposition had nullified her father's sacrifices for her so preyed on her mind that the family feared she might attempt suicide, and tried to keep a close watch on her.

Sunday morning she disappeared, and many searching parties failed to find her until late today.

**DEAD WILL BE WITNESS.**

**Acid Marks Showing Slayer's Finger Prints on Slain Girl's Face Affords Avenging Clew.**

[BY DIRECT WIRE TO THE TIMES.]

PITTSBURG (Kan.) Dec. 6.—[Exclusive Dispatch.] Burned ineffaceably on the pallid face of pretty Goldie Ingberg, now lying in the Pittsburg morgue, is the evidence by which the police hope to prove conclusively the identity of her slayers.

The marks were made there by the same acid that ended the unfortunate girl's life, affording a pathetically strange instance of the workings of fate, for in forcing open the girl's mouth the imprints of the murderer's fingers were indelibly engraved on her features by the acid they had spilled. A model of them has been taken in clay and will be preserved until the dragnet of the law draws in those upon whom suspicion falls.

The imprints are plain. On each side of the mouth the marks of a thumb and finger are traced, as though by pyrography, and mute in death, Goldie Ingberg will be one of the principal witnesses at the trial of her murderers.

With the clews now in the possession of the officials, it now seems at least probable that the perpetrators of the crime will be brought to justice.

**TROUBLES IN TUNNELING.**

**Railway Company Finding Many Difficulties in Boring Under the Streets of Tacoma.**

[BY DIRECT WIRE TO THE TIMES.]

TACOMA (Wash.) Dec. 6.—[Exclusive Dispatch.] It seems easier to bore underneath the Hudson River than through the gravel and water stratum which underlies the southern part of Tacoma. Under the city streets the Oregon and Washington Railroad is endeavoring to bore a tunnel 8650 long, through which it will reach Tacoma trains of the Southern Pacific and Union Pacific railways.

The tunnel project has seemed hoodoed ever since it was adopted in lieu of Chief Engineer Hood's plan for a surface road paralleling that of the Northern Pacific. The tunnel bids were opened in November, last year, but the contract was not let until February. Since then only 2200 feet of tunnel has been completed.

Four to eight million gallons of water daily from the tunnel have been piped to reservoirs supplementing the city water supply. Heavy water inflow stopped the work in September. At an expense of $50,000, Julius Kruttschnitt shipped here from Chicago certain air-lock machinery. This is now being tested.

Engineers doubt this week whether the compressed air will not percolate through the sand and gravel formation, destroying its value. In this event additional machinery must be installed to freeze the ground ahead of the air-lock boring. Efforts will be made to have the tunnel finished by October, next. In the meantime Harriman trains will traverse Tacoma on Northern Pacific tracks. The boring of the tunnel has rendered almost useless many deep wells along its route, some of them several miles distant.

**LOCAL TRAVELERS.**

**Los Angeles People Who Are Registered at Hotels in Other Cities.**

[BY DIRECT WIRE TO THE TIMES.]

NEW YORK, Dec. 6.—[Exclusive Dispatch.] The following Los Angeles people are registered tonight at New York hotels: Wellington, W. B. Lawson; Marlborough, F. Kirschbaum and wife; Belmont, W. Banning Churchill, T. H. Wheadon. From Ventura: Grand Union, H. Parsons.

IN CHICAGO.

CHICAGO, Dec. 6.—[Exclusive Dispatch.] The following Los Angeles people are registered tonight at Chicago hotels: Congress, Mr. and Mrs. Roby Grant, T. J. McCarey.

IN SAN FRANCISCO.

SAN FRANCISCO, Dec. 6.—[Exclusive Dispatch.]—The following Los Angeles people are registered tonight at the Hotel St. Francis: Newton Evans, C. P. Sydney, R. Foster, C. O. McLaughlin and wife, John R. S. Moss, John Comdley.

**Freak Fruit Cake.**

**Many housewives would say fruit cake made without butter was a freak. The recipe below will, however, give you as rich, flavory a fruit cake as you ever tasted; yet there is no butter in it:**

Mix four cups sifted pastry flour, one level teaspoon soda, two level teaspoons mixed spices (except cloves), one-fourth level teaspoon salt and five cups seeded and quartered raisins. Add also one-half cup nuts chopped fine, if you like. Blend one-half cup Cottolene with one cup brown sugar and one cup white sugar, add one cup molasses, one cup milk and then the flour mixture. Beat well and bake in two pans.

Cottolene is used exclusively by many housewives for all frying and shortening purposes.


# RHEUMATISM IS PREVALENT

***Conditions of the Past Months Have Caused Much Suffering.***

*A Strong Reason Why People Should Know of the Tonic Treatment Which Cures the Disease Through the Blood.*

Although rheumatism is a disease of the blood wet, damp seasons are an exciting cause and especially are those who have had a previous attack liable to suffer from the disease at such times. This shows that the rheumatic poison was not driven from the system but was simply "kept down" by the treatment employed. When conditions favorable to the disease were met the trouble promptly reappeared.

The promise made for the tonic treatment of rheumatism is that its cures are permanent and that the patient does not have an attack of the same old trouble every year.

Mrs. A. G. Propst, whose address is Box 17, R. F. D. No. 6, Albany, Ore., was cured by this treatment. She says:

"Through overwork my health became run down and rheumatism followed. I was treated by two doctors for about two months but they did not give me much help. The rheumatism was in my limbs and was worse when I stood up. At such times the pain would be so severe that I could hardly walk. I was not able to do much work for I was obliged to lie down quite often through the day. Besides suffering from the rheumatism I was troubled with nervousness. I was dizzy very often and would see black specks before my eyes. The doctors told me that my circulation was poor.

"When I read in a paper that Dr. Williams' Pink Pills had cured rheumatism, I decided to give them a trial. I began to get better during the second week and continued using the pills. I gradually grew stronger, the dizziness left me and I got so I could walk without any pain. The rheumatism has entirely disappeared and I have had no return of it. I recommend Dr. Williams' Pink Pills to my friends right along."

A booklet, "Diseases of the Blood," will be sent free to any sufferer from rheumatism upon request. Write for a copy today and learn how to cure yourself.

Dr. Williams' Pink Pills are sold by all druggists, or will be mailed, postpaid, on receipt of price, 50 cents per box; six boxes for $2.50, by the Dr. Williams Medicine Company, Schenectady, N. Y.

San Francisco Hotels.

# Fairmont Hotel
## San Francisco

The most superbly situated hotel in the world.

An example of what a good Hotel should be. Satisfying the most fastidious from every land.

600 rooms, 600 baths. European plan; rates from $2.50 upward.

Under the same management as the PALACE HOTEL which reopens on its old site December 15, 1909.

Palace Hotel Company, John C. Kirkpatrick, Managing Director.

# HOTEL STEWART
## SAN FRANCISCO

Geary Street, above Union Square

Just opposite Hotel St. Francis

European Plan $1.50 a day up

American Plan $3.00 a day up

A new steel and brick structure. Furnished at a cost of $500,000. Every comfort and convenience. A high class hotel at very moderate rates. In the center of the theater and retail district. On car lines transferring to all parts of city. Omnibus meets all trains and steamers. Elaborate booklet with splendid map of San Francisco free on request.

Hotel Stewart

# Free Information
## For Homeseekers

Complete literature and information about all sections of California. Booklets and other printed matter from reliable sources, together with wide personal acquaintance with resources and opportunities open for homeseekers.

SUNSET MAGAZINE HOMESEEKERS INFORMATION BUREAU.

City Ticket Office Southern Pacific. SIXTH AND SPRING STS.

# Homeseekers
## Free

WE ARE AT YOUR SERVICE WITH INFORMATION

Complete literature and information about all sections of California. Booklets and other printed matter from reliable sources, together with wide personal acquaintance with resources and opportunities open for homeseekers.

SUNSET MAGAZINE HOMESEEKERS INFORMATION BUREAU.

City Ticket Office Southern Pacific. SIXTH AND SPRING STS.

# New Zealand Australia

NEW SERVICE via TAHITI. Delightful South Sea Tours for Rest, Health and Pleasure. The world's new Ireland. Favorite S.S. Mariposa sails from San Francisco Dec. 25, Feb. 3 & Mch. 10., connecting at Tahiti with Union line for Wellington. The only line from U. S. to New Zealand. Wellington, 14d, $181. Rot. 63d; Brd, $84.24; Tahiti and return, first class, $150. Line to Honolulu—Spl. 1st Cl. R. T., $110; S.S. Alameda, Dec. 15, Jan. 1, Jan. 22 & Feb. 12. A. Culver, Agt., 334 S. Spring st. Phone Home 6789, Main 3917.

# Cafe Bristol

There is certainly no restaurant where the foods are cooked more carefully or served more temptingly than here. There is none where you can enjoy better music. Entire basement H. W. Hellman Bldg., 4th and Spring.

Resorts.

# The Times Branch Office and Free Information Bureau 531 South Spring St.

Open Daily 8 A. M. to 9 P. M.

Advertising copy and Subscriptions Received

THE TIMES FREE INFORMATION AND RESORT BUREAU is for the accommodation of those seeking recreation, rest and recuperation at mountain resorts. Particulars are furnished regarding rates, etc. Photographs, circulars and transportation matter for inspection and distribution. Times readers can obtain information that would take a week and in many instances they were compelled to write for it.

# Hotel Virginia

LONG BEACH, CAL.

Facing broad Pacific. Delightful 30 minute ride from Los Angeles. Moderate rates. CARL STANLEY, Mgr.

# Ye Alpine Tavern

Situated on Mt. Lowe. A mile above the sea. Altitude 5000 feet. $15.00 per week. Choice of rooms in hotel or cottages. Special rates to invalids taken. Telephone Passenger Dept., Pacific Electric Building, or Free Information Bureau, for further information.

# GREAT NORTHERN RAILWAY

SPECIAL LOW RATES SPOKANE AND RETURN BEST ROUTE FOR ALL Finest Scenery en route. Get Illustrated Booklets and Rates. J. W. PHALON, T. P. A. Phones Broadway 1183.

# BALLOON ROUTE

$1.00—ONE WHOLE DAY FOR $1.00—101 MILES FOR 100 CENTS—Through Hollywood—Soldiers' Home—Long Wharf, Port Los Angeles—Playa del Rey—Moonstone Beach. Experienced Guide With Each Car. Main Street Station, Between 4th and 5th.

# HOTEL VIRGINIA
## Long Beach, Cal.

Most luxuriously furnished resort hotel on the Pacific Coast. Absolutely fireproof. American plan. Moderate rates.

# Radium Sulphur Springs

TAKE BATHS AND LIQUID SUNSHINE

IT SPARKLES AND FOAMS LIKE CHAMPAGNE. Positive mineral water. It purifies blood, keeps you young, builds body. HOT BATHS cure Rheumatism, Consumption, Catarrh, Paralysis, Diabetes, Stomach, Liver, Kidneys, Bladder, Blood and Female Troubles. Makes skin velvety, hair silken. Physician in attendance. Water delivered. Take Matrons Ave. cars direct to Springs.

# HOTEL MARYLAND

and Maryland Bungalows, Pasadena. D. R. Lee.

# Arrowhead Hot Springs

GREATEST PLACE IN THE WORLD FOR THE CURE OF RHEUMATISM

# ELSINORE Lake View Inn

Overlooking Lake Elsinore. Swimming pool, mud, sweat, electric baths. Under consulting physician. Curative properties of our springs the same as the famous Arkansas Hot Springs. Autoists' half-way house to San Diego. The Times Free Information Bureau, Spring.

# Bimini Hot Springs Hotel Los Angeles

The most modern and complete hot springs establishment in the world. Every room has telephone, electric bell, hot and cold water, steam heat, private toilet and bath, tiled floors, dust and vermin proof. Rates $1.50 per day and upwards. Special rates by the week. Take Sixth St. cars.

# HOTEL CASA LOMA

Redlands, Cal. Jan. 6. Auspices Chamber of Commerce.

# ELSINORE, Bundy Hot Springs

Curative Hot Sulphur Baths under Hotel roof. Free bus meeting all trains. Write for illustrated booklet. Home cooking a specialty. The Times Free Information Bureau will address F. A. Amsbury, Headquarters for hunters.

Home 57011.

# The HOTEL AT HOLLYWOOD

Situated midway between Los Angeles and the ocean. Auspices Chamber of Commerce.

SPEND CHRISTMAS AND HOLIDAYS ON

# MT. WILSON

Electric to Sierra Madre. Tel. Home Sub. 5 Pasadena.

# Hotel Marengo, Pasadena

Convenient to all churches and car lines. $2 per day; $4.50 and up per week. American plan, $3 and up.

Los Angeles Hotels.

# The Leighton

American Plan. OVERLOOKING WESTLAKE PARK. Rates on Application.

Leighton Hotel Co.

# Hotel Ingraham

AMERICAN PLAN.

Ingraham and Bixel Streets. Delightfully situated on the thoroughfare. A few minutes' walk from business; street cars to Bixel. BERNARD BEYER, Prop.

# Hotel Alhambra

JOHN B. LAUGHLIN, Mgr.

Los Angeles Hotels.

# HOTEL ORENA

705 West 7th St., opposite postoffice. Beautifully furnished.

# WESTLAKE HOTEL

726 Westlake Ave. Main 945. Select family Hotel. American plan. Large Sun Parlor and billiard room free to guests. Table unexcelled. Special to families. ROBT. D. MURRAY, Proprietor.

# Kensington Apartments

Santa Monica—A few choice suites now vacant; winter rates.

HOME PHONE—1044

# CHAMBER OF COMMERCE

The Largest Free Exhibit of Natural Products in the World. Free Illustrated Lectures Daily. Everybody invited to visit the Exhibit. Open from 9:00 a.m. to 5:00 p.m.

128 South Broadway

Modern hotel and bath houses. Wonderful curative hot mud and sulphur baths. Trained attendants. On the Santa Fe. Inquire Gen. P. Taylor, Security Bldg., or Fern-Judah Co., 644 S. Spring st.

Resorts.

Times Branch Office
and Free
Information Bureau
531 South Spring St.
Advertising ... and Subscriptions Received
INFORMATION AND RESORT BUREAU ... recreation, rest and recuperation ... circulars are furnished regarding Hotels ... circulars and transportation literature ... tution. Times readers can obtain ... take a week and in many instances ... wards for it.

otel Virginia
LONG BEACH, CAL.
Delightful 30 minute ride from ...
ARL STANLEY, Mgr.

pine Tavern
A mile above the sea. America's ... of rooms in hotel or cottages. ... one Passenger Dept., Pacific Electric ... for further information.

SPECIAL LOW RATES
SPOKANE AND MONTANA
BEST ROUTE FOR ALL
Finest Scenery and ...
Get Illustrated Booklets and ...
J. W. PHALON, T. P. & P. Agt. ...
Phones Broadway 1214, Home ...

LLOON ROUTE EXCURSION
—ONE WHOLE DAY FOR ONE DOLLAR
MILES FOR 100 CENTS—36 Miles ...
rough Hollywood—Soldiers' Home ...
Wharf, Port Los Angeles—Ocean ...
del Rey—Moonstone Beach—Redondo
rienced Guide With Each Car. Leave ...
Station, Between 4th and 5th ...

EL VIRGINIA
Long Beach, Cal.
furnished resort hotel in the ...
erican plan. Moderate rates.

ur Springs COLEGROVE
BATHS AND LIQUID SUNSHINE
DANE LIKE CHAMPAGNE Drink ... tidor blood, keeps you young, ... Stomachitis, Constipation, Colds, ... Liver, Kidneys, Bladder, Blood, ... ervous, hair ailment. Physicians in ... ... Ave., cars direct to Springs.

L MARYLAND
...lows, Pasadena. D. M. LINNARD

ead Hot Springs
THE WORLD FOR THE CURE ...

Lake View Inn and ...
M. A. GARDNER ...
...imming pool, mud, sweat, ... proprietor of our springs the ... to San Diego. The Times Free ...

Springs
The most ... for rheumatism ... hot mineral ... sulphurous ... dust, and ... le fare.

L CASA LOMA
...lands, Cal. Jas. G. Aurand, ...
undy Hot Springs Hotel
...n under Hotel roof. Free ... The Times Free Information ... headquarters for hunters.

L AT HOLLYWOOD
...s Angeles and the ocean. ...
CHRISTMAS AND HOLIDAYS ...
MT. WILSON
Tel. Home Sub. 5 Pasadena.
...adena Convenient to many ... churches and places ... American plan. $2 and up per ...

Los Angeles Hotels.

eighton Hotel
American Plan.
LOOKING WESTLAKE PARK.
Rates on Application.

el Ingraham
AMERICAN PLAN.
Delightfully situated away from ... minutes' walk from business ... ARD BETER, Prop.

ambra
...LIN, Mgr.

...teis. City ...

OTEL ...ENA
...t 7th St., ... postoffice. ...lly Fur- ...

PE...
Noon merchants' ... French dinner, ... EUGENE ...

OTEL ...ments ... suites are ...

LEVY'S
Business ... Daily in Or... cluding ... or wine.

OF ...CE
...hibit of ... in the ...ed Lec- ...y invit- ... Open ...0 p.m. ...way

Palace
Corner Fir... A...
Best cuisine ... refined Ladies' ... ness men's ...

...NTO ...INGS

THE BREAKERS
pleasantly ... looking bay ... private ... are.

WASHINGTON.

# ONOMY IS THE KEYNOTE.

*Reductions Shown by ...propriation Estimates.*

*...ma Canal Gets the Only Large Increase.*

*...rnia Public Works Get Fair Treatment.*

...ATED PRESS NIGHT REPORT.]

...HINGTON, Dec. 6.—That there ... a careful scrutiny of the es... of appropriations for the fiscal ...ding June 30, 1911, is shown by ...ures submitted to the House of ...entatives today by Secretary of ...sury MacVeagh.

...grand total of estimates for 1911 ...unts, which is $162,378,202 less ... appropriations for the cur... year, and $127,064,482 under ...mates submitted a year ago ...

...eral cut has been made wher... possible, and new work author... only where regarded as absolute... necessary.

...ficials say that the figures sub... today are down to bedrock, ... bear the closest examination ... the appropriation committees of ...ress.

...Reductions in estimates, as ...pared with the appropriations for ...e present year, are:

...Treasury Department, a de... of $2,166,600 for public works.

...War Department, about $6,... the military estimate made ...ruary in the estimates for ... supplies, construction work ... army, mounted equipment, ...ance, ordnance and manu... of guns, and $7,500,000 for pub... works, exclusive of the Panama ...al.

...Post Office Department, a re... of $1,000,000 in the estimated ...ts in the postal revenues and ...rtment of Commerce and ...or, decrease from $16,000,000 to ... on account of the thir... ...

...other hand, there is an in... of nearly $15,000,000 for Isthmian ...

...ITEMS IN DETAIL.

...ures in detail for the vari... departments are (cents omitted:)

| | |
|---|---|
| ... | $ 13,169,679 |
| ... | 472,720 |
| ... | 3,574,301 |
| ... | 126,993,605 |
| ... | 287,350 |
| ... | 2,400,695 |
| ... | 11,834,928 |
| ... | 200,461,645 |
| ... | 117,929,914 |
| ... | 191,224,182 |
| ... | 1,695,890 |
| ... | 18,624,124 |
| ... | 17,881,126 |
| ... | 14,187,712 |
| ... | 8,315,640 |
| ... | 117,929,914 |
| ... | 191,224,182 |
| ... | 1,695,890 |
| ... | 18,624,124 |
| ... | 17,881,126 |
| ... | 14,187,712 |

...Pension bureau has grown ... to such extent that, in the opinion ... Commissioner Ware-Attorney-General Hitchcock, some ... of limiting the amounts is nec... in the interests of economy and ... to put in force for an ap... of $6,000 to purchase addi...

...Under the corporation tax, ... collected on account ... Treasury Service are $6,043,700, ... amount $27,300 being for the ... of the 1,000,000 acres re... added to the national forests. ... Secretary of War Dickinson wants ... for the encampment and ... of the organized militia, as ... for appropriation of $425,000 for ... next year.

...Buildings and grounds at West ...nt Military Academy, $1,070,552 is ...

...$27,635,701 asked for under the ... increase of the navy is for ... outfitting and armament ... vessels already authorized, ... the building turrets of all ships, ...

...IFORNIA REMEMBERED.

...Public works under the Bureau ... and Docks, the estimates in... ...

...Boston, $125,000; naval ...Guantanamo, $100,000; navy ...Island, $107,000; navy yard, ...; $116,000; navy yard, Norfolk, ...eral station, Pearl Harbor, ...$140,000; navy yard, Puget ...$115,000; navy yard, Puget ...

...be a torpedo station near ...Coast at Point ...$1,500. ...

...ber of public buildings, ...estimates include: ...$30,000; Eureka, Cal., $75,... City, Kan., $60,000; Salt ...$50,000; Tacoma, $150,000. ...increase in Isthmian Canal ...is from $23,638,000 to $45,...

...orts under the War De... estimates include $2,... ...ervation and mainten... coast artillery; $1,310,000 ...ditures to the Philip... ...for fortifications in the ...ma; $500,000 for store ...Manila; $183,000 for complete ...prison at Fort Leaven... $50,000 to complete the ...ospital at Fort Mason, ...for a cavalry post in ...ritory, and $150,000 for the ...ous Yellowstone Nation...

...Department wants $500,... ...the public lands and ...General, $300,000 for the in... and prosecution of crimes ...government, and the in... of the acts of officers of ...States and Territorial ...

...Meyer has submitted esti... $12,934,344 for new ...ntary. They came in too ...e in the book of esti... ...Congress today, and ...ly transmitted to that ...Secretary MacVeagh.

...ENCROACHING.

...FIRM PROTEST.

...NIGHT REPORT.]

...Dec. 6.—The State ...ceived a long circu... the Chinese government, ...the principles involved in the ...ct of the Russo-Chinese bank ...ween China and ...ctures being, treating the ...an claim established therein ...to be both natural and ...ment, and that no political rights ...transferred to Russia.

...administration of the ... the Chinese at Harbin ...a violation of the treaty ...

...under an agreement ...the Chinese army ...of Eastern ...

# BOTH AFTER EXPOSITION.

**San Francisco and San Diego Begin Fight for Congressional Aid.**

[BY DIRECT WIRE TO THE TIMES.]

WASHINGTON, Dec. 6.—[Exclusive Dispatch.] Congressman Kahn introduced the first bill of the session. It provides government aid for an exposition to be given in 1915 at San Francisco. Senator Flint and Congressman Smith will introduce resolutions tomorrow giving notice that San Diego is to hold an exposition, and Senator Perkins will introduce a bill for the San Francisco exposition. Then the fight will probably shift to the California Legislature. Congress will back the exposition winning out at Sacramento.

tion of the Eastern Siberian road, but they also claim authority of the cities and towns along this road to the exclusion of the Chinese authority.

The United States has heretofore protested against these claims on the part of Russia, on the ground that they involve Chinese sovereignty in these cities and towns, notably Harbin.

## SUPREME COURT EMPHATIC.

### CERTIFICATES MUST BE RIGHT.

[ASSOCIATED PRESS NIGHT REPORT.]

WASHINGTON, Dec. 6.—In emphatic language the Supreme Court of the United States announced today its decision not to receive cases on certificates from lower courts until they have reached the proper stage for such certification. This announcement was made in the two important cases of the Southern Pacific and of the Baltimore and Ohio railroads against the Interstate Commerce Commission, involving the right of the commission to reduce rates, and the rights of railroads to discriminate in the distribution of cars among coal mines.

## GOVERNMENT UPHELD.

### RIGHT TO EXAMINE BANKS.

[ASSOCIATED PRESS NIGHT REPORT.]

WASHINGTON, Dec. 6.—That the Comptroller of the Currency is an agent of the government, with power to examine into the affairs of national banks, was decided by the Supreme Court today in the case of the United States vs. John A. Corbett and others, in favor of the government. Corbett was the cashier of the First National Bank of Ladysmith, Wis., and he and others were indicted on the charge of making a false report to the Comptroller.

## DE ARMOND REMEMBERED.

### TRIBUTE PAID IN PRAYER.

[ASSOCIATED PRESS NIGHT REPORT.]

WASHINGTON, Dec. 6.—Chaplain Couden, in his prayer opening the House of Representatives today, made allusion to the tragic death of Representative De Armond of Missouri, who was burned to death in his home. The chaplain prayed:

"And now, O Father, profoundly moved by the recent tragic death of one of the most distinguished members of this House, who for years has been conspicuous in the affairs of his State and nation, we most fervently pray for that consolation which Thou alone canst give for his colleagues, and especially for the stricken wife and children."

## CERTORARI GRANTED.

### TO REVIEW LABOR CASES.

[ASSOCIATED PRESS DAY REPORT.]

WASHINGTON, Dec. 6.—The Supreme Court today granted the petition for a writ of certorari in the contempt cases of Samuel Gompers, Frank Morrison and John Mitchell, officers of the American Federation of Labor. The effect of the decision will be to bring the entire record in the Bucks Stove and Range Company case against these men to the Supreme Court for review.

## WASHINGTON BRIEFS.

**President's Cold Better.**

WASHINGTON, Dec. 6.—Visitors to the White House today found President Taft recovering from a cold which he contracted Saturday or Sunday. The chimneys in the President's room at the new executive offices have been drawing badly and wood fires have been depended on for heat. Secretary Carpenter also has a cold.

**Must Go to Mexico for Trial.**

WASHINGTON, Dec. 6.—Charged with raising to $20,000 a check for $107, Pablo Yordi, a citizen of Mexico, must return to his own country for trial. The Supreme Court today upheld the proceedings in the District Court for the Western District of Texas, which held him for extradition.

SIXTY-FIRST CONGRESS.

# BRIEF SESSION IN EACH HOUSE.

*First Day of Sixty-first Congress of Social Nature.*

*Senator Bailey Proposes Holding Night Sessions.*

*Speaker Cannon's Entrance Greeted With Cheers.*

[ASSOCIATED PRESS NIGHT REPORT.]

WASHINGTON, Dec. 6.—The two houses of Congress convened today for the first regular session of the Sixty-first Congress, but the day's proceedings were in great part of a social nature, and practically no business was transacted.

Brief as was the Senate's thirteen minute's session, it was enlivened by an unsuccessful effort on the part of Senator Bailey to defeat the passage of the usual resolution that the daily sessions begin at noon, suggesting that the Senate should convene instead at 2 o'clock. Mr. Bailey said he would like to see the Senate hold night sessions, that Senators might devote the day to individual business. No objection was offered when a similar resolution was introduced in the House.

A joint committee was named by both houses to wait upon the President and inform him that Congress was in session and ready for any business he might wish to lay before it. The President's response will constitute his annual message, the reading of which will consume nearly all of tomorrow's session.

The House session continued forty minutes, in which W. W. McCredie, new Representative from the second Washington, district, who succeeds the late Francis Cushman, was sworn in.

### MANY BILLS OFFERED.

Although only 341 members responded to their names, almost a full membership appeared on the house floor and there were few who did not have one or more bills to offer. These included one by Representative Garner, Pennsylvania, for an investigation by Congress of the entire customs service, particularly in regard to the sugar frauds recently brought to light; one by Representative Hitchcock, Nebraska, for the establishment of postal savings banks; one by Representative Mann, Illinois, for Federal regulations of the "white slave trade;" another by Mr. Mann for the free admission of wood pulp, and another one by Representative Hamilton, Michigan, to grant statehood to New Mexico and Arizona.

There were the customary crowds in the galleries.

The leaders of the majority and minority were there, and conversed amiably, all bitterness engendered over the tariff fight of last summer apparently having been forgotten.

Resolutions of respect for the memory of Senator Johnson of North Dakota and of Representatives De Armond and Lassiter, who died in the recess, were adopted, and as a further mark of respect, the two houses adjourned until noon tomorrow.

An animated scene presented itself to Speaker Cannon when he appeared in the chair at noon today to call to order the House of Representatives in the initial gathering of the first regular session of the Sixty-first Congress.

### GREETS SPEAKER WITH CHEERS.

Applause greeted the Speaker when he entered the chamber. For a moment he stood in his place nervously fingering the gavel. While the applause was subsiding, the gavel descended with a resounding whack.

"The House will be in order. The chaplain will offer prayer."

The blind chaplain, Rev. Henry N. Couden, then offered the prayer.

For the next ten minutes or more the chamber was again filled with chatter, while the roll was being called. The Speaker announced that as 341 members had responded to their names, a quorum was present, and the House was ready for business.

The committee from the Senate appeared to announce that the Senate was in session and ready for business, and that a committee had been appointed to waif upon the President.

Representatives Dalzell of Pennsylvania, Bennett of New York and Clark of Missouri were appointed by the Speaker to join the Senate committee in this embassy.

The joint committee appointed by the Senate and the House to notify the President Congress was in session arrived at the White House at 1:20 p. m., and spent five minutes with Mr. Taft. The ceremony of notification was entirely informal.

### BAILEY ASTONISHES SENATE.

Astonishing the Senate with the suggestion that he would like to see that body hold night sessions, leaving the day to be devoted to individual business by Senators, and declaring his purpose of attempting to have sessions convened hereafter at 2 o'clock, Senator Bailey of Texas today attempted to hold up the usual resolution by which Congress begins its work at the noon hour.

Finally yielding to Senator Hale, he withdrew his objection, saying he would renew his request for a change in the hour of meeting.

When the Senate was called to order, eighty-one members responded to their names. Mr. Culberson of Texas and Mr. McLaurin of Mississippi were absent because of illness.

Senators Hale and Bacon were appointed a committee to inform the President that the Senate was ready to receive any message from him. As a mark of respect to the late Senator Johnson of North Dakota, the Senate adjourned after being in session exactly thirteen minutes.

### FIRST MEETING IS HELD.

[ASSOCIATED PRESS NIGHT REPORT.]

WASHINGTON, Dec. 6.—The House Committee on Appropriations held its first meeting today.

Three new Representatives were provided for in the distribution of subcommittees. These are G. R. Malby of New York, who was placed on the subcommittee on deficiencies and permanent appropriations; J. A. Keliher of Massachusetts, Pensions and Permanent Appropriations, and E. L. Taylor, Jr., of Ohio, on District of Columbia, and Permanent Appropriations.

**Hunyadi János**
Take half glass upon arising in the morning and enjoy good health all day
It is The Best Natural Laxative Water FOR CONSTIPATION

Pig 'n Whistle

Trade mark Registered
The Pride of the West.
**Pig and Whistle Co.**
Most Beautiful Candy Shop in the World.
224 South Broadway
Los Angeles.

**Sterling Silver Coffee Sets**
I am showing the very newest designs in sterling silver coffee sets—values that are not duplicated in this city and delightfully appropriate for gift giving.
Elegant 2-piece sets $22.
3-piece Colonial sets with engraved borders $40.
J. ABRAMSON
404 So. Broadway

*The Best Clothes, the Fairest Prices*
**Shields & Orr**
TAILORS
201-205 Delta Building
426 South Spring Street

Home 10571 Sunset-Broadway 4944
DON'T WORRY
**Broadway Department Store**
BROADWAY COR. 4TH. LOS ANGELES. ARTHUR LETTS

**Vote Today for Favorite Candidate in The Browniekar Automobile Contest**

The polls will be open from 8 a.m. to 6 p.m. Men, women and children may vote for their favorite candidate.

**Every 10c Purchase Counts One Vote In Four Departments Purchases Count Double**

These four departments are: Boys' Clothing, Infants' Wear, Misses' Apparel, and Toys! Contest closes December 18th, so help your favorite boy or girl as much as possible.

NOTE TO CONTESTANTS: Wednesday secret balloting will begin and ballots will not be opened until December 18th. A good chance for you to come to the Toys.

**They Must Go Quickly---So These 165 Smartly Tailored Suits Have Been Priced at . . . $15**

The first 165 women who come for these tailored suits Tuesday will profit as they have seldom profited in the buying of high grade suits. There is not a garment in the lot but that is highly desirable, and but for only one reason would we price them so low. That reason is viz.: To make room for new lines, which our buyer purchased in the East, and to give more sway to Christmas merchandise, such as Furs, Waists, Kimonos, Sweaters, etc.

You will find suits of rich broadcloth, plain or novelty serges, neat homespuns and cheviots—all of which are in the long coat styles most popular for fall and winter wear. Lined with fine satin.

Some of the colors are black, navy, Alice, wistaria, wine, olive, hunter's green, gray and catawba.

While a few of these suits are marked at $15, yet at that price they are exceptional values. The rest are marked $17.50, $18.75, $19.50, $22.50 and $25. Desirability has had no influence with us—they must go. And in consequence choose from them today at $15.

**Holiday Sale Waists**

Becoming styles in net and silk waists just in time to give as gifts.

AT $1.95—Rich plaid Taffeta waists either tailored or lace trimmed; messaline waists and tailored moire waists. Nearly every color except black.

AT $3.50—Splendid Tailored and evening waists of nets and silks. Former in white and ecru, and richly trimmed with bias rows of lace and appliques. Others of Taffeta or Messaline.

AT $5—Handsome wide mesh net waists, changeable Taffeta waists and Ottoman silk waists. You will not want to miss these at $5.

**Christmas Kimonos $1.75**

These are made of prettily flowered German flannelette in pink, blue, red and wine, black and white. Shirred at the shoulders and faced with satin, $1.75.

**Ready for Business**

**Well Known Tailors in New Location**

James B. Meyers & Co., Men's Tailors, have removed to more commodious workrooms and are now receiving orders for men's tailored clothes guaranteed to fit, guaranteed to wear, and guaranteed to be equal in value to any suit in the city for the money. This house is well known for its clothes with individuality and quality. Suits made by them look better, wear better, and are better than the clothes made by the majority of the tailors in the city.

In order to acquaint our regular customers and those who appreciate good clothes with our new location we will for this week, only, give the following special prices:

$35 Tailored Suits for.....$25
$45 Tailored Suits for.....$35
$50 Tailored Suits for.....$40
$65 Tailored Suits for.....$55

**James B. Meyers & Company**
216 MERCANTILE PLACE.
(New Address.)
Removed from 304 Germain Building.

**A Liberal Offer**

*The Owl Drug Co. Inc., Guarantee a Relief for Dyspepsia. If the Remedy Fails It Costs Nothing.*

To unquestionably prove to the people that Indigestion and Dyspepsia can be permanently relieved and that Rexall Dyspepsia Tablets will bring about this result, we will furnish the medicine absolutely free if it fails to give satisfaction to any one using it.

The remarkable success of Rexall Dyspepsia Tablets is due to the high degree of scientific skill used in devising their formula as well as to the care exercised in their manufacture, whereby the well known properties of Bismuth-Subnitrate and Pepsin have been combined with Carminatives and other agents.

Bismuth-Subnitrate and Pepsin are constantly employed and recognized by the entire medical profession as invaluable in the treatment of indigestion and dyspepsia.

The Pepsin used in Rexall Dyspepsia Tablets is prepared by a process which develops its greatest efficiency. Pepsin supplies to the digestive apparatus one of the most important elements of the digestive fluid, and without it the digestion and assimilation of food are impossible.

The carminatives possess properties which aid in relieving the disturbances and pain caused by undigested food. This perfect combination of these ingredients makes a remedy invaluable for the complete relief of indigestion and dyspepsia.

We are so certain of this that we urge you to try Rexall Dyspepsia Tablets on our own personal guarantee. Three sizes, 25c, 50c and $1. Remember you can obtain Rexall Remedies in Los Angeles only at our stores—The Rexall Stores. The Owl Drug Co., Inc., Los Angeles, San Francisco, Oakland, Cal., and Seattle, Wash.

**Chas. W. Ennis**
245-247 South Spring

**John B. Stetson Hats**
Prices..... $4.00 Up

**CLOTHING : FURNISHINGS : HATS**

**The Best Suits in the World, The Best Overcoats in the World On Sale NOW at.....**

You can buy a suit for WORK.
You can buy a suit for the OFFICE.
You can buy a suit for any smart occasion.

**25% DISCOUNT**

Make your selection NOW and save one-fourth the regular price on the finest Ready-to-Wear men's apparel shown on the Pacific Coast.

*A Square Deal An Absolute Certainty. Satisfaction Guaranteed.*

**Rock Island-Frisco Lines**
Are You Going East for the Holidays?
**DAILY THROUGH SERVICE**
3 DAYS TO CHICAGO.
57 HOURS TO KANSAS CITY.
66 HOURS TO ST. LOUIS.

**"Chicago and St. Louis Special"**

Via El Paso, route of lowest altitudes and shortest distances; luxuriously equipped Drawing Room and State Room Sleeping Cars, Club Observation Car. Mission Dining Car service—Meals a la carte.
Electric lighted Smoking Room tourist sleeping car daily to Chicago and St. Louis.
Through tourist car every Tuesday to St. Paul and Minneapolis.
Via SAN FRANCISCO AND SCENIC ROUTE:
Daily first-class service.
Personally conducted Tourist Excursions Tuesday, Thursday and Saturday.
Liberal stopover privileges.
Fill out coupon below and mail to us for detailed information.
J. L. STANTON, D. P. A., 555 S. Spring Street, Los Angeles, Cal.
Send me particulars regarding above routes and quote lowest rates to .....

TICKET OFFICE, 555 S. SPRING ST. LOS ANGELES.

..... One Way or Round Trip.
Name .....
Address .....

**IRIS COFFEE**
½-1-5 lb. PACKAGES
HAAS BARUCH & CO.

# ALL THE LATEST SPORTING NEWS, LOCAL AND TELEGRAP

LUCKY.

## ESCAPES FROM JEFF'S WRATH.

*Drummer Refused to Believe Jim Is Abstainer.*

*McCarey Booms Johnson to Chicago Crowds.*

*Uncle Tom Not So Sorry His Shoulders Are Free.*

PITTSBURGH, Dec. 6.—[Exclusive Dispatch.] Before leaving for Johnstown today, Jim Jeffries made bitter denial that he and Johnson had virtually agreed to go easy in the coming fight for at least six rounds in order to permit the pictures to be a certain success.

"I will knock Johnson out in the first round of the fight if I can and he will do the same by me—if he can," said Jeffries.

"I cannot see from where such stories come. They are certainly hurtful to me and to the fight promoters."

A drummer named Lightner from Chicago became involved in an argument in a hotel today over the refusal of Jeffries to drink with him and Lightner was hurried out by a side door by friends, as Jeffries started for him. Jeffries announced that he was not drinking at all, but the drummer refused to believe him.

CHICAGO, Dec. 6.—[Exclusive Dispatch.] That Jack Johnson will not take the count before Jim Jeffries in the first round nor in the second, or for that matter, the several sessions after that, if at all, is the belief of Tom McCarey of Los Angeles, who was one of the unsuccessful bidders for the big fight.

McCarey, who has staged many a big fistic battle during his career, passed through Chicago today on his way to the coast, coming direct from New York.

"I consider Johnson one of the most wonderful men who ever stepped into the ring," said McCarey, "and any one who thinks he is just going into the arena to take the count may have to revise his opinion. Not that I say that Jeffries is going to lose and Johnson win. I am not picking the winner, but am just giving my opinion of Jack as a fighter.

"Johnson has fought before my club several times and I don't think I ever saw a shiftier fighter in the ring. He is the most wonderful blocker in the world and therein lies his strength. It is next to impossible to hit him. He has the keenest of eyesight and he seems to be able to divine just what is coming and block it. That is what he has done in every fight—coming in as if to lay himself open for a knockout wallop, but always beating the blow by a shift backwards.

"He is faster than Corbett, although a little different kind of a boxer. Corbett's footwork was wonderful, but Johnson in addition, can twist his body just as quick as his feet. It seems to be instinct, with him. I am saying this is no sense detracting from Jeffries's ability. Jeff is a different fighter and when the two meet it should be an interesting go."

As to his inability to make his hid stick with the rest, McCarey had little to say. He asserted, however, that he was not so terribly disappointed at that.

"I would have been pleased to have had my offer accepted," he said. "My bid was really better than any of the others, but for some reason or other it was turned down. I don't know why, but Jeffries and I are still good friends. Now I figured out how I could make it pay, but it was taking a gamble at that. I would have charged $10, $25, $50 and $100 for admissions. That would have been the only scale that would have paid, but probably I am just as well off now that I did not land the mill."

McCarey did not believe that there had been any side agreement for the splitting of the purse.

### CARD NEARLY FULL.

CONLEY AND CLEVELAND.

Frankie Conley and Kid Cleveland signed articles yesterday in the office of the Pacific Athletic Club for a ten-round contest at McCarey's pavilion next Tuesday as the semi-wind-up to the Wolgast-Picato contest. The boys will weigh in at 2 o'clock, and 118 was fixed upon as the weight, a forfeit being posted for making the figure stipulated in the articles.

The side bet which was to have been placed by their managers was not incorporated in the articles, and they agreed to put up their money as best they could at the prevailing odds. Cleveland started training immediately at the pavilion, and will be looked after by King Hogan. Conley has been doing some work at Venice and will continue to train at the beach resort.

Frank Picato did road work yesterday morning in preparation for his fight with Ad Wolgast, and in the afternoon at Eastside he performed on the ring apparatus and boxed four rounds with Paul Roman and three with Charley Picato. The swarthy lad weighed 128 after his exercise. Wolgast is expected back in town today, and will go to Jack Doyle's to do his preparation for the contest.

Joe Livermore and Hobo Dougherty have been matched for a six-round contest as one of the events next Tuesday evening. George Hugo, a brother of Johnny Hugo, will make his début in the professional ring in a four-round bout with Eddie Daley of Boston. The boys will come in at 110 pounds.

Al Rogers has been offered a match with Paul Roman, who has been sparring with Frank Picato at Eastside. Rogers will give his answer today regarding acceptance of the contest.

### WRIT IS UPHELD.

ACCUSED MUST GO EAST.

[ASSOCIATED PRESS NIGHT REPORT.]

SAN FRANCISCO, Dec. 6.—Judge Van Fleet, of the Federal Circuit Court, here, today denied the petition of E. C. Moore, H. D. Herriman and W. D. Brown for a writ of habeas corpus to prevent their removal to the Omaha Federal District Court to be tried on charges of conspiracy on account of their connection with the Mayhray gang of alleged prizefight and racetrack swindlers.

The attorneys for the men announced they would take an appeal to the United States Supreme Court.

The men were arrested in San José, and after being examined before Commissioner Heacock, were bound over to the Federal District Court, which ordered them removed to the Omaha district for trial.

The men allege the conspiracy with which they are charged was formed in Canada, out of the jurisdiction of the court to which they have been ordered removed.

### AFTER COFFROTH.

MAY REVOKE LICENSE.

[ASSOCIATED PRESS DAY REPORT.]

REDWOOD CITY (Cal.) Dec. 6.—The petition to revoke the fight permit of James W. Coffroth, the fight promoter, who conducts an arena just over the line in this county from San Francisco, came up to-day before the Board of Supervisors of San Mateo county.

On the representation of Coffroth's attorney that the promoter was in New York, the hearing went over until the next meeting of the board, December 20, at which time the attorney was notified that the matter would be decided whether Coffroth appeared or not.

### Big Tim Holds Coin.

NEW YORK, Dec. 6.—State Senator Timothy D. Sullivan, better known as "Big Tim," today was appointed permanent stakeholder for the Jeffries-Johnson match. All the forfeit money, $40,000, has been deposited with Sullivan by consent of all interested parties.

### Delmont Beats Mackey.

BOSTON, Dec. 6.—[Exclusive Dispatch.] Albert Delmont of Boston defeated Biz Mackey of Cleveland in the main bout of twelve rounds at the National Athletic Club of South Boston tonight. It was a fast, slashing contest throughout. In the last round Delmont sent Mackey to the floor with a powerful right-hand body punch, and in going down Mackey pulled Delmont down with him.

### Fields and Givins Draw.

SAN DIEGO, Dec. 6.—[Exclusive Dispatch.] Frank Fields and Dick Givens fought twenty rounds to a draw here tonight. This is the second draw between these fighters within the last three months.

INNOVATION.

## SHORT SCHEDULE FOR JOHNSON.

BALL MAGNATES UNITED ON FEWER GAMES.

**President of American League Is Strong for Revision of Rules and Length of Contests — Pitchers Should Be Made to Quit Killing Time, He Asserts.**

[ASSOCIATED PRESS NIGHT REPORT.]

CHICAGO, Dec. 6.—Ban B. Johnson, president of the American League, declared tonight that the American League magnates will be a unit at the New York meeting next week for a short season schedule and shorter games.

"The most important points to be considered," said President Johnson, "will be a shorter schedule and shorter games. The pitcher should be made to quit killing time. We will try to do away with the practice of letting the pitcher throw four balls to the catcher unless the pitcher has just been to bat.

"As for the schedule, I am in favor of making it as short as possible. Last year, when the question came up, seven American League owners were in favor of 140 games, while the eighth wanted 154 games. As a matter of fact, the American League was set for a 140-game schedule, but for harmony's sake and to save muddling up the schedule, we compromised on 154 games."

### ALL-NATIONALS WIN.

GAME GOES TEN INNINGS.

[ASSOCIATED PRESS NIGHT REPORT.]

SAN FRANCISCO, Dec. 6.—The All-Nationals defeated the Philadelphia Athletics today in the farewell game of the big leaguers on this Coast. The Nationals scored the winning run in the tenth inning, making it 2 to 1. Score:

All-Nationals, 2; hits, 11; errors, 1.

Athletics, 1; hits, 8; errors, 2.

Batteries — Johnson and Snodgrass; Krause and Thomas.

### Deaths by Hunting.

CLEVELAND, Dec. 6.—Ten persons were killed and thirty-nine injured, and six were probably fatally hurt, in Ohio during the three weeks' hunting season which closed Saturday night.

GORGES.

## EATS HIS FILL AND IS SORRY.

*Bicycle Rider Loses Laps in Six-Day Race.*

*Wiley Dislocates Shoulder in Early Hours.*

*All Riders Ahead of Record Set Last Year.*

[ASSOCIATED PRESS NIGHT REPORT.]

NEW YORK, Dec. 6.—An indiscretion in diet cost Shirley, of the British-French team, seven more laps in the six-day bicycle race at Madison Square Garden. He came on the track heavy from a hearty meal at the same time as Vasoni, who cut out such a pace that the other riders in following him lapped Shirley repeatedly.

The galleries were filled with enthusiastic people, and the smoke was so thick that some riders wore goggles. One spectator with a weak heart dropped dead from excitement.

Root and Fogler were given oxygen by their trainers at each interval of relief, just before going on the track. The stimulant seemed to agree with both.

At 11 o'clock the score was a tie at 496 1-5 miles, between fourteen teams, with Shirley and Germain six laps behind. All the riders, however, were ahead of the old record of 432 2-5 miles, made last year by McFarland and Moran.

At 2 o'clock in the afternoon the riders had established a new world's record for 14 hours' riding, having covered 512 miles 2 laps. The former record was 511.9, made here last December by Hill and Demara. McFarland was leading when the new figures were made.

The only team out of the seventeen to collapse during the early hours was that of George Wiley of Syracuse and Peter Drobach of Boston.

When the riders had been going about an hour, Wiley, in a smash-up, dislocated his right shoulder and was carried to his quarters.

The crowd which was present at the beginning of the contest was the largest ever seen in the Garden at a similar race.

At 9 o'clock in the morning 202 miles and 3 laps had been covered, which was 4 1-5 miles behind the record.

The riders cut out a fast pace at the start, with the result that before a mile had been traversed, Rutt fell, but he was up almost instantly, uninjured. In the eighth mile, Leon Georget, of the French team, came a cropper, the first rider to fall.

Foreign Riders Taking Part in Six-Day Bicycle Race.

as they arrived by steamer in New York. They are: Cuniolo, Carrapezz, Germain, Shirley, Stol, Rutt, Parent, Emil Georget, Leon Georget.

### UNIFORM AUTO LAWS.

**National Conference Hopes to Have All States Adopt Similar Speed Regulations.**

[ASSOCIATED PRESS DAY REPORT.]

NEW YORK, Dec. 6.—An effort to obtain uniform automobile speed laws throughout the various States of the Union will take up a share of the time of the National Conference on Uniform Legislation to be held in Washington next month. The matter will be brought before that body by the officers of the National Civic Federation according to an announcement made here today.

In the announcement it is noted that the maximum legal speed is twenty miles an hour in four States; twenty-five miles in seven other States, and fifteen miles in five States. One State limits its speed to eight miles an hour, while several others establish maximums varying from ten to forty miles an hour.

### TO MEET ALL COMERS.

NEW YORK, Dec. 6.—Calvin Demarest of Chicago, who recently won the world's professional championship at 18.2 balk line billiards, and Albert G. Cutler of Boston and Harry Cline of Philadelphia, two of Demarest's unsuccessful competitors, will meet all comers at San Francisco in January. Alfred De Oro, the three-cushion champion, will accompany them.

### POLE LOSES MATCH.

QUINCY (Ill.) Dec. 6.—Zbysco failed to throw George Turner of Kellogg, Iowa, twice tonight in forty-five minutes, though making the second fall five minutes after the stated time. Zbysco lost the match.

### Futurity Candidates.

LEXINGTON (Ky.) Dec. 6.—Secretary Horace Wilson said yesterday that over 500 second payments due December 1 to the Kentucky Futurity of $21,000 for foals of 1909, have been made, and that the number possibly will reach 900 by March 11. Eleven hundred mares were nominated.

Children's Shoes, 218 Mercantile Place
Shoes for men, misses, and tots here.

O'LEARY IS ACTIVE.

**Plans to Conduct Athletic Meet and May Enter Contest With Duncan Ross.**

Dan O'Leary, the Chicago long distance walker, is arranging for his first athletic meet in Los Angeles during his winter's visit, and proposes to stage walking and running contests Christmas Day.

He desires to conduct a ten-mile walking contest for amateurs and a ten-mile running match. There are to be six prizes in each event. In addition O'Leary may be prevailed upon to walk an exhibition, possibly with several amateurs as pacemakers.

Duncan C. Ross, who flourished with O'Leary in their younger days, has been attracted by the latter's presence in Los Angeles, and from Santa Barbara sends a challenge to walk ten miles, carrying a man weighing 200 pounds, while O'Leary is walking twenty miles. The latter is not averse to the match, but says the contest would have to be made a paying venture before he would attempt it.

Ross is not particular as to what kind of athletic contest he indulges in, and says he will wrestle, or fight with broadswords. He gives his age as sixty-three.

RACING.

## COLD WEATHER AT EMERYVILLE.

PERJUICIO EASILY WINS THE MAYFIELD HANDICAP.

**Sports Rather Enjoy the Inclement Conditions Because a Sloppy Track Has Been the Exception So Far This Season—Boggs Adds Another Purse to His Credit.**

[ASSOCIATED PRESS NIGHT REPORT.]

OAKLAND, Dec. 6.—The weather was cold and rainy at Emeryville today, but racing on a sloppy track proved interesting. In the Mayfield handicap Perjuicio raced Cloudlight into submission and won easily from Palo Alto, while Fernando was third. Sewell made a poor showing.

Boggs came back after his victory in the handicap Saturday and added another purse to the credit of the Keene stable, beating Rosevale in the third. Judge Quinn scored an easy victory in the 2-year-old event.

Garrity and Dunlap left today for Juarez with their horses. Jockey Archibald accompanied them. F. Neugent broke his leg in the fourth race and was shot. Yesterday's results:

Five and one-half furlongs: Creston, 107 (C. Miller,) won; Gossiper II, 113 (Van Dusan,) second; Ben Stone, 112 (Rettig,) third; time 1:09. Ampedo, Burning Bush, Aristotle, Redondo, Arello also ran.

Futurity course: Judge Quinn, 110 (Sullivan,) won; Meltondale, 102 (Selden,) second; Alder Gulch, 102 (Walsh,) third; time 1:11 4-5. Good Ship, Sainotta, Contra Costa, Elodia B., Clan, Calopus also ran.

Mile: Boggs, 109 (Mentry,) won; Rosevale, 102 (Walsh,) second; Round and Round, 104 (E. Martin,) third; time 1:48 1-5. Lewiston, Jim Gaffney, Binocular also ran.

Six furlongs: Perjuicio, 102 (Walsh,) won; Palo Alto, 90 (Callaghan,) second; Fernando, 105 (Coburn,) third; time 1:14 1-5. Cloudlight, Sewell, F. Neugent also ran.

Nine furlongs: Merlingo, 112 (Mentry,) won; Ed Ball, 109 (Denny,) second; Convent Bell, 104 (Selden,) third; time 1:56 2-5. Legatee, Charley Paine, Flavigny, Nasmerito also ran.

Seven furlongs: Grace G., 109 (Sullivan,) won; May Sutton, 109 (Rettig,) second; Deneen, 109 (Cotton,) third; time 1:29. Silver Line, Wylene also ran.

TODAY'S ENTRIES.

Five and a half furlongs, 3-year-olds, selling: Sir Barry, Marburg, Mi Direcho, Inclement, Bishop W., 112; Littleton, Balerian, Chitterlings, Rosslare, David Warfield, Lena Lech, Father Stafford, 109.

Five furlongs, two-year-olds, purse: Sainotta, Miss Picnic, Ocean View, Balronia, 106; Terns Trick, Arthur Rouse, 95; Old Mexico, 109; Dr. Dougherty, Sal Atticum, 98; Calopus, 101; Lady Elizabeth, 101; Miles, 118.

Six furlongs, 3-year-olds and up, selling: Biskra, Balnado, Emma G., Gossiper II, Burleigh, 109; Novgorod, Hamper, 105 xColbert, xBilly Myer, 104; xYbor, 100.

Mile, San Mateo Handicap, all ages: Edwin T. Fryer, 90; Palo Alto, 85; Silver Knight, Rosevale, 94; Bubbling Water, 102; Fulletta, 98; Madeline Musgrave, 87.

Mile and seventy yards, 3-year-olds and up, selling: xWolfville, 101; xReleigh, 105; xSea Lad, 99; Whidden, 108, Sink Spring, 106; Merlingo, Rubric, 103.

Six furlongs, 3-years-olds and up, selling: Argonaut, Duke of Milan, 102; xLady Rensselaer, 100; Wap, Lord of the Forest, Curriculum, Special Delivery, No Quarter, 109; xSt. Avon, 107.

To Cure a Cold in One Day
Take LAXATIVE Bromo Quinine Tablets. Druggists refund money if it fails to cure. E. W. GROVE'S signature is on each box. 25c.

THE REAL THING.

## POLY'S DEFI IS ACCEPTED.

*Santa Clara High Fifteen Begins Practice.*

*Game to Be Championship Contest of State.*

*Northerners Have Fast Team to Bring South.*

[BY DIRECT WIRE TO THE TIMES.]

SAN JOSE, Dec. 6.—[Exclusive Dispatch.] The Rugby team of the Santa Clara High School has decided to accept the challenge received Saturday from the Polytechnic High School of Los Angeles and if the date is agreeable to the latter school a game to decide the championship of the State will be played in Los Angeles on December 17.

Clyde Alexander of the local team received a challenge from Polytechnic of Los Angeles, holder of the Southern California title, asking that a team be sent to Los Angeles to compete for the State title on the date given. The reply was sent today, after consultation with the faculty.

Two members of the Santa Clara Board of Education and the city superintendent of schools were interviewed by Alexander today, and all gave their consent to the arrangement. Accordingly, the men recommenced hard practice this afternoon and Alexander expects to have his men in excellent condition when the day of the game comes.

The Santa Clara team has won undisputed claim to the championship of the northern A.A.U., having defeated Palo Alto, Mountain View, and Lowell high schools of San Francisco. San José High made the best showing against the Mission boys, holding them to a tie, but as San José had been defeated by Palo Alto it was out of the running.

Santa Clara's last game was with Lowell, which it defeated by a score of 9 to 3, in one of the best played contests ever seen on a local field.

Coach McKenzie, of the Santa Clara College aggregation, after witnessing the game with Lowell, freely predicted the success of the Santa Clara boys, if they should meet Los Angeles Polytechnic. He said that though the team of the southern school would outweigh Santa Clara, the speed of the Santa Clara players, together with the kicking of White and Alexander would more than offset that disadvantage.

The Santa Clara team averages 140 pounds to the man and McKenzie claims that Polytechnic's team will run thirty pounds higher.

Santa Clara's line-up will be as follows: Forwards, Braden, Kanthlaner, Kohner, Wise, Boulware, Becka, Cosenina; wing forward, Hayes (manager;) half, A. Steinhart; three-quarters, Clayton, Draper, Foster; five-eighths, Lake, Alexander (captain;) full, White; substitutes, M. Steinhart, G. Borrel.

### RESULTS AT TAMPA.

PLENTY OF SPECULATION.

[ASSOCIATED PRESS NIGHT REPORT.]

TAMPA (Fla.) Dec. 6.—Today's offerings at the Tampa Bay track was one of the best of the current meeting. Speculation was of the brisk order, and the layers were taxed to their capacity.

The handicap at five and a half furlongs, which featured the card, had among the starters some of the best, and was taken by Melissa in a sharp duel from T. M. Green. Summary:

Five and a half furlongs: Uncle Jim won, Lottie Darr second, Bannock Bob third; time 1:11 3-5.

Five and one-half furlongs, purse: Grenade won, E. T. Shipp second, Caltha third; time 1:11 2-5.

Six furlongs, purse: Forese won, Howdy Howdy second, Captain Glore third; time 1:19 2-5.

Six furlongs, purse: Melissa won, T. M. Green second, Hans third; time 1:18.

Mile, selling: Conville won, Judge Dundon second, Dunvegan third; time 2:49 2-5.

Mile, selling: Mrs. Sewell won, Sir Walter Rollins second, Silverado third; time 1:49 2-5.

### JACKSONVILLE RACES.

JACKSONVILLE (Fla.) Dec. 6.—Ideal weather was again in order at Moncrief today. The overnight handicap, the classiest of the day's races, went to Jack Parker. Vincent Powers had the mount, and displayed superb jockeyship, crossing the wire in front of Canter Shot by a nose. Summary:

Six furlongs: Sarahjand won, Miss Slum second, Horiod third; time 1:16 4-5.

Seven furlongs: Bannives won, 1:29.

Six furlongs, purse: De Kalb won, time 1:15 2-5.

Five and a half furlongs: Jack Parker won, Achieve third; time

Mile, selling: Caline second, 1:42 1-5.

Mile, selling: Box second, 1:42 1-5.

The coming Times will be beautifully illustrated pictures of the has been possible predecessors. old home will copies. Send advance.

Times Directo of Automobiles and Acces

Alco Car — Winner of 1909 Vanderbilt Cup Race. W. F. BOOS, Southern California 1228-28 So. Olive St.

American — NO NOISE BUT THE WIND AS ITS NAME. AMERICAN AUTOMOBILE Olive St. Tel—Sunset Main

American Simplex — The

Autocar — Pleasure and Commercial Vehicles. M. S. BULKLEY 1310-12 South

Auto Supplies — Worthington ELEVENTH Home 10473.

Auto Supply Co. — Everything our

COLE 30 — State agents write for territory may be open. WADE MOTOR 1211 S. Main.

Detroit & Columbus — New

Dorris — MOTOR CARS. BOSBYSHELL-CARPENTER 1228 S. OLIVE ST. LOS ANGELES, CAL.

Durocar — A Home Product Sold DUROCAR 529 SOUTH LOS

Empire — $925 ROADSTER Don't Fail to See It MUNNS' AUTO CO. Phones—Main 2404;

Ford and Velie — STA Twelfth

Garage — Equipment—Everything SMITH-BOOTH Machinery and Main 1090.

Goodyear — RAINCOAT CO. AUTO COATS,

Goodyear Tires — W. D.

Great Western — Our 4-Cyl. ing Cars here now. ERN MOTOR H. O. Veal, Broadway.

Inter-State — The car for DURHAM Dist. for California

Isotta & Halladay — MOTOR

National 40 — $2500. Cylinders Powerful and Been Offered at diate deliveries. utors, 1301 S. Main.

Oldsmobile — Woolwine Motor

Palmer Singer — Golden

Pennsylvania — 1910 Models are here tion, call F1067 or

Petrel — The aristocrat of motion pictures THE WILLIAMS Price $1000 to $1400. Tel. 1210 South Main —Home Phone

Pullman — Not only the best at MILLER & WILLIAMS, Temporary Location,

Royal Tourist — The perfect

R & L Electrics — R. & L. 1208 S. Main

Stein Lap-Lock Tires

Sterling — A. N. JUNG MOTOR Temporary Location 1910 MAINE

Stevens-Duryea — Eastern

Tourist — California AUTO

Waverley Electrics

50 YEARS AGO

Men drank to the health of fair women in brimming glasses of Cook's Imperial. Then, as now, no better could be had.

1859-1909

THE GOLDEN JUBILEE OF

COOK'S IMPERIAL EXTRA DRY CHAMPAGNE

A Rare Ambrosial Smoke

The finest tobaccos from the famous Vuelta Abajo District in Cuba come to us for Optimos.

We mellow the wonderful leaf in a way that develops its utmost fragrance and its ambrosial flavor.

A delicious, free-burning cigar, made by expert Cuban cigarmakers.

Test its glorious flavor today.

Optimo Cigars

At any good store. From 2 for 25c up

Klauber, Wangenheim Co., Distributors, Los Angeles, Cal.

The New Rambler

The car for particular motorists who admire dignity and comfort without extravagance in cost.

6-Passenger 34-H.P. Car $1900.
7-Passenger 45-H.P. Car $2850.

W. K. GOWAN, So. Cal. Agt. 1140-42 So. Hope St.

PLENTIFUL.

## ORM BRINGS MANY DUCKS.

*Flights Come South on Wings of Wind.*

*Shooting the Rule on Local Preserves.*

*rd, Widgeon and Sprigs Are Numerous.*

Flights of northern ducks have their passage south on the of the recent storm. Great numbers new birds are feeding on the and marshes of the local gun and the limit bags have been even in the last two days upon the opening shoot. Mallard, canvasback and widgeon are ally plentiful.

present influx of ducks is really forerunner of the northern migra- and the shooting should get bet- the wilder advances. Last week's was the first, disturbance of ducks, and as the winter more closely in the north the of birds to the southland will more marked. The present of northern birds come from the Joaquin Valley.

the local shooting is exceptionally is shown by the limit sport members on the West Shore preserve on which ponds were two months ago. On opening Yacht club got but a few birds, Blue Wing and adjacent preserved limit sport. Last Saturday the full quota of West Shore on shot from the blinds, and all a limit.

sport was the rule last Saturday on La Bolsa, Chico, Cascaderos, Christopher, Creedmoor, Golden Lemon, Olympic, Sunset and other preserves. On nearly all these hards were more numerous at any time this year. Very few flights of birds which were on the local ponds the end of the season are left. The birds have taken flight further south and the northern ducks have taken their places.

Shooting from a blind on a morning is cold work, and many of the club members have returned home with frost-bitten ears and noses. Some of the ponds there was a thin coating of ice for the first few mornings. Wading in the cold water after fallen birds is part of the fun which does not appeal to the blind shooter, who jumps from his blinds to take a shot at passing ducks.

DISSATISFIED.

## ISS DECISION GIVEN ATTELL.

HIS CROWD THINKS WHITE EARNED BETTER.

Champion Is Outat Long Range, But Manages Some Things by Superior In- Johnson's Instinct for Self-Defense Is Dominant.

[SPECIAL WIRE NIGHT REPORT.]

SYRACUSE (Tenn.) Dec. 6.—Abe Attell, champion featherweight of the world, was forced to extend himself to the limit to get a decision over Harry White of Chicago in an eight-round contest tonight. The decision was popular.

From the first gong White had all the better of the fighting, leading right and left and getting home to the champion's head and body, but his blows seemed to lack steam, and only once did he hurt Attell. Attell forced the fighting throughout in the clinches, and White scarcely ever got away from him to wind and bend.

Attell proved himself a worthy opponent of the champion, dancing away from his rushes and taking little punishment. Attell was the first to show a vicious right uppercut landing on his mouth. Not until the fifth did he draw blood from White's nose and mouth.

The fifth round was the fastest, both men going to head. It was on account of the superior fighting that Referee Kennedy based his decision, which was hard for many in the house.

HORSE RACING STABLE.

Tyson Preparing His Racers for Work in the Spring.

R. Tyson, a millionaire of Memphis, one of the largest stables in this country, is interested in a number of horses, in which his motor car is matched and he has had considerable. He is now preparing for other race meets.

There is not a more successful owner of motor cars than Tyson. He has a number of the fastest cars in the world, and has seen the inside of a jail more than once, where he was charged to answer against several of the big

It was reported that Tyson had made the early part of the racing game. In a short and emphatically that the public is the game, and that he has other victories.

Tyson, nothwithstanding, with the exception winner of the Lowell Park race this season, is pointed by Tyson this winter as one of the early spring months. The Memphis man intends to put a big race track on it and a big race will take place a month

ROAD AND ETHER.

Fast Racing Cars Know How to Walk But Keep Their Mouths Closed.

Many cars are found. This statement is made by a well-known motor car dealer who recently closed a deal of considerable dimension of fast cars. The car was bought by a manufacturer, and cars are found in every big

Each is made that of the Atlantic Coast every five years a certain car is found which is a little faster than any one of its predecessors. This shows the track records, and to take steps to put a stop to the practice in racing by reducing the speed of all machines used in races to that of the slowest one down. The manufacturers of the fastest cars are always on the lookout for new ideas, and when a

ARIZONA.

# REDUCTION IS QUESTIONABLE.

*Recent Lowering of Rates Is Argued Pro and Con.*

*Claimed New Schedules Favor El Paso Jobbers.*

*Ex-Gov. McCord's Wives Contesting for Estate.*

[SPECIAL CORRESPONDENCE OF THE TIMES.]

PHOENIX, Dec. 3.—Just at present the main question around Arizona is whether the late railroad changes in freight rates are reductions or increases. An official of the Maricopa County Commercial Club is authority for the statement that by the new rates, "the jobbers' rates enjoyed by the Phoenix shippers, which were lower than the proposed rates, would be abolished, the southern part of Arizona opened to El Paso jobbers to the practical exclusion of Arizona merchants, and many other disadvantages will come to pass too numerous to be itemized at this time." It is claimed that the changes deal only with class rates and are therefore relatively unimportant in localities that are treated fairly in commodity rates on which the bulk of the country's commerce moves. For some time Phoenix and Tucson have enjoyed a jobbers' rate which has given them leeway within which to ship goods to merchants in most of the outlying towns of Arizona, though their advantage over Los Angeles has at no time been large and Los Angeles has been the recognized jobbing point for the Southwest. Now if the story told by the objectors be true, this jobbing advantage is to be shifted over to El Paso, which already is favored extremely by the application of the City of Mexico differential rate, as well as by the keen competition among the five railroads entering that city.

DOES REDUCE RATES.

These charges that the new tariff does not reduce have been promptly met with denial by Paul R. Hastings, general freight and passenger agent of the local Santa Fé system, and by Ralph Stubbs, who fills a similar position for the Southern Pacific lines. They both join in the statement that the new schedule most certainly does reduce rates. Mr. Hastings says, concerning the Santa Fé: "All changes are not only net reductions but are reductions in any sense of the term. All changes are downward and no increases are proposed in the announcement to the Railway Commission. The reductions are on rates on the things most generally shipped by the average person." Mr. Stubbs has added, "The rates in general are very greatly downward, though in some instances raises were necessary to overcome inconsistencies in existing rates. The rates generally in this Territory mean a much smaller revenue to the company on the same tonnage than heretofore."

HELPS SMALL SHIPPER.

The inconsistencies referred to mainly came through the operation of the old Tucson jobbers' rates, to meet which similar rates were later given Phoenix; these rates giving outward shipments from Tucson and Phoenix, in some cases, advantage over the shipments in. Under the new order of things, it would appear that the wholesaler and jobber in Phoenix or Tucson will no longer enjoy his former conspicuous advantage over the small shipper.

On the Southwestern system about the same situation is understood to prevail, generally stated by the railroad officials as an approximate reduction of 25 cents on all classified freight between Bisbee and El Paso.

The Arizona Railroad Commission is said to be generally well satisfied with the new order of things. A threat of injunction has been made, however, by the local Commercial Club, which leads Mr. Hastings to remark: "I have heard of injunctions to prevent a raise of rates, but this is the first time I ever heard of a proposed injunction against the lowering of rates, brought Presumably in the interest of those who are to be benefited by the lower rates."

WIVES CONTEST FOR ESTATE.

Now on trial in the District Court is a contest concerning the property of the late Gov. Myron H. McCord, who died while Collector of the Port of Nogales. He was thrice married. His second wife died in Phoenix. The first and third are now confronting each other in the local courtroom, each claiming to be a legal wife and entitled to all property left by the deceased Governor. The situation is an extremely peculiar one, in that it is not denied that wife No. 1 was fully acquainted with the circumstances of the subsequent marriages and has not protested against them during a period of about thirty-three years. Mrs. McCord No. 1 claims that she was never legally divorced, though her husband, who about that time was a member of Congress from Wisconsin, came home one day to show her what he told her was a decree of divorce secured in Utah. It is not alleged that McCord even went to Utah. It is told that while he was a delegate to the Republican national convention in 1876 in Cincinnati, he there met a lawyer from Utah who arranged for him the divorce without personal appearance. Yet at the same time, it is alleged by the prosecution, that no record of this divorce can be found in Utah and that no legal service was ever made on wife No. 1, and that the whole transaction was fraudulent. When McCord left wife No. 1, it is admitted that he turned over considerable property to her. Later he gave her a note for $3000 to pay certain debts, but it is alleged that this note was never by him paid.

SON PROMPTS PROSECUTION.

At the bottom of the prosecution is the son by the first marriage, who furnished much interesting information during his examination yesterday. While telling the history of his father and of his own career, a bit of comedy was injected throughout the proceedings by his admission, at last, that he had been for a part of his life a bookmaker, though he refused to admit where he had worked as such, basing his refusal upon the fact that bookmaking is criminal in several States and then, turning to the presiding magistrate, he said, "Of course you understand what bookmaking is," apparently wishing to relieve himself of any possibility of being charged with a literary occupation. Judge Kent promptly replied, with dry humor, "I would have you know, Mr. McCord, that this court is no more desirous of incriminating itself than you are."

In the suit is sought the annulment of certain transfers of ranch and [illegible] property, which has been deeded by McCord to his latest wife at a time a year or so prior to his death. The case is exciting intense local interest owing to McCord's prominence in both local and national affairs. He was an especial friend of the late President McKinley, beside whom he occupied a seat in the House of Representatives for several years. He was Governor of this Territory until the outbreak of the Spanish War, when he resigned to take command of the First Territorial Infantry, though having no military experience. He saw no active service during the war, the regiment being mainly in Kentucky and Georgia until its time of muster-out.

At Tempe yesterday, there was a divided victory in the local option election, the town standing against prohibition by a vote of 133 to 87, while the country went "dry" by a vote of 85 to 14. The election was marked by considerable bitterness. The temperance people used as their main argument the fact that the town is an educational center, fully half of its population being students in the Normal and public schools.

About three carloads of oranges a day are now being shipped East by the Arizona Orange Association. The crop has been found light with regard to the shipping navels and it is probable that not over sixty carloads of prime fruit will be sent East.

As the river flow is now getting lower and there seems a probability that the amount of water back of the Roosevelt dam will need to be conserved as carefully as possible for the needs of next summer, already it is understood the Reclamation Service is making plans for cutting down the supply of stored water to only the lands which have been signed under the rules of the Salt River Valley Water Users' Association. This will be a blow particularly to the country around Tempe, in which the greater number of the land owners have preferred to depend upon their own resources. It is believed eventually, however, that the Tempe section will join, as much land is now in need of pumping rising waters, which in some places are within a foot of the surface. This pumping could be done readily by the electric power of the Reclamation Service. The water raised will be valuable for the irrigation of other lands.

# LOCAL FIRM IS GIVEN CONTRACT.

ANGELENO MADE LOWEST BID FOR YUMA COURTHOUSE.

**Contractor A. J. Crawford Makes Vigorous Protest Against Alleged Discrimination — Attorney-General Decides No Flaw in Southern Pacific Title.**

[SPECIAL CORRESPONDENCE OF THE TIMES.]

YUMA (Ariz.) Dec. 6.—The contract for construction of the new Yuma county courthouse has been awarded by the Board of County Supervisors to Charles Olcester and O. A. Wadin, two local contractors who united on a bid. The several bids submitted were as follows: John Roberts, Los Angeles, $53,000; Olcester & Wadin, Yuma, $46,-697; Talbert & Lloyd, Los Angeles, $45,-643; A. J. Crawford, Los Angeles, $45,-295. As shown, two Los Angeles contractors underbid the Yuma men, but the Board of Supervisors having agreed to award the contract to the "lowest and best bidder," chose to consider the local bid as such. Contractor A. J. Crawford, whose bid was $1400 under Olcester & Wadin's, made a vigorous personal protest to the board against the rejection of his bid, and threatens to enjoin the formal closure of a contract with the Yuma bidders. Mr. Crawford is well known here as a building contractor, having constructed the Gandolfo block and several other store and office structures of size and importance.

Dist.-Atty. Timmons's contention as to a flaw in the title of the Southern Pacific Railroad Company to the courthouse site and other Yuma realty, was turned down by Atty-Gen. Wright, and prior to the awarding of the courthouse contract Trustees Thomas D. Molloy and John Gandolfo delivered the deeds to the site to the Board of Supervisors, same being formally accepted.

By the terms of Olcester & Wadin's contract, they are to begin construction of the courthouse at once and complete the building by June 1, 1910. It will be of concrete and according to plans drawn by Architect R. B. Young of Los Angeles, who is as well the construction superintendent, and to whose approval the building must conform when complete.

BOARD BUYS SCHOOL SITE.

At public auction yesterday Mayor J. H. Shanssey sold block No. 121 of the city plat to the Board of Trustees of the Union High School, for $1000. This ground is to be used later as a site for a high school building, to be constructed. The site is on the mesa, well located as regards convenience and sightliness. The ground is worth at least twice the amount to be paid for it, but out of patriotic interest in the cause of education locally, there were no other bids made against that of the High School trustees.

Atty. P. T. Robertson, Dr. Felix Mueller and Frank Fehr of the Yuma Motor Company, have returned from a flying trip in a Buick car to the Gulf of California, the trip having been made to demonstrate the feasibility of an automobile road from Yuma to the gulf, to afford tourists convenient access to the hunting and fishing grounds that abound south of the Mexican line. They were well satisfied with the results of their tour and enthusiastic over the sporting and pleasure possibilities of the southern coast region. With road improvements, the trip from Yuma to the gulf will be possible by auto within five hours.

Immigration Commissioner A. B. Ming, in compliance with official request, has made arrangements to supply Yuma oranges, lemons and grapefruit, to be used in decorating the offices of the Southern Pacific Railroad at Los Angeles during the Christmas season. A display of locally-grown cotton will also be supplied by Mr. Ming, to be similarly used.

Yuma has been several days experiencing the coldest weather recorded here for thirty years. At low places in the valley, notably at the government experimental station, a temperature of 16 degs. above zero was recorded, and the temperature in the town itself was nearly as low.

The official plat of the new townsite of Kennak, on the Yuma Indian reservation, was formerly approved by the Board of Supervisors of Imperial county, in which the townsite is located, at a meeting held several days ago. The promoting company, the Yuma Project Land and Townsite Company, which is capitalized from Los Angeles, Tucson and Yuma, has opened offices in Yuma, next to the Gandolfo Hotel, W. W. Dunn being general manager.

**Profit in "Times" Liners.**

A splendid opportunity is offered real estate dealers and owners in the classified department of the forthcoming Midwinter Number of The Times, to be issued on January 1. This special edition, with a guaranteed circulation exceeding 125,000 copies, will be an especially desirable medium through which to exploit attractive offers for the sale of agricultural properties as well as city homes.

Copy will be accepted until December 31.

INHUMAN.

# CRIPPLE BEATEN WITH A CRUTCH.

FATHER CLUBS HIS DAUGHTER INTO INSENSIBILITY.

**Stir Raised by Indignation of Neighbors Against Man Leads to Former Wife Recovering Her Daughter, Kidnaped Sixteen Years Previously.**

[BY DIRECT WIRE TO THE TIMES.]

CHICAGO, Dec. 6.—[Exclusive Dispatch.] The mystery of a kidnaping that occurred sixteen years ago, when a ten weeks' old baby was stolen from its mother, has been cleared up by the publication of a story accusing the child's father with unnatural cruelty.

The baby, now a girl past 16 years of age, is with her mother, Mrs. F. R. Maether of Chicago Heights, a suburb of Chicago. The father is a fugitive.

Mrs. Maether was 17 years old when she was married to Seth Evans, at Clay City, Ill. He was so brutal that a short time after the baby, Mabel, was born, she left him and went to the home of her relatives to live. The father kidnaped the child and disappeared. All efforts to find baby or a trace of him was in vain. Finally, the young mother went to Buffalo, N. Y., and after some years she was married to F. A. Maether, a prosperous railroad man. Later they moved to Chicago Heights, where they now reside.

A few years ago Evans appeared in Mt. Carmel, Ill., with the young girl. He said that he had been living in Tennessee. One day he attacked her, according to the story told by neighbors, and so seriously injured the girl's hip that ever since she has been compelled to use a crutch.

Among her duties was to keep watch over the Evans cow. One day last summer the animal stumbled over a cliff and in the fall its neck was broken. The little girl told her father and he was so enraged that he beat her into insensibility with her crutch. The neighborhood was aroused and Evans fled. The child was cared for by different families in the neighborhood.

A report of the father's cruelty and of the threats that had been made against him was published in a local newspaper. One of these papers reached Mrs. Maether's sister. She at once wrote to Mrs. Maether, and a search resulted in the finding of the long-lost daughter by the mother. They are now together on Chicago Heights and surgeons say that the girl's injury may be cured.

OYSTERS DECEIVERS.

**Waiter Puts Up a Statement Regarding Service on the Round or the Flat Shells.**

The waiter had taken a long time in getting the oysters, but as he was well known to his guest, and his guest to him, that occasioned no comment. When the oysters were brought the waiter set them down before his customer and asked:

"Do you like them better that way?"

The diner looked, but he didn't notice any difference. So he asked: "What way?"

"Why, on the flat shell," replied the waiter. "Don't you see they aren't on the curved part of the shell as usual?"

"I see it, now that you tell me about it," said the diner, "but I don't exactly get the significance."

"Well, you see," said the waiter, "they always keep them upstairs on the round shell and when any one calls for oysters if they do come on the round shell it isn't a certainty that they have been opened fresh. Some times they aren't good, just because they have been standing. When I call for them on the flat shell, as I do for some of my customers, then they have to open them specially for that order. In that way you get them fresh."

"Ah, I see," remarked the diner.

But when he told the professional cynic about it, the cynic said something about betting that they kept them standing opened in both ways.

"Besides, any one knows they look fatter on the flat shell, which is all the more reason they'd be likely to serve them to some folks that way. If they asked for extra large oysters they'd get them on the flat shell. The same oysters on the curved shell would go as ordinary sized oysters," remarked the cynic gloomily.—[New York Sun.

**Salmon's Rapid Growth.**

It is said that a twenty-pound salmon which was caught in Scotland not long ago had attached to one of its fins a small silver plate marked "935B." Upon inquiry it was found that this label had been put on the fish by the Loch Lomond Angling Improvement Association in December, 1907, in a river feeding the lake.

The records show that it then weighed ten pounds, and thus, in the space of eighteen months, it had doubled its weight.—[Forest and Stream.


**Hay at Wholesale.**

Car lots. E. F. Long, Bakersfield, Cal.

**If You Want to Go East C. Haydock.**

Agent Illinois Central R.R., 113 West Sixth.

**PILES Quickly CURED**

Instant Relief, Permanent Cure—Trial Package Mailed Free to All in Plain Wrapper.

We want every man and woman, suffering from the excruciating torture of piles to just send their name and address to us and get by return mail a free trial package of the most effective and positive cure ever known for this disease, Pyramid Pile Cure.

The way to prove what this great remedy will do for your own case, is to just fill out free coupon and send to us and you will get by return mail a free trial treatment of Pyramid Pile Cure.

Then after you have proven to yourself what it can do, you will go to the druggist and get a 50-cent box.

Don't undergo an operation. Operations are rarely a success and often lead to terrible consequences Pyramid Pile Cure reduces all inflamation, makes congestion, irritation, itching, sores and ulcers disappear—and the piles simply quit.

For sale at all drug stores at 50 cents a box.

*Free Package Coupon*

Fill out the blank lines below with your name and address, cut out coupon and mail to the PYRAMID DRUG COMPANY, 154 Pyramid Bldg., Marshall, Mich. A trial package of the great Pyramid Pile Cure will then be sent you at once by mail, FREE, in plain wrapper.

Name .....

Street .....

City and State .....

**Pictures and Framing For Christmas**

We have appropriate pictures for dining-room, den or living-room, and to suit every taste.

Frame your photos in neat and inexpensive metal frames. Our Framing Department is prepared to do your framing promptly and artistically.

***Stationery for Christmas***

Pretty holiday boxes of one or two quires of paper. Initial and monogram stationery a specialty. Engraved cards 100 for $1.00. Christmas cards and calendars; Marshall Fountain Pen, best for $1.

**Sanborn, Vail & Co.**

735 SOUTH BROADWAY Between 7th and 8th

*You can afford an* **EDISON** *Phonograph:*

You spend every year, for amusement not so good, more than would buy an Edison Phonograph. There are Edison Phonographs at all prices, which means your price—$12.50 to $125.00 each.

No home that cares for music and enjoyment need be without one. If you should ever hear one, you will not want to be without one. You will make every effort to get one.

Nothing gives so much pleasure with so little trouble, at so little expense, as an Edison Phonograph.

There are new Records of all kinds every month, both Standard and Amberol Records.

All Edison Phonographs now play both kinds of Records, as well as the Grand Opera Records, giving a whole world of music for you to choose from.

Edison Standard Records . . . . . 35c.
Edison Amberol Records (play twice as long) 50c.
Edison Grand Opera Records . . . . 75c. and $1.00

There are Edison dealers everywhere. Go to the nearest and hear the Edison Phonograph play both Edison Standard and Amberol Records. Get complete catalogs from your dealer or from us.

National Phonograph Company, 75 Lakeside Avenue, Orange, N. J.

**GIVE A SECURITY SAVINGS BANK ACCOUNT for CHRISTMAS**

THE MOST PRACTICAL GIFT OF ALL.

Give something practical to your children—your wife—your relatives or your friends this year. Give a real bank account in Los Angeles' oldest, largest and best appointed savings bank. You may open an account for anyone from $1.00 upwards. We have prepared attractive special holiday envelopes in which to enclose pass books.

You may open accounts and take the books with you—or we will mail them in time for their arrival the day before Christmas. The giving of savings bank accounts is growing more popular every year. It is the highest type of gift. It may mean a turning point in the life of the recipient. And if you do decide to give a savings account—the fact that you select the largest and best equipped savings institution in the Southwest will be keenly appreciated. Out of town people may open accounts by mail.

Capital and Reserve $1,350,000.00
Resources over $25,000,000.00
Largest and best equipped Safe Deposit Vault on the Coast.

4% on Term Savings Accounts.
Interest compounded semi-annually.

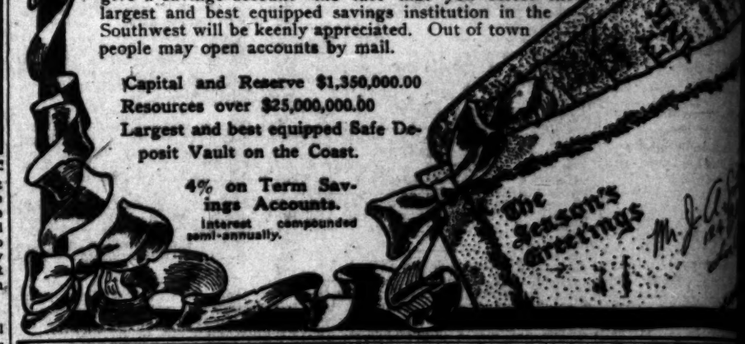


*Gifts of* **GORHAM** **TOILET WARE** *and* **Whitley's**

DELIGHT her with a Gorham Sterling Silver Toilet Set—from Whitley's of course—for no gift is so good but the name "Whitley" would add to its gift value.

The special features of Gorham sterling silver toilet ware are exclusive patterns, extra durable workmanship; every brush has finest imported Russian bristles, set in solid celluloid backs, rendering them impervious to heat and moisture. Our stock is so complete that any possible desire can be met. And back of everything you buy here is the "Whitley" guarantee of honest value, perfect quality, and distinctive design. Come in and examine the latest Gorham toilet ware creations.

**The Whitley Jewelry Co.**
347 South Broadway
*"The Store With the White Marble Front"*
*Hear the Chimes*

HEWITT ADV. CO.

**HOLLANDER & FUNKE**
THE FAMILY SHOE STORE
428 SOUTH BROADWAY.

**Clever, Exclusive Styles**

*Shoes For Women ... $4*

A score of styles, including the latest novelty in patent leather, with the new velvet cone top and the one illustrated, in black calf and tan or patent, with dull top. Note the high heel, the graceful instep and the broad toe.

If you are accustomed to paying $4.00 for your shoes, let us show you how much more style, comfort and quality we can give you for the money.

We have a complete size assortment in all styles.

GOOD INVESTMENT.

## H WILL SOON BE NEEDED FOR WORLD'S FLYERS HERE.

ON WEEK in Los Angeles
an event of world interest.
Executive Committee having
in progressing with an ac-
sign to make it a tremen-
—one to be talked of
globe. Leading French and
aviators have been contract-
and a Curtiss machine is al-
. Already Los Angeles has
large amount of publicity in
ness, and in this respect, as
its main purpose, Aviation
promises to be the greatest
ever in the history of South-
ornia.

The Aviation Executive
issued the following state-
tive is the financing of the
peaking:

public: Aviation Week will
January 10, 1910, and will
greatest opportunity to ad-
Angeles throughout the
will bring together to this
world-famous aviators of Eu-
America, and the eyes of
ized nation will be upon this
ring the first gathering of
ers in America.
thousand dollars must be
hin this short space of time,
impossible for the committee
to make a personal canvass for subscriptions. The Merchants' and Manufacturers' Association, under whose auspices this big event takes place, pledges itself to refund to the subscribers pro rata the surplus that will remain in the treasury after the payment of the necessary expenses. Therefore, your subscription may be returned in full or in part, and maybe with interest.

Subscribe liberally and do it now.

Los Angeles has never failed to seize an opportunity such as is offered now for widespread advertising and to attract thousands of tourists, but an immediate response for subscriptions is necessary to carry out the agreements with the aviators. It is an opportunity that probably will not offer itself again to this community.

Do not wait for a call from the committee, but send your subscription at once to the office, No. 225 Wilcox building.

Respectfully yours,
[Signed]
D. A. HAMBURGER, Chairman.
PERRY W. WEIDNER, Treasurer.
FRED L. BAKER.
ROBERT MARSH.
M. C. NEUNER.
DICK FERRIS.
F. J. ZEEHANDELAAR, Secretary.

FORGETFUL.

## OMAN ADMITS ONE BURGLARY.

ES SHE WOULD LIE IF WOULD HELP HER.

Is Defensive When It Comes ing History of Past Life Names of Associates—De- ial She "Lifted" a Sum of

whose stage name is now a prisoner in the s believed by the police to ional burglar.

the only robbery she ssed was at the home of No. 331 South Olive she had any com- her statements do not al- The officers believe ot the whole truth. She ed to it she thought it

have my money, so I went home to see what I could ," said yesterday. "I lived gone and was walking by the door open. I walked house. I picked up the jew- dresser and went out.

ntinued the landlord is jumped into two women and that one of them was ed at. I was alone. They alone. If I had got that would not have pawned the

then took two other the house the same day. I and one with him, and no ntioned about it."

two other houses you ," she

put his any other place," ntinued. "They can say but it is a lie."

ntinued down, she said who lives in the ouses without knocking. ly wanted to look ld. She saw no ing when an officer the remarks of a

professional, if you want ntinued. "Yes, I am a bad committed murders, am a desperate one! Say about me."

an interview she evaded to her past life, some small admissions. particularly pointed ques- about her, she pointed for ly would refuge in

ntinued, she came Los Angeles City about a employed as a cho- ntinued, she says, she ge of a disorderly house. She the last month fast com- ntinued that she has re- a decent life in that re-

ntinued she has ing, but every effort ing out of her associates ntinued, says she has a de-

ntinued, charging her with bur- ntinued. She will

## ...ROSE TO...

...for Services and ...in Defending ...ttorneys.

...yesterday filed a ...ourt Fred M. ...Stephens's court ...ed suit, which, he al- ...for services rendered ...son's behalf last Au-

...was arrested August ...locked up in the City ...other charges that his son ...to obtain an attorney and ...the details of the defense. ...Rose was in the ...He told the ...a retainer and agreed ...at the conclusion of the

...was the case and fo- ...Rose. The elder Adgate ...that his son refused to pay ...and further re- ...of the business, which his ...during the trial of the

## ...AWARDED.

...Awards a Few Prizes to ...Pioneers for County ...Fairs.

...awarding the moun- ...that had supplies for the ...Yosemite Valley. Yesterday ...were brought to the ...Chamber of Commerce ar- ...Farm and other county in- ...all, with the exception ...Mountain, which has ...and has not been ...Coal ...the Chamber ...the ...the ...the

# Classified Liners.

Times Classified Rates: The rate for inserting Want ads in The Daily Times is 1c per word for each insertion; in the Sunday issue 1½c per word each insertion; minimum charge, 25c; except under following classifications, the rate for which is 10c per line, minimum charge 30 cents: "Society Meetings," "Personals," "Special Notices," "Church Notices," "Miscellaneous" and "Baths and Massage."

"Liner" (classified) advertisements for Sunday insertion received over the counter or by telephone after 11:30 o'clock Saturday nights will be inserted under heading "Too Late to Classify."

Sunday real estate advertisements, to be classified properly, must be in The Times office before 10:30 o'clock Saturday night. Rates 1½c per word.

The Sunday circulation of The Times exceeds 77,000 copies, and more "liners" are regularly printed in its columns than in the five other Los Angeles newspapers combined.

Telephone your want advertisements. Ring up "The Times" any time of day or night, and secure prompt and careful attention.

The Times cannot guarantee accuracy or assume responsibility for errors of any kind occurring in telephoned advertisements.

THE TIMES will not be responsible for more than one incorrect insertion of any advertisement ordered for more than one time.

Advertisers should retain receipts given by The Times in payment for "liners," as no mistakes can be rectified without them.

## SPECIAL NOTICES.

SUNDAY REAL ESTATE LINERS—Classified real estate advertisements for insertion in THE SUNDAY TIMES must be in the office not later than 10:30 o'clock Saturday nights. Other "Liner" advertisements for Sunday insertion will be taken over the counter until 11:30 p.m.

The great volume of liners printed in The Sunday Times, numbering regularly over 5000 separate announcements, makes this regulation absolutely necessary in order to get the paper delivered in time.

PROFIT IN TIMES LINERS.

A splendid opportunity is offered real estate dealers and owners in the classified department of the forthcoming Midwinter Number of The Times, to be issued on January 1. This special edition, with a guaranteed circulation exceeding 125,000 copies, will be an especially desirable medium through which to exploit attractive offers for the sale of agricultural properties as well as city homes. Copy will be accepted until December 28. Rate, 2 cents per word.

## WANTED— Help, Male.

WANTED—HUSTLING FELLOWS THAT $15 to $25 wouldn't swell up; $5 to $10 grade specialty and fancy seller. HOLLENBECK HOTEL, 11 a.m., till 2 p.m. Take elevator, room 320. Steady persons, drunks, bums, etc., don't apply. NAP. 7

WANTED — TRAVELING SALESMAN TO sell meat's furnishing goods in Southern California, Arizona and New Mexico; state selling experience and salary desired. THE ELKUS COMPANY, San Francisco, Cal. 8

WANTED—GOOD LIVE SOLICITORS WHO can get results, if that's you, come in and see us. Splendid proposition. Apply mornings, 9:30 to 10:30. 411 BROADWAY CENTRAL BLDG., 324 S. Broadway. x7

WANTED — COMPETENT, RELIABLE railroad switchman; must have previous experience and clearance; out-of-town work. Apply 134½ N. SPRING ST., room 9, between 9 a.m. and 5 p.m. 8

WANTED—SOLICITORS FOR ADVERTISING in high-class special edition, a good novelty and a regular monthly publication. All good sellers. FAIRHEAD ADVERTISING AGENCY, 519 Stimson Bldg. x7

WANTED—YOUNG MEN TO CALL AT room 428, SECURITY BLDG., 9:30 a.m. to noon, who are interested in electricity, and learn of the least generator. Wonderful in simplicity, economy and adaptability. 7

WANTED — A WILLING YOUNG MAN, with wheel, to learn the confectionery trade and do light delivery; $4 a week. Call in the forenoon. FLORENCE CONFECTIONERY, 127 S. HILL ST. 7

WANTED—CLOCK REPAIRER. A RELIable man who thoroughly understands French clocks, chime clocks. Steady position; highest wages. MONTGOMERY BROS., Jewelers, 4th and Broadway. x7

WANTED—FIRST-CLASS SKIRT MAKER on tailor made skirts (female); steady position for right party. Address H, WIEGAND, 1412 5th st., San Diego. 7

WANTED—MAN TO CALL ON BUSINESS houses in city, salary $15 per week. Inquire MR. MILLER, 9:30 to 9:50 a.m., 751 S. BROADWAY, second floor.

WANTED—EXPERIENCED YOUNG MAN stenographer for good bank; salary $90; good position for right man. Apply 525 BIRNIE BLDG.

WANTED—MAN "FAMILY COOK, OWENS River Valley, $40 month; Swedish janitor, city, $35; SWEDISH EMPLOYMENT BUREAU, 101½ S. Broadway. 7

WANTED — AN EXPERIENCED MAN TO take charge of Smith Furbush garnet machines. Apply 945 S. LOS ANGELES ST. Brockwell-Hailey Co. 8

WANTED—EXPERIENCED SOLICITOR OF ability; good pay. FRATERNAL HOSPITAL ASSOCIATION, room 600, San Fernando Bldg. 7

WANTED—TAILOR; THOROUGHLY EXPERienced in cutting and making stylish suits; give reference. CHAS. H. HARRIS, Covina, Cal. x7

WANTED—EXPERIENCED TWO-THIRDER presser, steady work, best of conditions to right party. FRED S. LANG CO., 214 S. Hill. 8

WANTED—FIRST-CLASS DYER; ALSO steady work. WESTERN DYE WORKS, Central Ave. car, Corner E. 11th and Essex st. 7

WANTED—MAN TO WORK IN A HOTEL for two months; must be reliable and steady; $25 per month and room. 702 SAN FERNANDO ST. 7

WANTED—PAINTER TO DO LABOR ON cottage, contract or day; inside ready; living brushes. Call 5 a.m. today, 925 HELIOTROPE DRIVE. 7

WANTED — FIRST-CLASS BUSHELMAN. Apply early Thursday morning. TRIPP, The Tailor, 206½ South Broadway, room 2. A2468

WANTED—BRIGHT, INDUSTRIOUS BOY, with wheel, to make himself generally useful about the office. CALIFORNIA BUILDING AND SUPPLY CO., 121 W. Third st. 7

WANTED—MAN WITH ELECTRICAL AND mechanical experience for development work. PACIFIC ELECTRIC HEATING CO., Ontario, Cal. 8

WANTED — A COLORED MAN WHO IS able to act as solicitor for a wine and liquor house; good job for right man. Call at 728 E. SEVENTH ST. 7

WANTED—AT ONCE, BRIGHT BOY TO run errands and make himself useful around factory; ROSENTHAL & SALZMAN, 728 S. Broadway. x7

WANTED — CAPABLE, HUSTLING, EXperienced collector, who can command $500 cash; good opportunity for the right man. Address X, box 153, TIMES OFFICE.

WANTED—NEAT JAPANESE BOY, LIGHT work mornings, evenings and Saturdays; room in small family. Phone NORMAN, Home 10, Main 585. 7

WANTED—BRIGHT BOY TO WORK IN office, run errands and help filing clerk; salary $25. Address X, box 129, TIMES OFFICE. 7

WANTED—MAN WITH A CITY LICENSE for firing a boiler, who is capable of caring for machinery. Address W, box 42, TIMES OFFICE. 7

WANTED—A BOY TO DELIVER SHOES ON a wheel to shoe stores; steady place. WEAR WELL SHOE AND REPAIR CO., 523 S. Spring. 7

WANTED — ELDERLY MECHANIC FOR mill work; state experience, reference and wages desired. Address W, box 118, TIMES OFFICE. 7

WANTED—EXPERIENCED CANNERY MAN immediately. CHARLES E. GROGAN, 1140 Albion st.

WANTED — FIRST-CLASS BUSHELMAN. Apply BRAUER & KROHN, 128-130 S. Spring st. x7

WANTED—GOOD CARPENTER. 2517 GELSINORE ST. Hollywood car to Coronado st., one block north. 7

WANTED—BOYS OR YOUNG MEN TO DEliver telegrams. Apply WESTERN UNION TELEGRAPH CO., first and Spring sts. 7

WANTED — ENERGETIC ADVERTISING man for specialty. None but experienced need apply. Call 407 EXCHANGE BLDG. x7

WANTED—A BOY 16 YEARS OLD TO work in grocery store; must live at home. 1023 WEST 1ST ST. 8

WANTED—PAINTERS WITH SWINGING scaffold, $2.50; generator, 40c hour; furnace man, $3. 1251 EAST 2ND. x7

WANTED—PRESS FEEDER, $7 TO START. MATTESON BROS., 9 and 10 Temple Block. 9

WANTED—JEWISH SALESMAN; OUTDOOR work. Call 752 BROADWAY. Open-air tent.

WANTED—JOURNEYMAN HOUSE PAINTer. Apply to HOLGREN, before 9 o'clock, at rear of 224 S. Figueroa st. x7

WANTED—TAILOR, ALSO BUSHELMAN, steady work. Apply SCOTCH TAILORS, 220 South Spring.

WANTED—A MANAGER OF HOTEL; EXperience in this city. Apply HOTEL CORONA.

WANTED—ASK ME HOW YOU CAN START a profitable mail-order business at home evenings? HEACOCK, 810 Lockport, N. Y. x

WANTED — MAN TO DRIVE LAUNDRY wagon; must have $250 cash bond. Call 809 E. 16TH ST. 7

WANTED—SHINGLER TO CONTRACT ON bungalow. Call Monday morning, 1291 37TH DRIVE, west. 7

WANTED — YOUNG BOY TO WORK IN poultry store as delivery boy. Apply FIRST ST. POULTRY EXCHANGE, 320 E. First. 7

WANTED — SAILORS, $25, AND SHIP'S carpenter, $40, for ocean-going ship. Call MARKS EMP. AGENCY, 125 E. Second st. 7

WANTED—BOY, 16 YEARS OLD. GOOD home. Good pay. Apply to PACIFIC POULTRY COMPANY, Inglewood, Cal. 9

WANTED—BOYS FROM 16 TO 20 YEARS old for factory work. Apply 945 S. LOS ANGELES ST. Stockwell-Haley Co. x8

WANTED—AN A-1 WAITER FOR RESTAUrant, out-of-town. ROOM 510, 224 S. Spring st. 7

WANTED—BOY WITH WHEEL TO DEliver after school. R. J. BUSCH, Second and Broadway.

WANTED — EXPERIENCED MEN'S FURnishing goods and hat salesman. R. J. BUSCH, Second and Broadway.

WANTED — GOOD EXPERIENCED YOUNG man in new and second-hand furniture store. 222 W. SIXTH ST. 7

WANTED—BOY ABOUT 15; MUST HAVE BIcycle. Apply 462 S. SPRING ST.

WANTED—A PRESS FEEDER. 219 S. LOS ANGELES ST. Pioneer Roll Paper Co. 8

WANTED—GORDON FEEDER. JAMES W. LONG CO., 314 S. Los Angeles st. 7

WANTED—SOLICITOR FOR PRINTING. Address Z, box 153, TIMES OFFICE. 7

WANTED—MAN TO DO JANITOR WORK, 3 days each week. Apply 1320 S. MAIN. 7

WANTED—BARBER. FIRST-CLASS, $25 week and percentage. 424 E. FIFTH ST. 7

WANTED—BOY TO ANSWER PHONE AND clean office. Call 228 NEW HIGH ST. 7

## PERSONAL— Business.

PERSONAL — YOU CAN FIND AT Woman's Exchange, 417 W. 7th st., a beautiful and complete line of Xmas gifts, laces, hand made underwear, fancy aprons, baby outfits, hand painted china and bric-a-brac, embroidering, crocheting and mending to order. Home made jams, jelly and canned fruits, cakes, pies and bread. An employment department, furnishing promptly competent help. A rental department ready to furnish a desirable list of rooms, apartments and houses. x

PERSONAL— THE WORLD'S GREATEST ASTRAL SEER AND PSYCHIC, MILBURN. WHEN CONSIDERING A PSYCHIC CONSULT THE BEST. Milburn is the acknowledged leader of them all. Permanently located in Los Angeles. He advises you with a power higher than human. He brings sunshine and success in your life. Work guaranteed. New location, 231 S. HILL ST., Room 9 to 5 daily and Sundays. 7

PERSONAL— MRS. MASSON.

The noted palmist of London, Eng., may be consulted at 322 S. SPRING ST. (over Owl Drug Store) by those desiring careful, conscientious and reliable ha f readings from one of the foremost palmists of the day. HIGH-CLASS PATRONAGE SOLICITED. x

PERSONAL— MADAME ANNUVE. MADAME ANNUVE. The real psychic phenomenon. Make no mistake when you undertake anything of importance. Get Mme. Annuve's advice first. 753 S. HILL ST. Readings from 10 to 8. 10

PERSONAL—ASTHMA. I cured my asthma with Thiriaka, and am curing many others. No C. O. D. scheme. No return. No opiate used. I solicit the worst cases. Full test of this new antidote free. Address THIRIAKA, box 216, Santa Monica, Cal. 7

PERSONAL—TIMES BRANCH OFFICE, 531-533 S. Spring st. Advertisements and subscriptions left at the new Spring st. office of The Times will receive as careful attention as at the main office. Competent clerks in attendance. x

LADIES, FRECKLES, SCARS, SMALLPOX pits and deep wrinkles can be removed in 20 days; investigate. MISS BALZER, 212 S. Broadway, room 1. 11

LADY WITH $500 CAN LEARN 10-DAY Corry treatment; rare and excellent opportunity. MISS BALZER, 212 S. Broadway, Room 1. 11

UPHOLSTERING DONE AT YOUR HOME, also mattress. First-class workmen. South 6066. W. J. SAMMONS, 130 East Vernon ave. 11

FURNITURE REPAIRED, UPHOLSTERING, wicker furniture and refinishing a specialty. Baby go-cart and perambulator work. Broadway 4982; H4982. x

CESSPOOLS CLEANED OUT BY THE RED CROSS SANITARY CO. in one to two loads, $3.50 per load; no other charge. PHONE 59004.

CESSPOOLS CLEANED OUT; WE CAN take out largest load and cheaper. RED CROSS SANITARY CO., Phone 59004. x

FEATHER PILLOWS RENOVATED AT HOME; EXPERIENCED WORKER. 760 San Pedro. Phone Sunset Main 1160; Home F3041. x

ROOF REPAIRING PROMPTLY ATTENDED to. CAL. ROOFING AND SUPPLY CO., 642 Crocker Bldg. Main 425. x

PENIEL HALL, 327 S. MAIN. NOON PRAYer meeting daily; gospel meeting every day. x

IMPERIAL CESSPOOL PUMPING CO. WE take out largest load. WEST 3266, 22946. x

LACE CURTAINS HAND LAUNDERED, West 281. MRS. GRACE HEALTH. B4719. x

GLOBE BEDDING CO., 233 E. 6TH ST., Main 263. Renovators of feather bedding. 31

## PERSONAL— Business.

PERSONAL — YOU CAN FIND AT Woman's Exchange, 417 W. 7th st., a beautiful and complete line of Xmas gifts, laces, hand made underwear, fancy aprons, baby outfits, hand painted china and bric-a-brac, embroidering, crocheting and mending to order. Home made jams, jelly and canned fruits, cakes, pies and bread. An employment department, furnishing promptly competent help. A rental department ready to furnish a desirable list of rooms, apartments and houses. x

PERSONAL— THE WORLD'S GREATEST ASTRAL SEER AND PSYCHIC, MILBURN. WHEN CONSIDERING A PSYCHIC CONSULT THE BEST. Milburn is the acknowledged leader of them all. Permanently located in Los Angeles. He advises you with a power higher than human. He brings sunshine and success in your life. Work guaranteed. New location, 231 S. HILL ST., Room 9 to 5 daily and Sundays. 7

PERSONAL— MRS. MASSON.

The noted palmist of London, Eng., may be consulted at 322 S. SPRING ST. (over Owl Drug Store) by those desiring careful, conscientious and reliable ha f readings from one of the foremost palmists of the day. HIGH-CLASS PATRONAGE SOLICITED. x

PERSONAL— MADAME ANNUVE. MADAME ANNUVE. The real psychic phenomenon. Make no mistake when you undertake anything of importance. Get Mme. Annuve's advice first. 753 S. HILL ST. Readings from 10 to 8. 10

PERSONAL—ASTHMA. I cured my asthma with Thiriaka, and am curing many others. No C. O. D. scheme. No return. No opiate used. I solicit the worst cases. Full test of this new antidote free. Address THIRIAKA, box 216, Santa Monica, Cal. 7

PERSONAL—TIMES BRANCH OFFICE, 531-533 S. Spring st. Advertisements and subscriptions left at the new Spring st. office of The Times will receive as careful attention as at the main office. Competent clerks in attendance. x

LADIES, FRECKLES, SCARS, SMALLPOX pits and deep wrinkles can be removed in 20 days; investigate. MISS BALZER, 212 S. Broadway, room 1. 11

LADY WITH $500 CAN LEARN 10-DAY Corry treatment; rare and excellent opportunity. MISS BALZER, 212 S. Broadway, Room 1. 11

UPHOLSTERING DONE AT YOUR HOME, also mattress. First-class workmen. South 6066. W. J. SAMMONS, 130 East Vernon ave. 11

FURNITURE REPAIRED, UPHOLSTERING, wicker furniture and refinishing a specialty. Baby go-cart and perambulator work. Broadway 4982; H4982. x

CESSPOOLS CLEANED OUT BY THE RED CROSS SANITARY CO. in one to two loads, $3.50 per load; no other charge. PHONE 59004.

CESSPOOLS CLEANED OUT; WE CAN take out largest load and cheaper. RED CROSS SANITARY CO., Phone 59004. x

FEATHER PILLOWS RENOVATED AT HOME; EXPERIENCED WORKER. 760 San Pedro. Phone Sunset Main 1160; Home F3041. x

ROOF REPAIRING PROMPTLY ATTENDED to. CAL. ROOFING AND SUPPLY CO., 642 Crocker Bldg. Main 425. x

PENIEL HALL, 327 S. MAIN. NOON PRAYer meeting daily; gospel meeting every day. x

IMPERIAL CESSPOOL PUMPING CO. WE take out largest load. WEST 3266, 22946. x

LACE CURTAINS HAND LAUNDERED, West 281. MRS. GRACE HEALTH. B4719. x

GLOBE BEDDING CO., 233 E. 6TH ST., Main 263. Renovators of feather bedding. 31

## WANTED— Help, Male.

Note—Applicants for positions are advised not to enclose original recommendations in answer to ads. Send duplicates only

WANTED—
HUMMEL BROS. & CO.,
A strictly first-class agency,
All kinds of help promptly furnished.
Your orders solicited.
116 EAST SECOND STREET.
Between Main and Los Angeles sts.
Largest and best equipped offices on Pacific Coast.
SUNSET MAIN 569.
HOME PHONE 10709.

Janitor, office building, $30; bushelman, $18 week; driver on transfer wagon, 50 per cent.; furnace maker, $3.50, 84 shaft miners, $4; milkwagon driver, $45 and found; ranch foreman, $45 and found; upholsterer, $3 and up; carriage trimmer, $3.50; man and wife, milker and cook, $65 etc.; married milker, $60 and house; ranch teamster, $35 etc.; milkers, $40 etc.; laborers, $2.

HOTEL DEPARTMENT.
All around baker, $15; house man, hotel, $25 and meals; waiter, restaurant, country, $20 etc.; all around laundry man, hotel, $60 etc.; bus boy, cafe, $7 and meals; colored camp cook, $25 etc.; dishwasher, $3; yardman, fare, $2.

WANTED — MEN LOOKING FOR WORK and those wishing to better themselves may join our association and receive free assistance in obtaining employment.

Employing needing competent help can secure such through our office. Free information to strangers concerning work, wages paid, hours, room, etc. See SECRETARY. EMPLOYERS' PROTECTIVE ASSOCIATION, 318-321 Byrne Bldg., 253 S. Broadway. 11

WANTED—CASH BOYS; MUST BE OVER 14 years; wages $4 week. Apply with permit. VILLE DE PARIS. x7

WANTED—JAPANESE
CENTRAL EMPLOYMENT AGENCY,
All kinds of help promptly furnished.
Home F7252.
Sunset Main 2924.
House and window cleaning department.
154½ E. Third st. near Main st.

WANTED—JAPANESE
PACIFIC EMPLOYMENT CO.
Leading agency and correct office.
Phones Home F1678, Main 7314.
House and window cleaning department.
ATTENTION — Beware of imitators who are using our firm name, "PACIFIC." x
621 W. Sixth st., Los Angeles, Cal.

WANTED—SEVERAL LIVE HUSTLERS TO assist in the sale of the best, most highly improved orange land in the San Joaquin Valley; orange groves and colony now started in the vicinity of Los Angeles. Only live men wanted. Commission and expenses. References. MOODY LAND & WATER COMPANY, 603-9 Grosse Bldg. x7

WANTED—
HARKNESS & HUNTER,
Strictly First-class
EMPLOYMENT AGENTS,
Rooms 408-9, Germain Bldg.
224-8 S. Spring. F7265, Main 763.
All kinds of first-class help furnished.
Hotel and restaurant help our specialty. 7

WANTED—ENERGETIC AND RELIABLE party, to represent the sale of high-grade telephone and office specialties. Exclusive territory. Liberal salary and commission. THE TELEPHONE EQUIPMENT CO., Real Estate Trust Bldg., Philadelphia, Pa. x

WANTED—
JAPANESE EMPLOYMENT AGENCY,
733-735 S. Olive st. Home F7252, Main 2724.
COOKS, WAITERS, PORTERS, ETC.
Ranch hands, gardeners and cleaners.
HOUR OR DAY, CONTRACT.

WANTED—15 GOOD LIVE WHEEL BOYS; wages $8 to $12 per week. 311 S. HILL ST. 7

## WANTED— Help, Male and Female. (Investment Required.)

WANTED—RELIABLE TEMPERANCE MAN, to take one-half interest with experienced man in established, honest, growing business. Main-st. business. One who can invest $250 with his services. This will pay you $125 monthly as your part; clean, agreeable work. easy to learn; experience not necessary; short hours. You must be steady. Call 748 S. MAIN ST. x8

WANTED — RELIABLE, STEADY MAN, who can invest $250 and take interest in good, legitimate, well-established Spring st. business, with his services; this will pay you $125 per month; clean, agreeable work; no experience necessary; easy to learn; want steady man. Call ROOM 609, Lissner Bldg., Corry. 7

WANTED—PARTY TO INVEST $500 IN A manufacturing proposition that will pay you large returns for the money invested; this will be investigated before coming down. For particulars call at ROOM 204, 702 S. Spring st. 7

WANTED—STEADY MAN WITH $250 cash can make $100 monthly; experience not absolutely necessary; owner will teach you the business. Call 218 S. Broadway. Office 7

WANTED—LADY TO TAKE CHARGE OF office; must invest small amount, permanent salary. Address box 435, SAN BERNARDINO, CAL. 7

WANTED—MAN WITH LITTLE MONEY to work business; have 80 acres land, good lease. Particulars, 212 DELTA BLDG., 425 S. Spring.

WANTED—JAPANESE A. B. EMPLOY. AGENCY, 466 W. 6th st., Main 7314, Home F3614. Your order and correspondence solicited.

## WANTED— Help, Female.

WANTED—A YOUNG LADY WHO UNDERstands fitting and altering ladies' suits and coats. Permanent position, $10 a week. MR. COHN, 245½ S. Spring st. x7

WANTED—GIRL TO TAKE CARE OF SICK lady. 1210 E. 18TH ST. Call at 8 o'clock in the morning or 5 o'clock in the afternoon. 7

WANTED—LADIES TO DRESS DOLLS and make Christmas novelties at their homes, for WOMAN'S EXCHANGE, 417 West 7th st. 9

WANTED—A COMPETENT GIRL FOR general housework; no washing or ironing; none but competent need apply. 737 S. BONNIE BRAE ST. 7

WANTED — EXPERIENCED SALESGIRLS for jewelry department. Apply CENTRAL DEPARTMENT STORE, 613 S. Broadway. 7

WANTED—GIRL FOR GENERAL HOUSEwork; no washing. 836 S. BURLINGTON AVE. 8

WANTED — RESPECTABLE, SPANISH lady for housekeeping, small family. Address Z, box 16, TIMES OFFICE. 7

WANTED—STRONG GIRL OR WOMAN FOR general housework, 3 in family; wages $20. Call after 10 a.m., 1127 W. 29TH ST. x7

WANTED—RELIABLE GIRL FOR GENeral housework in flat, 2 in family. 1902 S. BURLINGTON. 7

WANTED — AN EXPERIENCED FANCY presser on ladies' garments SUITITORIUM DYE HOUSE, 819 E. Fifth. 7

WANTED — TWO EXPERIENCED GIRLS to pack boxes and wait on trade. Apply at once. 204 W. THIRD. 8

WANTED—EXPERIENCED WAIST DRAPer; good references required. Call Sunday, at 247 S. Broadway. A. T. BOSSEMEYER. 8

WANTED—A WOMAN FAMILIAR WITH print shop work in general. 'Phone F2580, BROADWAY 2315. 7

WANTED—GIRL TO ASSIST IN HOUSEwork, good wages. Apply 1403½ WINFIELD ST. Phone 22590. 7

WANTED—A GIRL TO DO GENERAL housework, in small family, $20 a month. Apply 405 GRAND VIEW ST. 7

WANTED—YOUNG WOMAN TO SERVE 2½ hours at lunch at ORIGINAL CAFETERIA, 244 S. Hill. 7

WANTED—LADY SOLICITORS, PART OR all time. FRATERNAL HOSPITAL ASSN., Room 600 San Fernando Bldg. 7

WANTED—SALESWOMAN FOR HOSIERY and underwear department. Apply at VILLE DE PARIS, 317-325 S. Broadway. 7

WANTED—FIRST-CLASS WAIST HELPERS and apprentice girl. Apply 730 BEACON ST. 'Phone 51472.

WANTED — A GIRL FOR COOKING AND general housework; good wages; no washing. 621 WEST MORELAND AVE. 'Phone 53202.

WANTED—BRIGHT YOUNG LADY FOR C. O. D. desk work; must be active, rapid worker. Apply General Office, BULLOCK'S. 2

WANTED—GIRL FOR GENERAL HOUSEwork; $25 month; no washing. Apply 1318 LENOX AVE. 7

WANTED — WAIST DRAPER, AND sleeve makers. MME. POTTS, 512 South Broadway. 7

WANTED—AN ELDERLY WOMAN TO AS-sist with housework; no children. 1225 CENTRAL AVE. Phone 21427. 7

WANTED — WOMAN, EXPERIENCED IN tailor shop, who can sew by hand and machine. 305 S. SPRING. 8

WANTED—GIRLS FOR CRACKER DEPT. Apply BISHOP & CO., Seventh and Alameda sts. 7

WANTED—YOUNG WOMAN TO WRAP bread. Apply BOND BAKING CO., 324 San Pedro 7

WANTED—3 LINEN-ROOM GIRLS, 846. HARKNESS & HUNTER, 408 Germain Bldg. 7

WANTED—GIRL; ONE WHO HAS WORKed in paper box factory or bindery preferred. CHAS. M. MORLAN CO., 222 E. Fifth st. 7

WANTED—AN A-1 WAITRESS FOR RESTaurant, out-of-town, $30 and board. ROOM 510, 224 S. Spring st. 7

WANTED—WOMAN FOR HOUSEWORK, 2 in family. Call 1562 TENNESSEE, near East Washington. Take Hooper-ave. car. 7

WANTED — LADY COOK FOR CONFECtionery. M. E. SATRE, Porterville, Cal. 7

WANTED—HELPER ON COATS. 142 S. BROADWAY, room 220. 7

WANTED—A GERMAN NURSE OR NURSery governess. 'PHONE 71292. 8

WANTED—HOTEL HOUSEKEEPER, COUNtry, $40 etc.; waitresses, Arizona, $30 etc.; waitresses, country, $25 etc.; waitresses, institution, $25 etc.; cook, restaurant, $35 a week; cook, small boarding-house, $25 etc.; cook, family, ranch, $30 etc.; kitchen helper, country, $25 etc., free fare; janitress, city building, $20 a month; house girl, $5 etc. a week; house girls, city and country, $20 etc. to $40 etc. HUMMEL BROS. & CO., 116 E. Second st. x7

WANTED—
Institution cook, $45; family cook, $40; second girl, beach, $20; another, city, $30; waitress and parlor maid; Pasadena, $25; German nurse, city, $20; French nurse, Jan. 1, $30; working head waitress, resort, $35; kitchen helper, $30; man and wife, private place, $60; housegirls, $20 to $25.

HENDERSON EMPLOYMENT AGENCY,
455 South Broadway.

WANTED—HOTEL AND RESTAURANT help, all kinds wanted; pantry girl, country free fare, $25; kitchen girl, no Sunday, cafe, $7; girl wipe dishes, cafe, $7, no Sunday; salad maker, $8; easy; 4 waitresses, country, free fare, $20 and $25 fd.; 6 waitresses, city, $5 to $9 week. ASSOCIATION HOTEL AND RESTAURANT EMPLOYMENT AGENCY, 210½ W. Second st. x7

WANTED—YOUNG LADY STENOGRAPHER; must be neat and quick with her work; good hours; easy place; wages $45 per month; also 2 ladies for copying work, steady position. See SECRETARY, EMPLOYEES' PROTECTIVE ASSOCIATION, 318-321 Byrne Bldg., 253 S. Broadway. 11

WANTED—THE EMPLOYMENT DEPARTMENT OF THE WOMAN'S EXCHANGE, 417 W. 7th st., furnishes the best paying and most desirable positions for cooks, housework girls, working housekeepers, governesses, companions, maids of all work, practical and children's nurses, cooks, laundresses, seamstresses, and others. x

WANTED—3 YOUNG LADIES TO WORK IN ticket offices; must be over 21 years of age, neat appearing; short hours of an evening; wages $20 a month; first-class place to work in. Inquire between 8 and 9 o'clock this evening, 542 S. BROADWAY. Ask for MR. BEAR. Take elevator.

WANTED—THE WOMAN'S EXCHANGE OF LOS ANGELES, 417 W. 7th st., established 15 years and patronized by the representative people of the city, has calls at present for all or spare time, fancy work, embroideries, novelties, laces, painted articles, aprons, kimonos, bellies, cakes, candies, etc. x

WANTED — REFINED LADY AS COMpanion and to assist with work around home; good home and small compensation; one interested in Christian Science preferred. Apply 2815 BRIGHTON AVE. W. Adams car. 7

WANTED—LADIES TO DO PIECE WORK at home, make our novelties, part or full time. Steady employment; pays $10 to $20 weekly. NATIONAL ART EXCHANGE, 219 N. Broadway. x

WANTED—AT ONCE, NEAT, CAPABLE girl for general housework; no objection to baby, if strong and mild disposition; wages $30; permanent. Call 2510 E. SECOND. Boyle Heights car. 'Phone Boyle 412.

WANTED—
Experienced operators on overalls and pants; machines run by power; steady work and good pay. Apply BOSS OVERALL FACTORY, 12th and San Julian st. x7

WANTED — 2 WAITRESSES FOR ARIzona; 2 chambermaids for city; 2 head waitresses. Miss Whiting please call at TOURIST AND HOTEL REPORTER, 145 S. Spring, room 725-726. 7

WANTED — AN EXPERIENCED DYE house woman for checking and marking clothes and inspecting finished garments; none other need apply. SUITITORIUM DYE HOUSE, 819 E. Fifth. 7

WANTED — YOUNG COLORED LADY, handsome, to play a non-speaking part in a theatrical comedy; no experience necessary, but should accompany application letter. Address X, box 144, TIMES OFFICE. 8

WANTED — YOUNG OR MIDDLE-AGED woman to do plain cooking and general housework in family of adults; wages $25 per month. Apply 915 W. KENSINGTON ROAD, Take Angeleno Heights car. 7

WANTED—2 LADY COOKS FOR NICE small city boarding-houses; wages $25 fd. month; very easy. ASSOCIATION HOTEL AND RESTAURANT EMPLOYMENT AGCY., 210½ W. Second st. x7

WANTED—OPERATORS ON POWER MAchines; also pressers for ladies' neckwear, experienced help preferred; good pay. BENJAMIN KAPLAN & CO., 117 Winston st. 9

WANTED—GIRL ABOUT 15 TO ASSIST IN cashier's office. Grand opportunity to learn business. Must be quick and have good family connections. REGAL SHOE STORE, 332 S. Broadway. 7

WANTED—2 MATRONS, INSTITUTION; one for dining-room, another for house, $30 each; under graduate nurse, institution, $20. MRS. MARTIN & MISS SHAW, 1214 South Broadway. 7

WANTED—WAITRESS FOR CAFE, $5; SAlad maker, cafeteria, $7; boy for grocery store, $6; girl for general housework, $20. THE CLARE AGENCY, 216 S. Broadway. 7

WANTED — ELDERLY LADY, NOT INVAlid, destination Chicago, via S. P., want companion going, who will give her attention on journey for pay. Address M., TIMES OFFICE, Pasadena. 7

WANTED—W. SUPPLY OFFICE HELP. Register at STENOGRAPHERS' EXCHANGE for office positions. 215 Union Trust Bldg. Main 4159. 7

WANTED—LADIES, FLORENTINE HAIRDRESSING COLLEGE, 226 ... "Instruction Course." Corner Broadway, entrance 227 Mercantile Place. 11

WANTED—GIRL FOR GENERAL HOUSEwork, family of 3; must be a good cook; no washing. Call at 1829 ST. ANDREWS PLACE. 9

WANTED—WRAPPERS AND CASH REGISter girls; none but experienced people need apply. VILLE DE PARIS, 317-325 S. Broadway. x7

WANTED—WOMAN WHO WILL BE TREATed as one of the family to assist in housework and care of baby; good home and fair compensation. 236 E. ADAMS ST. 8

WANTED—LADIES AND GIRLS TO STAMP transfers on china. Steady employment, easily learned, $1.50 day up. 231 MASON BLDG., 228 W. 4th st. 11

WANTED—YOUNG GIRL FOR COOKING and general housework in family of four; wages $25. Phone 21127. No. 211 E. AVE. 9

WANTED—YOUNG WOMAN TO ASSIST matron of day nursery; $15 per month, room and board. Apply after 9 o'clock at 125 N. ANDERSON ST. 7

WANTED—2 GIRLS, ONE FOR COOK AND laundress, the other for second work and take care of baby. Apply at once. 2266 W. 22ND ST. x7

WANTED—YOUNG LADY (17 OR 18 YEARS old) to do light housework; will be treated as one of the family. Call Sunday if you wish. 163 W. JEFFERSON ST. 7

WANTED—IMMEDIATELY, A FEW EXTRA ladies to make our novelties in the home; experience unnecessary; good pay. Apply at 231½ S. SPRING, room 14.

WANTED—AN EXPERIENCED SALESLAdy understanding graniteware and house furnishing goods. Apply VOLLMER-JANTZEN CO., Northeast corner of 7th and Hill. 7

WANTED — FOR ALTERATION DEPARtment, experienced coat hands on coats; salary $2 per day. MYER SIEGEL & CO., 251-253 S. Broadway. x7

WANTED—A GIRL FOR GENERAL HOUSEwork in family of 3 adults; must be good cook. Apply today, 1090 W. 23RD ST. Good wages. 7

WANTED — SALESWOMEN FOR BOOK, china, handkerchief and ribbon departments. Apply SUPERINTENDENT, BROADWAY DEPARTMENT STORE. x7

WANTED—GIRL TO ADDRESS CIRCULARS; must be able to operate typewriter; shorthand not necessary. Apply 342 SAN FERNANDO BLDG. 7

WANTED—BOOK-KEEPER AND STENOGrapher. Call at 739 S. SPRING ST., between the hours of 8 a.m. to 9:30 a.m., or 12 to 1:30 p.m. 7

WANTED—GIRL OF GOOD APPEARANCE for doctor's office; must be able to use typewriter, $6 week. Address W, box 116, TIMES OFFICE. 9

WANTED—BOOK-KEEPER AT ONCE; PERmanent; lady over 30 years of age preferred. Address H, box 283, TIMES BRANCH OFFICE. 7

WANTED—HOUSEKEEPER, ENGLISH OR Scotch; suburban home. State wages required. Address W, box 121, TIMES OFFICE. 7

WANTED — AN EXPERIENCED SALESLAdy understanding silverware, cutlery and cut glass. VOLLMER-JANTZEN CO., Northeast corner 7th and Hill. 7

## WANTED— Help, Male and Female.

WANTED—ALL COLORED; FULL CREW, big hotel and beach; 5 waiters, $50 month; one pantry man, $40 month; 2 porters, $35 month; 4 chambermaids, $30 month; woman for San Jacinto, $25 month; 2 women, Pasadena, $20 month; woman for Venice, $20 month; painter for big house in the city; 100 colored switchmen for the Northern Pacific Railway, $70 to $100 month, fare paid at my office. Call at once today. COLEMAN'S EMPLOYMENT BUREAU, 211 E. Second st. Broadway 2364, A2678. 7

WANTED—ALL COLORED. WOMEN DOmestics, cooks, waitresses, chambermaids, laundress, second girls, nursegirls, from $15 to $40 month; men cooks, restaurants, cafes, hotels, porters, waiters, laborers, mechanics. If you want work call and see me. I have work for all. COLEMAN'S EMPLOYMENT BUREAU, 211 E. Second st. Broadway 2364, A2678. 7

WANTED—MAN AND WIFE, RANCH, $50 to $60. Hurry.
SWEDISH EMPLOYMENT BUREAU,
101½ S. Broadway. 7

## WANTED— Help, Male and Female. (To Learn Trades.)

WANTED — NATIONAL AUTOMOBILE SCHOOL. Men to learn trades in the best equipped repair shop; practical course in shop work and road repair and driving; good repair men and drivers always in demand everywhere; after you have wasted your money with others, come to us and learn the trade right, as others have done. 2110 W. SEVENTH ST. x7

WANTED — FIVE HUNDRED STRONG young men immediately for firemen or brakemen on near-by railroads; good vision; account increasing business; 1000 men sent to positions last three months; $75-$100 monthly. Preparation. Address, stating age, weight, height. Send stamp. Address T, box 77, TIMES OFFICE. 7

WANTED — JAPANESE, FIRST-CLASS cook, desires position; thoroughly experienced and highly recommended. Care ITO'S EMPLOYMENT OFFICE, 240 Hill. Home 6322, Main 5046.

WANTED—AM A GOOD BOOK-KEEPER and can do stenographic if necessary; salary reasonable to start; good references. Address G, box 261, TIMES BRANCH OFFICE. 7

WANTED—STEADY POSITION BY EXper

## Classified Liners.

**WANTED— Partners.**

WANTED—A GENTLEMAN in charge of the financial end of the best printing and advertising concerns (Inc.), in California, prepared to invest between $5 thousand dollars. Address A 1, TIMES OFFICE.

WANTED—WIDOW LADY under real estate wants partner and has money, security; business honorable. Address A 1, box 2, TIMES OFFICE.

WANTED—PARTNER FOR $1000; must be thoroughly experienced and making stylish suits. Chas. Owens, Co.

WANTED—PARTNER, LADY; cash take charge and sell good paying rooming-house; 1 BROADWAY.

WANTED—PARTNER $1000 to $2000 MORE CASH FOR business; $3000 to $4000 for good man; $75 per week. See 328, TIMES OFFICE.

**WANTED— Rooms.**

WANTED—ROOMS. LIST FREE. unfurnished rooms or apartments. ANY EXCHANGE, 417 W. 3d.

WANTED — FURNISHED rooms for light housekeeping; price for your furniture or rent. Address A 1, box 125, TIMES OFFICE.

WANTED—BY A DIAMOND merchant, 3 or 4 rooms, unfurnished, for light housekeeping; must be reasonable. Address W, box 125, TIMES OFFICE.

**WANTED— Work by the Day.**

WANTED — SITUATION by woman as day work; $1 a day. Phone 10[illegible]

WANTED—GOOD WASHING to go out by day. 807 E. MAIN.

WANTED — WASHING by reasonable; references. 1[illegible]

WANTED—A HOUSE TO CLEAN; 50 PARKER DRIVE.

WANTED — DAY WORK; PHONE 28490.

**WANTED— To Rent.**

WANTED— [illegible]

TOUR PROPERTY INSERTED WITH SEMI-WEEKLY BULLETIN. Is advertised in the A MAP OF LOS ANGELES and list of car lines, schools, etc.; business and residence districts; also a MAP OF ORANGE COUNTY. TOUR PROPERTY NEVER FORGOTTEN. It is given out to every home prospect who calls at THE TIMES OFFICE. EVERYBODY GETS IT. IT COSTS YOU 50 CENTS but you get better service and more attention is given to your wants. Call or write. TIMES OFFICE.

WRIGHT & CALLENDER, 403 S. Hill st.

WANTED—BY AN EXPERIENCED farmer, with family, to work with share of crop; can furnish team. Address A 1126 Main st., Santa Monica.

WANTED — WE HAVE BUYERS for furnished or unfurnished houses. See us before you list with H. L. MILLER & CO., 6

WANTED—1-ROOM FURNISHED cottage; must be near car; not over $20; permanent tenant. WALL, 317 Byrne Bldg.

WANTED—TO RENT; GARAGE; ALEXANDRIA OR FAX CAR; must be near 24th; price reasonable. Address W, box 125, TIMES OFFICE.

WANTED—FURNISHED 5-ROOM cottage; must be reasonable; Phone Main 2021.

WANTED—TO RENT; 6-ROOM furnished bungalow; must be reasonable; Phone Main 2021.

WANTED—A RESPECTABLE LADY OR GENTLEMAN to rent 1 room; everything necessary for housekeeping; 1 minute from car. 1[illegible]

**WANTED— To Purchase.**

WANTED—

Have client with cash for business property. Somewhere way or W. seventh st. Must be near car. Cash ready up to $30,000. [illegible]

EQUITABLE LOAN & INVESTMENT CO., 607 Merchants Trust Bldg. Main 1267.

WANTED—IF YOU WANT TO SELL your home or have any good property for sale, call on us; we do business everywhere. Address W, box 125, TIMES OFFICE.

WANTED—HOUSEKEEPING cottage, close in, for cash; must be cheap for cash. Address A 1, box 125, TIMES OFFICE.

WANTED—HAVE PARTY WITH cash for purchase and exchange residence properties; describe fully. Address A 1, box 125, TIMES OFFICE.

WANTED—LARGE SUNNY 5-room flat, Westlake district; must be cheap for cash. Address A 1, box 125, TIMES OFFICE.

WANTED—HAVE PARTY WITH cash for purchase and exchange residence properties; describe fully. Address A 1, box 125, TIMES OFFICE.

WANTED—LARGE SUNNY 5-room flat, Westlake district; must be cheap for cash. Address A 1, box 125, TIMES OFFICE.

WANTED—TO BUY A HOUSE; tank or 2-room; must be cheap. Address A 1, box 125, TIMES OFFICE.

WANTED—LARGE SUNNY 5-room flat, Westlake district; must be cheap for cash. Address A 1, box 125, TIMES OFFICE.

WANTED—TO BUY A HOUSE; second-hand; must be cheap. 1[illegible]

WANTED—DIAMONDS; WILL pay cash; no questions asked. CROUCH, mfr., 3[illegible]

WANTED—TOP PRICE FOR SECOND-HAND CLOTHING. MAIN 6[illegible]

WANTED—ANTIQUES AND curios; highest prices paid. Address A 1, box 125, TIMES OFFICE.

WANTED—HIGHEST PRICES paid for furniture, rugs, stoves, etc. 1[illegible]

WANTED—LOT IN WESTLAKE; state price. Address W, box 125, TIMES OFFICE.

WANTED—LOTS FOR SALE; Address W, box 125, TIMES OFFICE.

HUNHOLLAND, 6[illegible]

**WANTED— To Purchase Miscellaneous.**

WANTED—HIGHEST PRICE for household furniture; any amount. CO., F1119, Examiner.

WANTED — DIAMONDS; WILL cash; must be bargain; please address G, box 125, TIMES OFFICE.

WANTED — WE HAVE BUYERS waiting for houses. Please call and see us before you list. Address W, box 125, TIMES OFFICE.

WANTED—TO RENT; 6-ROOM unfurnished; large sunny lot; [illegible]

WANTED—TO RENT; GARAGE; ALEXANDRIA OR FAX CAR; must be near 24th; price reasonable. Address W, box 125, TIMES OFFICE.

WANTED—FURNISHED 5-ROOM cottage; must be reasonable; Phone Main 2021.

WANTED—TO RENT; 6-ROOM furnished bungalow; must be reasonable; Phone Main 2021.

WANTED—A RESPECTABLE LADY OR GENTLEMAN to rent 1 room; everything necessary for housekeeping; 1 minute from car. 1[illegible]

**WANTED— To Purchase.**

WANTED—

Have client with cash for business property. Somewhere way or W. seventh st. Must be near car. Cash ready up to $30,000. [illegible]

EQUITABLE LOAN & INVESTMENT CO., 607 Merchants Trust Bldg. Main 1267.

WANTED—IF YOU WANT TO SELL your home or have any good property for sale, call on us; we do business everywhere. Address W, box 125, TIMES OFFICE.

WANTED—HOUSEKEEPING cottage, close in, for cash; must be cheap for cash. Address A 1, box 125, TIMES OFFICE.

WANTED—HAVE PARTY WITH cash for purchase and exchange residence properties; describe fully. Address A 1, box 125, TIMES OFFICE.

WANTED—LARGE SUNNY 5-room flat, Westlake district; must be cheap for cash. Address A 1, box 125, TIMES OFFICE.

WANTED—TO BUY A HOUSE; tank or 2-room; must be cheap. Address A 1, box 125, TIMES OFFICE.

WANTED—LARGE SUNNY 5-room flat, Westlake district; must be cheap for cash. Address A 1, box 125, TIMES OFFICE.

WANTED—TO BUY A HOUSE; second-hand; must be cheap. 1[illegible]

WANTED—DIAMONDS; WILL pay cash; no questions asked. CROUCH, mfr., 3[illegible]

WANTED—TOP PRICE FOR SECOND-HAND CLOTHING. MAIN 6[illegible]

WANTED—ANTIQUES AND curios; highest prices paid. Address A 1, box 125, TIMES OFFICE.

WANTED—HIGHEST PRICES paid for furniture, rugs, stoves, etc. 1[illegible]

WANTED—LOT IN WESTLAKE; state price. Address W, box 125, TIMES OFFICE.

WANTED—LOTS FOR SALE; Address W, box 125, TIMES OFFICE.

HUNHOLLAND, 6[illegible]

**TO LET— Flats.**

TO LET— TO ADULTS, ELEGANT NEW, sunny flats, 5, 6 and 7 rooms, half block north of Westlake Park and 5 car lines, all floors hardwood or woodstone; wall beds, Aldon boards; bookcases, mirrors, art and plate glass; improved heating. 611 CORONADO ST. Phone 10566.

TO LET—CLOSE-IN, FIRST-CLASS 4 AND 6-room flats, in a healthy and respectable neighborhood; rent from $18 to $28 and no car fare to pay. 'Phone A3784. Call between 11 and 12 a.m. and 3 and 4 p.m. HUBBELL INVESTMENT CO., 402 Bullard Bldg.

TO LET — NICE AND CLEAN 4 AND 5-room flats, hot water heater, gas and electricity, bathroom. Can't be beat for the money, $12 and $14. Cor. DOWNEY AVE. AND JOHNSON ST. 11

TO LET — UNFURNISHED, JUST COMPLETED, elegant brick flat of 5 and 6 rooms, near Chester Place. 2107 BONSALLO AVE. Rent $42 to $60, including furnace heat and water. Keys on premises.

TO LET—$15 MONTHLY, 5-ROOM MODERN flat, on BEAUTIFUL FIGUEROA ST. WHY PAY CAR FARE? Key at 324 S. FIGUEROA ST. x31

TO LET—UNFURNISHED NEW 5-ROOM upper cottage flat, between Bonnie Brae and Westlake avenue. 1347 W. TENTH ST. Home phone 5234D. 7

TO LET—UNFURNISHED, 3 NEW FOUR-room flats, built-in bookcase, buffet, beds, porcelain tubs, cabinet kitchens, large closets. 1337 VALENCIA ST. Phone 21481. x19

TO LET—PRETTY COTTAGE FLAT, VERY lovely location, only 20 minutes' walk from shopping center and theaters. Apply 1031 LINGRAHAM ST. 7

TO LET—3 4-ROOM FLATS AT 1236 SUNset boulevard; upper one, $13; lower one, with gas range, $14; commission to agents. Phone SOUTH 1930.

TO LET—3 5-ROOM FLATS; 2 6-ROOM flats, 750 feet from Westlake Park. See H. E. BURBANK, 124 Citizens' National Bank Bldg.

TO LET—WESTLAKE DISTRICT, 1017 W. 11th st., 6 rooms, upstairs, single flat building, open on all sides.

TO LET— F. J. MOARRY, 301 Bryson Bldg.

TO LET—MODERN 5-ROOM FLATS, CLOSE in, No. 236 E. 36TH ST. 3 rooms on first floor and 2 rooms on second floor, in good condition. PHONE E1477. 1

TO LET — SUNNY 4-ROOM FLAT, BATH; front and back porch. 927 E. 20TH. South 295. 1

TO LET—$11, WORTH $15, 4-ROOM FLAT with bath, walking distance. 109 WEST 16TH ST. 11

TO LET—MODERN 5-ROOM FLATS, WESTlake sections. 661 BONNIE BRAE. Phone 54420. 9

TO LET—CLOSE-IN 6-ROOM FLAT, RENT reduced. Apply 1113 FIGUEROA ST. Phone 25271.

TO LET—5-ROOM SUNNY FLAT, ALL modern conveniences, on two car lines, walking distance, rent $35. 513 N. FIGUEROA. 7

TO LET—2-ROOM UPPER FLAT, EAST walking distance. 459 N. HILL, opp. High School. Key next door. 7

TO LET—2 SUNNY UP TO DATE 4-ROOM flats, 1122 EAST 11TH ST. 11

**TO LET— Furnished Flats.**

TO LET— COTTAGE FLAT, 4 ROOMS, FURNISHED COMPLETELY. 5 MINUTES FROM BROADWAY; ONLY $14. WATER PAID. 1246 W. 22ND ST. 11

SO. 540. P. H. REDPATH, 4300 S. FLOWER. x

TO LET—312 58, COMPLETELY FURNISHED 3-room cottage flat, large yard, modern conveniences, children allowed. 203 EAST AVE. N, corner Pasadena ave. 9

TO LET—FURNISHED SUNNY FLAT OF 4 rooms, private bath; rent cheap for balance of month; parties leaving. APARTMENT 8, The Jumita.

TO LET—422 MONTHLY, 5-ROOM MODERN flat, furnished complete, SANITARY, CONVENIENT. HOMELIKE. No car fare. Apply 1017 WEST FIRST ST. x31

TO LET—FURNISHED 5-ROOM LOWER cottage flat, modern and completely furnished. Phone 22251. Call 1238 WINFIELD. 7

TO LET—NEWLY FURNISHED MODERN six-room upper flat, hardwood floors; all improvements. Call 609 S. BONNIE BRAE. x

TO LET—FURNISHED FLAT OF 5 ROOMS, 3835 WATSEKA TER., between 36th and 37th sts. Take W. 9th st. car to Union, West-lake district. 8

TO LET — SPLENDIDLY FURNISHED 5-room flat, Westlake district; adults only. PHONE 51850.

TO LET—COMPLETELY FURNISHED 4-room flat; reasonable to permanent parties. 1323½ HOOVER ST. Pico cars. 7

TO LET—4 AND 5-ROOM MODERN FLATS, fully furnished; right in town; no children. 544 S. HOPE. 9

TO LET—ELEGANTLY FURNISHED SIX-room flat, whole or part. 616 COURT ST., corner Grand. Home phone A2761. 7

**TO LET— Apartments, Furnished and Unfurnished.**

TO LET—MARENGO APARTMENTS, 1[illegible] SPRING ST.

$15 to $28 monthly; one room and cabinet kitchen, HIGHEST CLASS, everything, complete for housekeeping, very sunny. Take West 9th street car to one block west of BEAUTIFUL FIGUEROA ST. Phone 51[illegible]

TO LET— PORTLAND APARTMENTS, COSIEST AND NEATEST APARTMENTS. A LITTLE HOME, COMPLETE. MONTHLY—$12—$13—$15—MONTHLY. 811 DIAMOND ST. WHY PAY CAR FARE? x

TO LET—AT OCEAN PARK, MARINE APTS. New, modern up-to-date apartments, 3 and 4 rooms, private bath for each. Elegantly furnished for housekeeping; just completed and one of the best-appointed apartments in southern California. Fine ocean view. Located on MARINE ST. AND SPEEDWAY. x

TO LET—ONE ROOM, FURNISHED HOUSEkeeping apartments, containing buffet kitchen, private bath and toilet, hot water all the time, large sunny rooms, quiet and refined. EL REMBO APARTMENTS. Home 'phone 51466. 1421 W. 10th st. x12

TO LET—ONE ROOM, FURNISHED HOUSEkeeping apartments, containing buffet kitchen, private bath and toilet; hot water all the time, large, sunny rooms, quiet and refined. EL REABO APARTMENTS. Home 'Phone 51466. 1421 W. 10th st. x12

TO LET— CAMBRIA-UNION APARTMENTS, 728 South Union Ave. Are the best in the city. Any Westlake car line. Phones—54031; Main 466. x

TO LET—846 S. HILL, THE PERCIVAL. Furnished apartments in largest and most perfectly appointed apartment-house in the West; single or en suite, with or without private baths and buffet kitchens; amusement hall, roof garden. Exceptional location. x

TO LET—CALDWELL APARTMENTS, 825 CROCKER ST. New 3-story fireproof brick building; 2, 3 and 4-room apartments; completely furnished; $2.50 and up per week. Electricity, bath and laundry free. 'Phone F1196. x

TO LET— GIBSON APARTMENTS. Elegantly furnished housekeeping rooms, all outside, sunny; strictly modern; prices reasonable. COR. 9TH AND HOPE. Phone 10762. 11

TO LET— THE STRATFORD, West Sixth st., at Burlington ave.; first-class apartment hotel; new; just open. Two blocks from Westlake Park. 7

TO LET—FURNISHED APARTMENT, 2 rooms, in private home; gas, bath, electric lights, use of telephone, porches and fine, large yard; close in, on the hill. 212 N. OLIVE. x

TO LET—DOUGLAS APARTMENT, 624 W. 10th, corner of Flower; modern 2 and 3-room apartments, completely furnished for housekeeping. Phone, bath, laundry, $15 up. x

TO LET — ARLINGTON GRAND APARTments, 2825 S. Grand ave. 'Phone So. 7061. The new apartment-house, the highest grade, 2-room, modern conveniences. Reasonable rates. Take Grand-ave. cars. x

TO LET — ELEGANTLY FURNISHED apartments, 2 rooms, buffet kitchen and bath; quiet; very select. 1242 WEST SEVENTH ST.

TO LET—FREDEMMA APARTMENTS, TWO and 3-room housekeeping suites, steam heat, private baths; both 'phones; all outside sunny rooms. 145 W. 16TH ST. 9

TO LET—3 TO 4-ROOM UNFURNISHED apartments, $30 up; strictly modern; gas, electricity, instantaneous heater, etc., 439 N. HILL, opp. High School.

TO LET—THE ST. REGIS, 227 S. FLOWER, Main 2250; A7294. Five minutes to business center; nicely furnished; 3-room housekeeping apartments, $30.

TO LET—HIGHLAND PARK, PRETTY UP-to-date housekeeping apartments, 3 rooms, bath, 1c fare, moderate rent. 5131 PASADENA AVE. East 466. 7

TO LET — 429, 440, FURNISHED 4-ROOM suites, flooded with sunshine; 1 wall bed. CROWN HILL APARTMENTS. Phone 53291. x

TO LET—$8 MONTHLY, 3-ROOM MODERN apartment, unfurnished, new building, gas ranges. 2309 E. 97TH ST. Pacific Blvd. car on 97th. x

TO LET—HALE APTS. NEWLY FURNISHED 2 and 3-room apartments; steam heat; private bath. 1414 W. 10TH ST. Bdwy 2681, 52598. x

TO LET—THE MAYFAIR APARTMENTS. High-class apartments of 3 to 6 rooms; steam heat; private 'phone; ideal location. No. 40 ST. JAMES PARK.

TO LET—THE ZENA APARTMENTS, 1918 S. GRAND. Good sunny 2 and 3-room apartments at moderate rates. 7

TO LET—LONDON APARTMENTS; ALSO store; new brick block; grand opportunity for a good hustler. 23D AND MAIN. x

TO LET—NEW, MODERN 4-ROOM APARTment; only $15, at 2624 WEST 16TH. 7

**TO LET— Apartments, Furnished and Unfurnished.**

TO LET—MODERN APARTMENTS FURnished complete, especially ventilated, home-like convenient arrangements, large grounds, flowers, birds. WE CAN LOCATE YOU where YOU WILL BE SUITED. 1[illegible] W. First st., for couples, DENVER 811—1117 W. 1st st., 2 double beds, GOLETA 811—1123 W. First st., fine view, MICHIGAN 811—1131 W. 1st st., splendid runs, LUCERNE 810—1404 W. 1st., beautiful view, ST. LOUIS 814—204 N. Fremont, large grounds, GENEVA 817—221 N. Fremont, 3 rooms, HELVETIA 816—219 N. Fremont, 2 double beds, RAMONA 816—223 N. Fremont, 2 double beds, GAVIOTA 812—811 Diamond, very neat, PORTLAND 820—1138 Minnesota st., OAKLAND 816—512 W. Fourth, private baths, SEATTLE 812—202 S. Figueroa, very close in, TAFT 812—204 S. Figueroa, ROOSEVELT 812—156 N. Benudry, verandas, CHICAGO 811—1020 Colton st., large rooms, FLORENCE 810—1003 E. Ninth, very fine, BOSTON 810—1054 E. 9th, very desirable, NEW YORK 810—536 Crocker st., for couples, PITTSBURG 814—712 Ceres ave., ALHAMBRA 835—941 Francisco, just opened, MARENGO 820—1136 Minnesota st., PARK T. WIESENDANGER, Room 311, 207 S. Broadway, A2362, Main 2043

TO LET—AT REDUCED WINTER RATES, new, modern, sunny, furnished apartments, each with private bath and telephone; glass porches, sun parlor and every convenience for surf bathing. See us in SMITH APARTMENTS at Ocean Park before locating.

Ocean Park has plenty of attractions, even temperature and is only ½ minutes from Los Angeles.

We also have a few nice cottages, furnished with every convenience, to rent by the month at reasonable rates.

SMITH REALTY CO., 110 Pier Ave., Ocean Park. Phone 4163, Sunset 4201.

TO LET— PARK APARTMENTS. HIGHEST-CLASS 1-ROOM APARTMENTS. EXCLUSIVELY FURNISHED. PRIVATE 'PHONES EXTENSIVE PRIVATE GROUNDS. EXCELLENT LOCATION. SUN PARLOR AND ROOF GARDEN. x 1134 W. 7TH ST. 'PHONE 54269.

TO LET—NORTHWEST APARTMENTS, 127 N. Hendry; 2 and 3-room suites. Modern. Reasonable. Close in, large rooms. A532. x

**TO LET— Rooms and Board.**

TO LET—RESPONSIBLE COUPLE, WITH out children, would board elderly or single gentleman in return for 2 or 3 comfortably furnished rooms, and very moderate cash consideration. Permanent arrangement desired. Kindly give particulars; references exchanged. Address W, box 125, TIMES OFFICE. 7

TO LET—HOTEL SOUTHERN. Warm rooms, with the best table board, one of the best family hotels in the Westlake district.

HOTEL SOUTHERN. Seventh and Westlake ave. Home 51640. Sunset Temple 787.

TO LET—NICE ROOMS IN BEAUTIFUL home, also fine canvas bungalows; all advantages of farm life; raise our own fruit and vegetables; cream; 30 minutes' ride; elevation 700 feet. THORNYCROFT FARM, Sunset Glendale 701, Home 522. x

TO LET—EXCEPTIONALLY LARGE, WELL furnished front room, modern conveniences and comforts, furnace heat and constant hot bath, surroundings refined; excellent table; references. 832 WESTLAKE AVE. x

TO LET—WANTED OLD GENTLEMAN TO board; no objection to soldier; room and board, $5 a week; southwestern part of city; no boozer. Address X, box 90, TIMES OFFICE. 7

TO LET—YOUNG WOMAN'S BOARDING home, with every modern convenience; Christian home for clerks, stenographers and working girls, $3.50 up. 514 S. GRAND AVE.

TO LET—LARGE, SUNNY ROOMS, BEST table. Every convenience, close in. THE MUTCHMORE, 821 W. Pico. Broadway 1768, 25216. x

TO LET — WANTED, A MIDDLE AGED Catholic lady to board and room with mother and daughter; $18 a month. Address Y, box 125, TIMES OFFICE. x

TO LET—TWO NICELY FURNISHED rooms, with board, walking distance, terms reasonable. Phone BROADWAY 3778. 8

TO LET—2 FURNISHED ROOMS, WITH or without breakfast, housekeeping privileges. 230 W. AVENUE 54. 11

TO LET—EXCELLENT GERMAN BOARD, nice sunny room, if desired. 1405 W. 9TH ST.

TO LET—NICE OUTSIDE ROOMS; FINE meals, cheap rates. 607 S. FIGUEROA. 7

TO LET—ELEGANT, SUNNY ROOM WITH board for couple or 2 gentlemen, in very select home, close in. 'Phone 52656. 7

TO LET—ROOMS, WITH OR WITHOUT board, clean, homelike place; moderate rates. MRS. BUCK, 749 Ottawa st. 'Phone 52108. x

**TO LET— Houses.**

TO LET—

FREE!!!

OUR SEMI-WEEKLY BULLETIN GIVING A DETAILED LIST OF PRACTICALLY ALL THE DESIRABLE HOUSES, FLATS AND APARTMENTS IN THE CITY.

A MAP OF LOS ANGELES,

AND INFORMATION REGARDING SCHOOLS, PARKS, CAR LINES, ETC.

MAILED FREE TO NON-RESIDENTS.

IT MAKES HOUSE HUNTING EASIER. As we do not send you to houses that have been rented for weeks, and we also give you PERSONAL ATTENTION.

HOUSES AND LOTS FOR SALE. INSIDE BUSINESS PROPERTY. LOANS. INSURANCE. STOCKS AND BONDS.

WRIGHT & CALLENDER COMPANY, 403 S. Hill st.

TO LET—MODERN SIX-ROOM HOUSE, large yard; will rent reasonable to right party. Call at 821 W. EIGHTH ST. 7

TO LET—5-ROOM COTTAGE; GAS, ELECtric lights, bath and cellar, 1296 S. Union ave.; $16, water paid. Inquire OWNER, Sunset telephone West 1977. 7

TO LET—6-ROOM MODERN COTTAGE, GAS and electric lights, range connected to boiler for hot water. 2451 PARADENA AVE. $15. See it. 7

TO LET—$15 MONTHLY, LARGE CORNER lot with 7-room cottage in good repair; corner Boylston and Union, walking distance. 'Phone OWNER, 21866. 7

TO LET—$65; HIGH-CLASS RESIDENCE, South Pasadena; also 6-room cottage, North Pasadena, $18. For particulars telephone HOME 28830. 11

TO LET—MODERN 6-ROOM HOUSE, 794 East Adams, near San Pedro. Inquire R. E. SKINNER, 113 E. 5th st. Broadway 9936.

TO LET—8 ROOMS, 154 W. 27TH ST., between Main and Grand ave.; cheap rent if you make your own repairs. THE McCARTHY COMPANY, 301 N. Broadway. x

TO LET — $22 MONTH; LARGE 6-ROOM modern cottage, cement cellar, nice yard, corner lot, close in. 1601 GRIFFITH AVE. Main 7411, after 6 evenings. x7

TO LET — WESTLAKE SECTION; 5-ROOM bungalow, $22.50; water paid; modern, gas and electricity; 150 S. Vendome st., or J. E. MARTIN, 313 Stimson Bldg. x

TO LET—MODERN 6-ROOM COTTAGE IN perfect condition, 1946 WEST 21ST ST. Possession Dec. 15. S. HARWOOD, Llewellyn Iron Works. x

TO LET — WESTLAKE SECTION; 5-ROOM bungalow, $22.50; water paid; modern, gas and electricity; 150 S. VENDOME ST., or J. E. MARTIN, 313 Stimson Bldg. x

TO LET—MODERN 5-ROOM HOUSES, WITH garage. 2109 THOMPSON ST., near St. James Park. Reasonable. 'Phone Main 2459 or F5306.

TO LET—4-ROOM COTTAGE, CLOSE IN, N. Grand ave., $12 per month. Call OWNER, A7628, Main 466.

TO LET—4-ROOM MODERN BUNGALOW, Lincoln Park. Plenty ground for chickens. Owner, Abbotsford Inn, MAIN 1175. 8

TO LET—6-ROOM MODERN 2-STORY house, close in. Phone owner, 52907. 7

TO LET—$25, 7-ROOM MODERN 2-STORY house, sells for $3500. Easy terms. 2905 WOODLAWN AVE. Maple-ave. car. 11

TO LET—1016 SANTEE, CLOSE IN, 7-ROOM cottage, every convenience. Inquire HOME 51847. 9

TO LET—$12 MONTHLY, 4-ROOM MODERN cottage, very sunny. 402 COMPTON AVE. Receive ave. cars. x7

TO LET—COTTAGE, 4 ROOMS, BATH, GAS, screen porch. 897 E. 52ND PLACE. $12, water paid.

TO LET—5 COTTAGES, ONE AT ANGELENO Heights and one at Venice Beach; good locations. For information ring up 25647. 9

TO LET—MODERN 7-ROOM HOUSE, LARGE grounds, furnace and solar heater, 2304 LEXINGTON AVE. Phone 71005. x11

TO LET—5 ROOM COTTAGE WITH BATH, close in, $17, water paid. BLANEY SHOE CO., 316 S. Spring.

TO LET—HOUSES, FURNISHED AND UNfurnished. Address N, box 132, TIMES OFFICE. 8

TO LET—5-ROOM COTTAGE, 1111 FEDORA ST., high ground, barn, chicken yard. Key 1115. $17. 7

TO LET—5-ROOM COTTAGE WITH BATH, close in, $17, water paid. BLANEY SHOE CO., 316 S. Spring.

TO LET—4-ROOM COTTAGE AT 161 N. OLIVE ST. 'Phone South 552. 9

TO LET—$25, 5-ROOM HOUSE, ALL MODern conveniences. 1206 HOOVER ST. 7

TO LET—THOROUGHLY MODERN 7-ROOM house, 1055 W. 27TH ST. Reasonable. 7

**TO LET— Houses.**

TO LET—UNFURNISHED 6-ROOM AND bath, modern cottage; walking distance; $30 month; another swell 6-room modern place, off W. Pico st., southwest; $25.50 month, and many others higher rents. See PHOENIX REALTY CO., 202 Grant Bldg. 23

TO LET—GARVANZA, 7 ROOMS AND BATH; modern cottage, sun in plenty, large yard; very desirable location; 2 car lines 2 blocks away; no animals. 256 N. AVE. 66. Key next door. Rent $22. 7

TO LET—CORNER TOBERMAN AND 17TH sts., 6 rooms, $25 month. 2430 Leeds st., 5 rooms, $25 month, water paid. F. J. STEELE & CO., 234 H. W. Hellman Bldg. A2227, Main 7[illegible] x7

TO LET— 1539 West Eleventh st., 2-story, 7-room house; prime condition; driveway and barn; $30. CHAS. P. PATTERSON, 401 Union Trust Bldg. x

TO LET—5-ROOM COTTAGE, 562 W. 21ST ST. 'Phone 72696. x

**TO LET— Furnished Houses.**

TO LET—ELEGANT WEST ADAMS RESIdence; absolutely new, modern, and large garage. Owner will rent 3 bedrooms, parlor, dining, kitchen, etc., while retaining part or will board highly recommended party. No cards, dancing, drinking or dogs. Terms reasonable to choice. None other wanted. Phone HOME 7326. 7

TO LET—MODERN 5-ROOM COMPLETELY furnished private residence; hardwood floors, Turkish rugs, piano and mandolin and garage, will lease for 6 months or year; references required; will show house by appointment. 929 WESTLAKE AVE. Elec. Price $150 per month during winter months. 12

TO LET — MODERN 6-ROOM COTTAGE, completely furnished, including good piano, in good condition; splendid location; immediate possession; price $22. 1249 W. 20TH PLACE. 12

TO LET—BEAUTIFULLY FURNISHED 6-room bungalow in southwest, piano, nice lawn and scenery; rent $30. 1215 LEIGHTON AVE. Phone West 5581. Take Dalton ave. car to Budlong. No children. 7

TO LET—BEAUTIFUL EAST FRONT HOME, Wilshire district, 4 rooms, 2 bedrooms, 2 baths, 2 balconies, furnace, 2 grates, piano, Havilland china, fine linen, silver, beautiful lawn, very large porch. 'PHONE 54292. 7

TO LET — COMPLETELY FURNISHED 7-room beautiful home; hardwood floors, furnace; large 2-story garage, bearing citrus trees; fine garden. Call mornings, 803 W. 8TH ST.

TO LET—WILL LEASE SEVEN-ROOM FURnished house, fine garden, barn and in desirable neighborhood, near West Adams Heights. References required. 'Phone WEST 342.

TO LET—FURNISHED 4-ROOM COTTAGE beautifully located on the Arroyo, fine oak trees, every room sunny and clean. PHONE 29434 Sundays, week days 29023. 7

TO LET—OCEAN PARK, TWO COTTAGES, four and six rooms, both newly furnished, and something out of the ordinary. 117 FRASER AVE., Ocean Park. xll

TO LET—FURNISHED, MY HOME, 2-STORY 7-room house, modern, gas and coal ranges, electricity, stationary tub, bath, $50. 3717 S. GRAND AVE. PHONE 21266. 11

TO LET—FURNISHED 7-ROOM BUNGAlow, modern conveniences, instantaneous heater, piano, lawn, roses. Call afternoons, 865 E. 42D. 'Phone mornings, South 4310. 7

TO LET—6-ROOM MODERN COTTAGE, $22, water paid. 244 W. 48th st. Call 4501 MONETA AVE., grocery store. 'Phone South 2273. 9

TO LET—LARGE 4-ROOM COTTAGE, NICEly furnished; piano, adults. 1536 WEST 36TH ST. West Jefferson car, phone West 216. 7

TO LET—ADULTS; 7-ROOM BUNGALOW, completely furnished; all modern conveniences. 1943 W. 27TH. Washington-La Salle car, fourth door. 'Phone 22764. 9

TO LET—FURNISHED; A FEW BLOCKS from the end of yellow car line; 6-room bungalow with pianola, chicken yard and barn, $35. Call OWNER, 59986. 12

TO LET—ONE 7-ROOM 2-STORY MODERN house, completely furnished. 365 W. 40TH PLACE. South 2539. 7

TO LET—FURNISHED SUBURBAN HOME, large ground, South Pasadena. L. B. FRENCH, 404 Union Trust Bldg. 7

TO LET—$12 MONTHLY, 2 ROOMS, FURnished; bath, gas, electricity. 149 NORTH UTAH, East First car. 8

TO LET—3 ROOM BUNGALOW, FURNISHed, gas and water, $12. 201 WEST AVE. 43. Phone 52443. 7

TO LET—5-ROOM BUNGALOW, FURNISHed; everything first class; west part of city. 'Phone SOUTH 2345. 7

TO LET—FURNISHED COMPLETE, FIVE-room modern cottage, 1725 NEW ENGLAND, Washington car. 13

TO LET—FURNISHED MODERN 5 ROOM bungalow, $25. 246 E. 47TH ST. Take Maple ave. car. 7

TO LET—$40; COMPLETELY FURNISHED 8-room house; large sunny rooms, clean and attractive. 143 W. 37TH ST. x

TO LET—NICELY FURNISHED SIX-ROOM modern house. 401 W. ADAMS; bright and sunny; delightful location. 8

TO LET—4-ROOM FURNISHED HOUSE, cheap to right parties; adults only. 674 W. 36TH ST. Jefferson car. 9

TO LET—WESTLAKE PRIVATE HOME, CLEAN, high, healthy; nothing lacking. 915 CARONDELET. 51329. 9

**TO LET— Stores, Offices, Lodging Houses.**

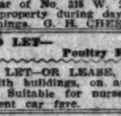

TO LET—TWO LOFTS IN CLASS A FIREPROOF BUILDING; EACH LOFT HAVING 4300 SQUARE FEET, WINDOWS ON TWO SIDES, PASSENGER AND FREIGHT ELEVATORS; CENTRAL LOCATION, IN RETAIL DISTRICT. GOOD LEASE TO RIGHT PARTIES. FOR PARTICULARS SEE F. N. TANDY, CARE WM. M. GARLAND & CO., 324 PACIFIC ELECTRIC BLDG. x3

TO LET—OR LEASE—STORE ON BROADway, near corner Third, 50x88, adjoining space available if desired; store well lighted and within 100 feet of corner. Rent reasonable. See F. B. SCOTTON or H. R. MAURER, 401 Columbia Trust Bldg. Main 1499, A7014. 7

TO LET—IF YOU SEE US AT ONCE WE can give you half of store space with large show window, new brick building; best location; outside tailoring and cleaning works. 4307 MONETA AVE. 'Phones South 2243, Home 29477. 7

TO LET — DESK ROOM, WITH USE OF both 'phones and stenographer, in suite of offices in best location in modern office building. Call at 806 DELTA BLDG., 416 S. Spring. x

TO LET—$125 PER MONTH, A GARAGE, printing shop, work shop, etc.; new brick storeroom; cement floor; good light building; fronts on Center Place, rear of 414 S. Spring st. See OWNER, 447 Wilcox Bldg. 10

TO LET— $30—Fine large CORNER storeroom on Pico, about 4 blocks west of Figueroa. Lease. LEE A. MCCONNELL & CO., 311-312 Douglas Bldg. x

TO LET—GROUND FLOOR OFFICE SPACE, adjoining large front window; fine location for real estate, brokerage or insurance. Main 1267. Home F2365. EQUITABLE LOAN & INVESTMENT CO., 607 Mercantile Place. x8

TO LET — LARGE ROOM, 20x70, FINELY lighted, suitable for manufacturing or other business. 1393½ CENTER PLACE, near 2nd; between Spring and Main. Apply MACLEAN, 411 St. Paul ave. 'Phone 52328. 9

TO LET—LARGE STORE, ON S. HILL ST., between 4th and 5th. For information apply to R. B. YOUNG, Architect, 703 Lankershim Bldg. 11

TO LET — $10 MONTH, HALF OF COMpletely furnished office; roll-top desk, both phones. Ask 201 FROST BLDG., Second and Broadway. x7

TO LET—GOOD CHANCE FOR A HAIRdresser and manicure, can get space in a Broadway millinery store. Inquire 439 S. Broadway. BUMILLER BLDG. room 604. 7

TO LET—DESK SPACE IN NICE LIGHT office; use of both phones, 56, 57 and 11, Empire 261 MASON BLDG., Fourth and Broadway.

TO LET—WILL BUILD TO SUIT TENANT for garage or other business; that fine property, 537-541 S. Hope, next to corner Sixth. 'Phone 53338. MACLEAN, 411 St. Paul ave. 7

TO LET—DESK ROOM, ALSO PRIVATE office, with telephones; best building, city; cheap to right party. Call 309 SECURITY BLDG., or Tel. 10646. 7

TO LET—OR LEASE; 28 OUTSIDE ROOMS, apartments, all modern, close in; rent reasonable. Inquire W. H. CADY. 'Phone Main 9403, East 1403. 7

TO LET—DESK SPACE, EXCELLENT LOcation; rent reasonable. Phone Typewriter, 408 LISSNER BLDG. 3

TO LET—MEAT MARKET IN A FINE CORner grocery, cheap rent to a good butcher. 401 E. PICO, corner Maple ave. 4

**TO LET— Stores, Offices, Lodging Houses.**

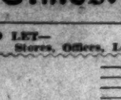

TO LET— EXCHANGE BUILDING, FORMERLY PACIFIC MUTUAL, COR. 3RD AND HILL STS.

EVERY OFFICE LIGHT, AIRY AND COMMODIOUS; SERVICE UNSURPASSED AND MODERATE RENTALS.

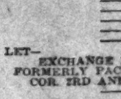

TO LET—½ NEW STORE, 714 S. BDWAY. Inquire WHITE SEWING MACHINE CO., 623 South Spring. x

TO LET—BLACKSMITH OR MACHINE shop. Inquire at 1444 N. MAIN ST. 7

# Classified Liners.

## FOR SALE— Houses.

FOR SALE — $650 EACH; MODERN 5-room cottage, new building at corner of Newland and Hamlet streets, Garvanza. Two car lines within one block. Short wide lots; one block from new $20,000 school building. Terms $150 cash, $15 and interest monthly. CRITES, MYERS & KULLI, 307 S. Ave. 64, Garvanza P. O. Bldg. x7

## FOR SALE— City Lots and Lands.

FOR SALE—GREAT BARGAINS.

| | |
|---|---|
| 40x113 ft., N.P., need money | $475 |
| 80x125 ft., N.W. cor., must sell at once | $700 |
| 40x150 ft., S.W. cor. on 16th st. | $1000 |
| 50x150 ft., S.E. cor., good buy | $1500 |
| 50x150 ft., S.W. cor., Can't beat it | $1500 |
| 50x145 ft., S.E. cor., Adams Heights | $1900 |
| 50x135 ft., S.E., close to floral | $2250 |
| 75x118 ft., S.W. cor., Arlington ave. | $4000 |
| 75x135 ft., S.W. cor., on car line cheap | $4000 |
| 75x178 ft., N.W. cor., on Grammercy Place | $4250 |
| 75x178 ft., W.F., on Wilton Place | $4250 |
| 50x150 ft., E.F., on Golden ave., cheap | $5500 |
| 50x150 ft., E.F., on Francisco st., cheap | $5500 |
| 80x150 ft., N.E. cor., 8th and Commonwealth | $8000 |
| 80x150 ft., S.W. cor., fine for apartment site | $8000 |

Owner, room 311, 207 S. Broadway. See Mr. FRYE. A2043. Main 3042. x7

FOR SALE—
COMPARE THESE VALUES.
COR. 38TH AND ALAMEDA STS.
CHEAPEST LOTS EVER OFFERED.
$200—EASY TERMS—$200
$5—ONE DOLLAR CASH PAYMENT.
LOOK INTO THIS AT ONCE.
ALSO 2 TO 4 ACRES AT ½ REGULAR PRICE WITH R.F. SPUR, FOR INDUSTRIAL SITES. TO SEE IS TO BUY. WILL ALL BE SOLD IN FEW DAYS. BETWEEN TWO CAR LINES AND CLOSE IN. SEE OR TEL. GUS B. HILL, MAIN 1573, A2732.
147 S. BROADWAY.
WITH STRONG & DICKINSON.
OFFICE OPEN SATURDAY EVENINGS. x7

FOR SALE—
$400—BIG LOT—98x169 FT.
TWO CAR LINES IN.
Car service is not the only advantage in this lot. It's high and sightly and well improved, between Vermont and Budlong ave. Cement walks and curbs, fronting on a wide street that is graded and oiled. Just the place for a home, and can be purchased at $10 down and $10 monthly. Snap this up now, or some one else will. See the
EMIL FIRTH,
219 W. 4th St., bet. B'dway and Hill.
"You're safe at Firth's."
Home A8105. Main 2543. x7

FOR SALE—
CHEAPEST LOTS SOUTHEAST.
CLOSING OUT TRACT AT BARGAIN PRICES; FINE BIG LOTS ON CAR LINE, 5-CENT FARE. TRACT BUILT UP; 4 MINUTES FROM CENTER. TAKE WATTS CAR ON MAIN TO 28TH ST. SEE AGENT THERE ONLY $650 EACH. ALSO THREE NEW FOUR-ROOM CALIFORNIA HOUSES, READY TO MOVE INTO, $1000 TO $1250; EASY TERMS. GUS B. HILL, 147 S. BROADWAY, WITH STRONG & DICKINSON. MAIN 1573, A2732. TRACT OFFICE, SOUTH 16TH ST. OFFICE OPEN SATURDAY EVENINGS. x7

FOR SALE—INVESTORS, BUILDERS.
Let me show you 180 feet frontage that you can buy for $3000. Walking distance. 500 men constantly employed within two blocks. Making it a safe investment or rental property, near center of the city. You add $3400 in improvements and the total investment of $6000 will net you 12 per cent. per annum. Or 7 per cent. net on a valuation of $10,000. Undoubtedly the best real estate investment in Los Angeles today. See UNION LOAN CO., 134 South Spring st. Room 1. x7

FOR SALE—
WESTMORELAND CORNER.
50x150 ft. for $4950.
Terms $1250 cash, $45 mo.
N.E. corner Arapahoe and 16th, finest homesite in this select neighborhood. Charming surroundings. Ideal place for your home. Every improvement there now. Priced to sell quickly. $4950 on terms this week. Actually worth $5500. Automobile at your service.
"We have the bargains."
ARTHUR W. KINNEY CO.,
A3241. 215 Merchants Trust Bldg. Main 3232. x7

FOR SALE—
SPECIAL!
Large, level lot, 50x175, in restricted district, west front, 60-ft. street; best of soil, water piped to lot; two blocks from car line; 30-minute car service. This lot should be $500. Yours this week for $290. Terms, $110 cash, balance $10 per month. Address Z, box 242, TIMES BRANCH OFFICE.

FOR SALE—A DESIRABLE RESIDENCE lot in West Hollywood among beautiful wooded hills with mountain streams, at an ideal altitude, among desirable neighbors, with all conveniences, including pure mountain water under pressure, low commutation car fare. Will sell you this choice estate only a few left at $1000 and up on terms if desired. Address FOSTER M. PRICE, R.F.D. No. 10, box 77, or Phone Hollywood 3411 on Sunset Phone. x7

FOR SALE—
BEAUTIFUL CORNER, W. ADAMS HTS.
SACRIFICE $2900. ONLY $2600.
THE PLACE FOR A FINE HOME.
Only a block from the finest mansions on W. Adams, on the highest part of this superb section with a beautiful view to the ocean, west and south.
See ALEXANDER, afternoons.
530 Central Bldg., 6th and Main.

FOR SALE—
Make us an offer on lot No. 11, block 6, Boulevard Heights; an east-front lot on Bronson ave., only a block and a half south of Wilshire. This can be had for a considerably less than the market price if acted on at once.
DAVID BARRY & CO.,
Exclusive Agents,
211 to 216, Union Trust Bldg.
P4083. Main 4062. x9

FOR SALE—
LOTS IN A NEW TRACT.
Come and see me if you are looking for big residence lots in a fine home locality, 5-cent car fare, yellow cars. There are only a few lots left, and they are going fast.
Lots $225 to $350; $10 cash, then $7.50 monthly.
Home 1046. GEORGE W. MOORE.
B'dway 2468. 320 Pacific Elec. Bldg. x7

FOR SALE—TO CLOSE AN ESTATE, FOUR lots, fronting on Vernon avenue and 42nd street, 100 feet front on each of said streets, by a depth of 270 feet. Two fronting on Vernon avenue frontage, No. 849 E. Vernon avenue. This property can be purchased cheap for cash. Will sell vacant lots on 42nd street separately. WHITE MORTIMER, administrator, room 704 International Bank Bldg. x12

FOR SALE—
HERE'S THE SNAP.
$900—A CORNER—$900—ONLY $900.
6x140 TO ALLEY.
W. Jefferson, where values are increasing so rapidly.
ALEXANDER. (See me in afternoon.)
530 Central Bldg., 6th and Main.

FOR SALE—LOT 33 AND WEST 16 FT. OF Lot 32, Adler & Powers Sub., on West 32nd street between Grand and Main; good apartment house; price for a quick sale is $4250. See E. W. BERRING, 419 O. T. Johnson Bldg., Los Angeles; Mission and Palm Oaks, South Pasadena. x7

FOR SALE—$500 CASH AND $1150 EASY terms; Wilshire blvd. district. Lots near 6th, 5th and Wilton Place and Van Ness ave. In new "VAN NESS SQUARE." Walter G. McCarthy, Columbia Trust Co., 311 W. 3rd st. THE McCARTHY COMPANY, 201 N. Broadway. Phones A6941; Main 1267. x7

FOR SALE—GENUINE SNAP, WILSHIRE district, two very choice lots, on Harvard Boulevard, 50x150 each. Well located, adjoining lots $700 to $750, but need money and will take $1750 each. Here is a snap. Be quick. H. B. PADELFORD, 418-419 I. W. Hellman Bldg. 61098. x7

FOR SALE—50x178, NORTH FRONT. WILL be worth $4000 in 2 years. Can be purchased for $1900, $250 cash, balance monthly. Finest view in city. Can you afford not to buy in Los Angeles? See MORATH, with Strong & Dickinson, 147 South Broadway.

FOR SALE—
WILSHIRE SNAP.
Kingsley Drive near Wilshire Blvd., $1800, 50x135 feet. R. B. DICKINSON, 321 S. Hill st. A3260. x7

FOR SALE—THE FINEST APARTMENT site, close in on market; corner, 53x129, near 7th and Figueroa. $11,500. C. C. MOREY, with R. B. DICKINSON, 321 S. Hill st. A3260. x7

FOR SALE—TWO FINE LOTS FOR BUILDing, where values are advancing; will loan money to build with if you desire. Build now when lumber and materials are cheap. Phone A2790. WATSON, 321 L. A. Trust Bldg. x8

FOR SALE—FINE LOT 60x115, CLOSE IN sewerage, gas, electricity, street work paid, two car lines; price $2000. Also lot 60x135 with good car service, $375. WM. R. STOKES, 114 Henne Bldg. A6627. x7

FOR SALE—APARTMENT HOUSE LOT on West 23rd, for $2350, 25 lots near Western ave. and Melrose, from $400 to $1000, cheapest lots in the city. JACKSON, THE BUILDER, 417 Grant Bldg. Main 1723, F7450. 7

FOR SALE—BEST BUYS ON NEW HAMPshire street, $900, 50x146, or 58x146, corner, $1400. Terms. J. C. MARTIN, 313 Stimson Bldg., Los Angeles. x7

FOR SALE—WEST WASHINGTON ST., ARLington Heights, 60x150, at a price that will INTEREST you. HERRON & KNIGHT CO., 301 H. W. Hellman Bldg. x7

FOR SALE—GREAT BARGAINS; 2 LOTS ON Main st., a corner, $1400; inside lot, $1250; half cash, balance 2 years. SHARP, Main 2440, F5139.

FOR SALE—$650 EACH; 2 LOTS IN MANN'S Melrose tract. FAULKNER & SMITH, 213 Byrne Bldg. 7

FOR SALE—$450 CRENSHAW BLVD., LOT south of Washington. Terms. PHONES A3057, Main 496. x7

FOR SALE—CHOICE LOT. EASY TERMS. Fruit and walnut trees. PHONE 29638. x19

## FOR SALE— City Lots and Lands.

FOR SALE—
MANCHESTER
HEIGHTS.
LARGE LOTS,
$400 AND UP.
SOUTHWEST.
THE CENTER OF ACTIVITY.
IMPROVEMENTS ALL IN.
Call at main office for free tickets.
225 W. Second st.

TEN HOUSES NOW UNDER COURSE OF CONSTRUCTION.
1c FARE.
The 5c fare which has recently been granted to the residents of this district, the expenditure of $500,000 on the Agricultural Park, and the consolidation of San Pedro with Los Angeles is causing great activity to homeseekers as well as speculators to get their money in this choice location. The elevation gives a clear view of Los Angeles and the mountains.
$25 CASH AND $10 MONTHLY.
These lots are at the southwest corner of Vermont and Manchester aves., high and level, with public and private schools; right in the Course of San Pedro and Wilmington, where $6,000,000 will be spent for improvements.
TWO CAR LINES.
20 minutes from Second and Spring streets. Take Redondo car marked "Strawberry Park" or via Sunnyside, in front of our office. Tell conductor to let you off at Manchester ave.
MANCHESTER HEIGHTS,
FREE TRANSPORTATION
DAILY
FROM OUR OFFICE.
OFFICE OPEN SUNDAY
TO GIVE FREE TICKETS.
HOME A6674, SUNSET MAIN 238.
GRIDER-HAMILTON-OSWALD CO.,
225 W. Second st. x7

FOR SALE—
IMPORTANT ANNOUNCEMENT.
W. NINTH-ST. CAR LINE BONUS RAISED.
NEW LINE TO RUN OUT W. EIGHTH TO KING,
DIRECTLY THROUGH THE CENTER OF
WILSHIRE-HARVARD HEIGHTS.
ATTENTION, INVESTORS.
IF YOU WISH A LOT IN A SPLENDID HIGH-CLASS TRACT, ALL IMPROVEMENTS IN; BEAUTIFUL HOMES ON EVERY SIDE, THE FINEST OF NEIGHBORS, AND IN THE FINEST HOME SECTION OF THIS CITY SEE ANY OF THESE LOTS;
BEST BUYS IN THE WILSHIRE SECTION.
A $2500 E. FRONT ON IROLO, NR. WILSHIRE, FOR ALL CASH.....$1947.50
A $2500 W. FRONT 50x125 ON KING, RIGHT NEAR WILSHIRE, FOR.....$2250
A $2300 E. FRONT, 50x125, ON KING, VERY CLOSE TO SEVENTH, FOR.....$2070
A $2150 LOT, 50x125, ON KING, NEAR SEVENTH, FOR.....$1935
A $1750 RIGHTLY E. FRONT, 50x125, RIGHT CLOSE TO NINTH, AND VERY HANDSOME 2-STORY HOMES; A BARGAIN—$1575.
EASY TERMS OF ¼ DOWN, BALANCE IN 6, 12 AND 18 MONTHS AT 6 PER CENT. TAKE W. SIXTH-ST. CARS MARKED "ARDMORE" OR "MELROSE" TO HARPER AVE., SOUTH TO TRACT OFFICE, CORNER WILSHIRE.
E. A. FORRESTER & SONS, INC.,
SIXTH FLOOR FORRESTER BLDG., 640 S. BROADWAY. x7

FOR SALE—
FOR A SELF-SUPPORTING HOME, ONLY 20 MINUTES AWAY.
SOMERSET.
Thirty minutes on the big red cars, then Somerset. It's close at hand, you see, just the place for you people who work here and want to go back and forth; just the place for the man who wants to develop a self-supporting home. The soil is a real rich sandy loam. Abundant water is furnished free. No place like Somerset for vegetables and other garden produce. It's ideally situated for poultry raising. If you want a home of your own, one that will soon pay for itself, Somerset is your opportunity. You can buy a whole acre for $550 on terms of $10 down and $10 monthly. Get your home started. Have a garden and some chickens. You can raise enough to meet your payments. And have a home besides. Only a few acres left at Somerset. If you are interested, get busy, now. Excursions every hour daily and up to 2 p.m. Sundays.
EMIL FIRTH,
219 W. 4th st., bet. Broadway and Hill.
"You're safe at Firth's."
Home A8105. Main 2543. x7

FOR SALE—
SIERRA PARK, ON THE SHORT LINE.
25 fine bungalows being built, cement sidewalks, curbs and oiled streets. Location—midway between Oneonta Park and Los Angeles; 11 minutes from First st.; 600 care daily; restrictions.
We have for sale—
Six-room modern bungalow, $2500, $250 cash, $25 per month.
Five-room modern bungalow, $2100, $210 cash, $20 per month.
Four-room modern bungalow, $1400, $190 cash, $20 per month.
Take Pasadena Short Line or Oak Knoll cars to Sierra Park station and see HARAT CHASE.
JANSS INVESTMENT COMPANY,
329 Pacific Electric Bldg.
Home 10243. Broadway 1468. x11

FOR SALE—
GREAT SACRIFICE.
MUST HAVE YOU MONEY.
ONLY $1400; WORTH $2500.
LOT ALONGSIDE SOLD FOR $2000.
50x150 FT. IDEAL LOCATION.
BUT THIS NOW.
ELVIN J. CURRY,
612-13 Fay Bldg. x9
A7329. M. 2252.

FOR SALE—
$15 DOWN, $7.50 MONTHLY.
will buy you a $420 lot, within 200 feet of Stephenson ave., on a 5c yellow car, all street improvements in and paid for.
JANSS INVESTMENT COMPANY,
329 Pacific Electric Bldg.
Home 10243. Broadway 1468. x11

## FOR SALE— Acreage for Subdivision.

FOR SALE—LARGE AND VERY DESIRable tract for subdivision in the southwest; frontage on best car line in this city. NELSON BROS., owners, 307 Grant Bldg. F5661. x7

## FOR SALE— Business Property.

$4000—Business property, located on one of the best business streets in this city. Good for groceries and meats, together, or can be used whatever is best. It is all well rented with good income, business men that have money and want to do business. It is a chance of a lifetime. Owner, Address X, box 6, TIMES OFFICE. 7

FOR SALE—$3000 CASH; $2000 TIME; $1500 cash, corner business, building and lot including large lot, brick store, four living rooms, double front store, barns; leased for two years, $25 month 1910, $30 month 1911. Must sell. Owner, MILLER, 2240½ S. HILL.

FOR SALE—50x125, CORNER, SOUTH OF Pico, and west of Figueroa. Fine apartment house site. A snap at $5000. W. A. FREEZE & CO., 312 Severance Bldg. F2343. x5

FOR SALE—LOT 50x152, SANTEE ST., BEtween 8th and 9th. First-class investment; $1000, balance time. Owner, box 282, OCEAN PARK, CAL.

FOR SALE—BUSINESS LOT IN PASADENA on Pasadena ave. and Colorado st.; will sell cheap. FAULKNER & SMITH, 213 Byrne Bldg. 7

FOR SALE—TO CLOSE AN ESTATE, THE Seymour Hotel property with stores, No. 216, 218½ and 222 W. Second st. Apply to W. WILSON BURNS, Hollenbeck Hotel office. x7

## FOR SALE— Business Property.

FOR SALE—
$75,000.
EAST FIFTH STREET BETWEEN LOS ANGELES AND MAPLE AVE.
DOUBLE FRONTAGE.
80x170.
A MOST DESIRABLE LOCATION FOR WHOLESALE HOUSE OR HOTEL, AND SURELY A
BARGAIN.
CHARLES G. ANDREWS, VICE-PRES.
WRIGHT & CALLENDER COMPANY,
403 S. HILL STREET.
MAIN 8040; HOME 10745. x10

FOR SALE—
100-ft. Sixth st. frontage near Figueroa; well improved, one 2-story and one 4-story apartment; lease secured for term of years at rental netting 7 1-5 per cent. on $160,000; lots worth the money; improvements easily worth $35,000; will enhance in value 50 per cent. in 2 years, besides getting a net income of $800 per month from date purchased; can deliver this property for less than $90,000; account owners wishing to divide joint holdings; mortgage $80,000; can borrow more if desired.
LAUGHLIN-MIDDLETON COMPANY,
x15 315 Security Bldg. F1225. Main 1462.

FOR SALE—
SNAP—SNAP.
6½ ACRES IN GLENDALE.
$6000.
RIPE FOR SUBDIVISION NOW. NOTHING AROUND OR NEAR TO BE PICKED AT LESS THAN $1000 PER ACRE. CAN ARRANGE TERMS.
ACT QUICKLY.
EQUITABLE LOAN & INVESTMENT CO.,
207 MERCANTILE PLACE.
MAIN 1257. A1505. x8

FOR SALE—
$100 A FRONT FOOT.
Magnificent CORNER property on W. Seventh st. near Westlake Park; only 3 per cent. below the market; put your money here and play safe; it's a winner, sure, bound to double in value within 5 years; isn't that good interest?
$100 A FRONT FOOT.
LEE A. McCONNELL & CO.,
Est. 1886. 311-312 Douglas Bldg. x7

## FOR SALE— Suburban Property.

FOR SALE—MOUNTAIN RESORT. WE are sole agents for one of the most beautiful canyon resorts in Southern California. It is located within 45 minutes' ride of Los Angeles on Pacific Electric R.R. Pavilion 42x22; 6 cottages, 4 rooms each; 1900 feet of sewer pipe connected with private tunnel; abundance of cleaning water; private water rights; plenty of oak, sycamore, maple and other variety of trees and all kinds of shrubbery; native to Southern California. Magnificent hill for hotel site overlooking Los Angeles Valley and Pacific Ocean; 25 acres of land; the best investment in Southern California today. A BARGAIN.
See TAFT & GREEN, suite 319, 405 S. Hill st. x9

FOR SALE—SEE
LLEWELLYN BAIRD, BAIRDSTOWN,
FOR CHOICE
Property on Huntington drive, between Los Angeles and Pasadena; exclusive agent for NEWTON'S PARK TRACT.
Fine residence lots from $400 to $1000, sold on easy payments.
Restrictions. WATER AND GAS.
A few lots left in the BAIRD PARK TRACT.
$1700, modern 5-room house, $1700, $500 or more cash.
One 3-room California house, partly furnished, $1400, $300 cash, balance $15 per month.
PHONES EAST 2472. HOME 21452.

FOR SALE—20 ACRES. THE VERY BEST soil, 1200 feet from the electric, 100 inches free water, land in alfalfa; no alkali, fine for oranges, surrounded by orange and walnut groves and a number fine $15,000 to $20,000 residences, in fact the best large piece of unimproved land in all the district, only $300 per acre, $75 per acre cash, balance easy payments; best alfalfa land in the State, located in the famous Turlock district; extraordinary every week; send for maps, etc. J. W. WRIGHT & CO., 125 Sutter st., S. F., Cal. x

FOR SALE—2000 ACRES ORANGE LAND; lies in Kern county, near Edison; can be bought as a whole or in sections or ½ sections; within a year there will be 2000 acres planted within 2 miles adjacent to this land; then this land will be worth double its present price, $30 per acre. GEO. D. BARBER, Bakersfield, Cal. x7

FOR SALE—2 ACRES, 4 TO MARKET; 2-acre tract in Buena Park with small house and chicken corral with flowing well on place. Fine for chicken ranch. Price $1000, $300 cash, balance 1, 2, 3 and 4 years, interest 6 per cent. JACOB STERN, 404 Pacific Electric Bldg. x7

FOR SALE—20 ACRES ALFALFA LAND ON the San Jacinto River; ditched, checked and practically ready to seed; unlimited supply of water for irrigation purposes; no buildings; price $200. Address G. W. WHEELER, 224 Bacon Bldg., Oakland, Cal. x9

FOR SALE—
Twenty acres young oranges. A bargain. In the best orange district in this State. Delightful surroundings. Large profits. See me. M. E. MILLER CO., 701-2-3 Merchants' Trust Bldg. x7

FOR SALE—A BARGAIN, 40 ACRES SANDY loam, free of salt; 4 miles from Coachella; plenty water; splendid orange or alfalfa land, will sell at a great bargain, $30 per acre; terms to suit. FRANK RANSOM, Thermal, Cal. x7

FOR SALE—
A well improved ten-acre ranch, with or without a bunch of fine dairy cows, horses, hogs; wagon, farming implements, hogs and hay. No agents. Easy terms.
M. W. PATTILLO, Norwalk, Cal. x7

FOR SALE—A POSITIVE BARGAIN; SAN GABRIEL VALLEY. 20 acres, all in fruit. Good soil. Abundance water. Ideal alfalfa and walnut land, on electric railroad. Ripe for subdivision. Address HH, box 281, TIMES BRANCH OFFICE. x8

FOR SALE—¾ SECTION OF LAND IN THE orange belt, south of Ducor, Tulare Co.; owner has been asking $40 per acre, but needs the money; if sold soon, price only $30 per acre. GEO. D. BARBER, Bakersfield, Cal. x7

FOR SALE — BEAUTIFUL SAN GABRIEL Valley, 1 to 5-acre lots, $10 down and $10 per month, free water, 12 miles from city, on electric car lines. J. W. PINNEY, room 4, Orpheum Theater Bldg., 227 S. Spring st. x

FOR SALE—18 ACRES ORANGE LAND, 2 pipe lines running across property, two miles S.E. of Glendora car; only $175 per acre; $1000 cash, balance time. REES & DIONNE-SIUS, 432 Byrne. F5006. x7

FOR SALE—4000 ACRES PEAT LAND; water transportation; free irrigation water; 35 miles San Francisco. Also 40 acres fine alfalfa, Imperial Valley. BERT R. CHAPLIN, Natick House. 8

FOR SALE — 40,000-ACRE STOCK AND grain ranch; do you want to own a large stock ranch at ½ its value? If so, you can buy this one at $3.50 per acre all fenced. GEO. D. BARBER, Bakersfield, Cal. x7

FOR SALE—OR EXCHANGE: 10 ACRES improved in town 15 miles from city; only $7000. This is good. Owners. Would consider bungalow in southwest. W. A. FREEZE & CO., 312 Severance Bldg. F2343. x5

FOR SALE—$25 PER ACRE. 240 ACRES best alfalfa land, level and rich, in the artesian belt; this is a snap. Address COALINGA LAND CO., box 867, Coalinga, Cal. 7

FOR SALE—SECTION 2, ADJOINING SOlota, townsite, Tulare county, on Santa Fe for $15 per acre to close estate. M'DOWELL, 440 Citizens' Bank Bldg. A1907. 10

FOR SALE—40 ACRES OF EUCALYPTUS, planted and taken care of for 2 years; good terms. Address X, box 142, TIMES OFFICE. 9

## FOR SALE— Suburban Property.

### Pasadena.

FOR SALE—EAST COLORADO ST. TRACT, big 50x150 lots, $375 up, $25 cash, $10 month, all street work completed. 70 and 80 foot streets. Biggest snaps in Pasadena. See M. W. DAVIS, 174½ N. Raymond ave. x9

### Inglewood.

FOR SALE—
INGLEWOOD.
NEFF ACRES.
$450 AND UP.
Go down and get acquainted with the happy, contented people who have purchased an ACRE or TWO. You will want to buy immediately.
SANDY LOAM SOIL.
Plenty of water for domestic and irrigation purposes. Take a look at our pumping plant and satisfy yourself that there is plenty of water. Neff Acres is the largest close-in, self-supporting home opportunity in Southern California. Take Redondo Beach car via Inglewood and
GET OFF AT NEFF STATION.
Go out today and see Mr. Adams on tract.
FRYE & ADAMS.
Room 311, Merchants' Trust Bldg.
207 S. Broadway. A2043, M. 2042. 4

x7

### Monrovia. Glendale.

FOR SALE—EXCHANGE OR RENT.
Houses, lots and ranches in or near Glendale. I maintain two offices for public convenience, having duplicate listings of over 250 desirable properties. It will pay you to consult me.
Agent for Bowen and Norman's Glendale Tract.
Glendale, ERNEST H. OWEN, Los Angeles, 304 Brand Blvd. Both phones. 320 Central Bldg. Afternoons. Mornings. x7

FOR SALE — BARGAIN; 200x255, NORTH Glendale, near car line, 5-room bungalow, chicken plant, fruit and shade trees, arbor grapes, good revenue. Address "D," CASA VERDUGO.

### South Pasadena and Oneonta Park.

FOR SALE—$4500, 2-STORY HOUSE, 8 rooms, best bargain in South Pasadena, one block to car.
For sale—$3500, bungalow, 5 rooms, finest ever, strictly modern.
$2200; $500 cash, 5 rooms, oak floors, beam ceilings, fine buffet, new.
$3700—7 rooms, a beauty, modern.
Look over our houses and bungalows.
Special buys in lots now. See our new tracts. We please.
SEE HARTER FOR HOMES,
208 Byrne Bldg.
253 South Broadway.
A2110. Broadway 2036. 7

FOR SALE — WE HAVE BARGAINS IN beautiful bungalows and the cheapest of orange tree covered lots a block from the car.
CHAPMAN & LAWLER.
F1401. 621 Central Bldg.

## FOR SALE— Country Property.

FOR SALE—
We are offering a few choice 20 acre tracts of alfalfa land, close to the railroad, in Riverside county, and right in the heart of a developed alfalfa section, for only $100 per acre, on terms. Plenty of water can be developed for irrigation at a nominal cost. As the above tracts is limited, quick action is essential. Might consider trade. For further particulars, excursion days, etc., see C. B. GUTHRIE & CO., 211 Mercantile Place. x7

FOR SALE—
A HOME, $1250.
A CHICKEN RANCH.
$50 cash, $15 per month, including interest. Here is a new three-room California house on a lot 50x220, two blocks from a 5-cent yellow car line. Come in.
P. H. RITCHEY.
Third floor, 238 Pacific Elec. Bldg., 6th and Main Sts.
Home 10245; Sunset Broadway 2468. x11

FOR SALE—
A 50-acre tract, near Fullerton. Part in walnuts, part in oranges, part in grapes, part bare land. Price only $18,500, with water from Anaheim Union Water Co. Terms you can have to suit you. Will divide the land if desired. Will also furnish you stock and implements on easy payments. JACOB STERN, 404 Pacific Electric Bldg. x7

FOR SALE—80 ACRES WELL IMPROVED land, in Modesto irrigation district; 70 acres checked and in alfalfa; modern 6-room house, 2 barns, tank-house, windmill, fine grove, fenced, farming implements, household furniture; 20 tons of hay included; price $300 per acre; other tracts, good buys; save agent's commission by applying to owner, President Stanislaus County Farmers' Union, box 26, R.F.D. No. 3, Modesto, Cal. 9

FOR SALE — 10,000 ACRES LAND, FINE for fruits, grain or eucalyptus; 2 miles from Glen county, S. P. R.R. runs along by side of property, only 4 miles from town of Willow; waterhouse belonging to the ranch in the town of Norman; land level, 2 artesian wells now on the property; price to close an estate, only $16 per acre; terms to suit purchasers; better act quick; this won't last long. GEO. D. BARBER, Bakersfield, Cal. x7

FOR SALE—80 ACRES, ALL GOOD ALFALfa land, or any other use, gardening, etc.; right at Thornton Station, ½ mile east of Artesia on Santa Ana electric line. Bargain at $16,000; or will divide, 6-room cottage, family orchard, 2 flowing wells, 3 acres eucalyptus, barn, etc. Terms. Address owner, S. L. McGEE, Artesia, Cal. x7

FOR SALE—TWO 10-ACRE RANCHES; ALfalfa, young walnut trees, assorted fruits; near house; good barn, plenty of water; improvements; 18 miles from Los Angeles on Covina car line; good income; rich, sandy loam; $400 per acre; one or both; small payment down. Write owner, G. N. BARTLETT, R. F. D. No. 1, Puente, Cal. x7

FOR SALE—
SAN FERNANDO VALLEY.
Twenty acres fine soil. All level. One-half black from adobe and other half sandy. Frostless. Fine for oranges, lemons or anything that can be grown in Southern California. Only $200 per acre. 10 acres if desired. HOME PHONE 24066, after 6:30 p.m. x11

FOR SALE—$35. VIRGIN SOIL, $35. PALM BROOK colony—200 acres just opened; rich irrigated soil; $17 per acre cash, balance easy payments; best alfalfa land in the State, located in the famous Turlock district; excursion every week; send for maps, etc. J. W. WRIGHT & CO., 125 Sutter st., S. F., Cal. x

FOR SALE—160 ACRES ORANGE LAND, 2 miles S.E. of Glendora car; only $175 per acre; $1000 cash, balance time. REES & DIONNESIUS, 432 Byrne. F5006. x7

FOR SALE—4000 ACRES PEAT LAND; water transportation; free irrigation water; 35 miles San Francisco. Also 40 acres fine alfalfa, Imperial Valley. BERT R. CHAPLIN, Natick House. 8

FOR SALE — 40,000-ACRE STOCK AND grain ranch; do you want to own a large stock ranch at ½ its value? If so, you can buy this one at $3.50 per acre all fenced. GEO. D. BARBER, Bakersfield, Cal. x7

FOR SALE—OR EXCHANGE: 10 ACRES improved in town 15 miles from city; only $7000. This is good. Owners. Would consider bungalow in southwest. W. A. FREEZE & CO., 312 Severance Bldg. F2343. x5

FOR SALE—$25 PER ACRE. 240 ACRES best alfalfa land, level and rich, in the artesian belt; this is a snap. Address COALINGA LAND CO., box 867, Coalinga, Cal. 7

FOR SALE—SECTION 2, ADJOINING SOlota, townsite, Tulare county, on Santa Fe for $15 per acre to close estate. M'DOWELL, 440 Citizens' Bank Bldg. A1907. 10

FOR SALE—40 ACRES OF EUCALYPTUS, planted and taken care of for 2 years; good terms. Address X, box 142, TIMES OFFICE. 9

## FOR SALE— Country Property.

FOR SALE—
WE DO THE WORK.
YOU GET A STEADY INCOME PRODUCER.
You get the profit. We do the work. It sounds too good to be true, but it is true. Here's the plan. Select 5 acres of land at Etiwanda, planted to the variety of grapes you prefer. Pay $25 per acre cash and $25 per acre monthly. We will cultivate and care for your vines free of charge for three years until they come into good bearing with a full stand guaranteed. Then takes possession of your vineyard, or turn it over to us for another three years, during which we will care for it for 10 per cent. of the net income.
Etiwanda is in the San Gabriel Valley, only a short ride from Los Angeles. Thousands of acres of splendid vineyards adjoin it. The land is level, water is piped to every five acres. Price is $250 to $350 an acre, on the above easy terms, planted land, with free care for three years. Get my Free Art Folder. It tells the whole story. Then arrange to see Etiwanda. Excursions daily.
EMIL FIRTH,
219 W. 4th St., bet. B'dway and Hill.
"You're safe at Firth's."
Home A8105. Main 2543.

FOR SALE—THE FOLLOWING RANCH; all first-class property. 314 acres, 4 miles from good, oranges, lemons, olives and walnuts; 2 houses, abundant water, $150 per acre.

145-acre alfalfa ranch, 2½ miles from Santa Fe, good dairy farm also. L. A. property considered in exchange.

40-acre walnut grove near Whittier, first-class, 12 year old trees; will consider city income and cash.

2 acres of oranges at Ontario.

Orange grove at Ontario, income $5000; modern buildings, all property, part city, high class income, balance cash.

F. C. SMITH, 614 Trust Bldg. x9

FOR SALE—
AM COMPELLED TO SELL.
On account of financial reverses I am forced to sell my 24 acres of rich, productive land in the celebrated Chino Ranch, where they are raising large crops every year. I purchased this property on contract, and have paid $2500. I must return East and must have money immediately; therefore, will sacrifice my equity for $1200 cash; balance payments on property are in 1, 2, 3 and 4 years. The adjoining property is held at a much higher price than I paid for this property. I must sell this week. Address Z, box 23, TIMES OFFICE. x9

FOR SALE—1 OR 2 ACRES, 20 MINUTES' ride. Price $500. Moderate payments. ELLIS & JOHNSON, 611 S. Main, Room 220. x11

FOR SALE—OR RENT—320 ACRES, TULARE Co. W. L. ARMANTAGE, Redlands, Cal. 15

## SAN JOAQUIN VALLEY—

FOR SALE—
FOR BARGAINS IN
SAN JOAQUIN VALLEY LANDS.
SEE
PIERCE & ANDERSON,
PIERCE & ANDERSON,
LOS ANGELES BRANCH OFFICE,
214 MERCANTILE PLACE.
MAIN OFFICE, FRESNO x8

FOR SALE—
A FORTUNE IN DAIRY FARMING.
Get our big BOOKLET on Facts and Progress in our DELANO country.
Finest equipped CREAMERY in the State now under construction.
Why not investigate and advise with
RANDALL & NEWBURN.
Delano, Cal. x7

FOR SALE—6020 ACRES, HAVE SHORT time on this fine tract with abundance of free water for irrigation. $25 cash, balance own time. T. A. BELL, 442 Bradbury Bldg. x7

## IMPERIAL VALLEY—

FOR SALE—
BARGAINS IN IMPERIAL VALLEY LANDS.
320 acres patented land. Full water right and improved, 7½ miles from Brawley, one mile from R.R. siding. Price $35 per acre. Easy terms.
320 acres 4 miles from Brawley, one mile from Westmoreland, full water right. Well adapted to alfalfa, cotton, or any kind of farming. Price $17,500. Easy terms. Also a few cheap relinquishments. Special bargains in small tracts. Write to me for further particulars.
PETER P. HOVLEY, real estate, Brawley, Cal. 7

FOR SALE—
IMPERIAL VALLEY AMERICAN NILE.
Marvelous crops, cotton, grain, alfalfa. 160 acres deeded, improved, R.R. runs through, between Imperial and El Centro. A great SNAP. PRICE, $50 PER ACRE, TERMS—$40 cash, $10 per year, 6 per cent. interest. 160 shares water stock, good neighborhood, price per acre, terms—$40. 80 acres fine sandy soil, 16 shares water stock, price per acre, terms—$70.
HAMMERS REALTY CO., 604 Severance Bldg. x7

FOR SALE—NOW IT HAS RAINED, FIX that roof. Our Ashmant roofing is what you need. Each roll contains enough to lay 100 feet complete. Samples and circulars mailed on application. BUILDERS SUPPLY CO., 729 San Fernando st., 740 New High st. x7

## Mexico.

FOR SALE—
Mexico—Special sale; 200-acre pieces, $5 per acre for a few days only. This is the very choicest of rich, level garden land, on the delta of the Sonora River, near the American line, in the most equable and delightful climate on the west coast of Mexico, where there literally all the fruits, grains and vegetables grown in temperate and semi-tropic countries are produced in greatest abundance and perfection. This is ideal land for either irrigation or dry farming, unsurpassed in fertility. Prompt investigation will have sure results. Be sure to write
A. GATES,
417 Douglas Bldg.,
Los Angeles, Cal.
Tels. Home 4332, Main 846. 7

FOR SALE—
$5 PER ACRE; Great wheat country. 100-acre farms in the rich delta of the Sonora River, near American line in Mexico, between Southern Pacific and Sea; excellent climate; deep garden soil. Corn, wheat, cotton, beans, alfalfa, dates, oranges, lemons, all vegetable products. Good market. 150,000 acres now opened to American farmers. First 10,000 acres at $5 per acre; half cash. This is really $100 land. See or write us immediately.
C. M. WOSTER COMPANY,
312-314 Homer Laughlin Bldg., Los Angeles, Cal. x7

## Pomona.

FOR SALE—
CITY OF BEAUTIFUL HOMES.
ONE OF THE FASTEST GROWING TOWNS IN CALIFORNIA.
FOR POMONA HOMES AND INVESTMENTS.
SEE J. E. PITCH,
135 S. GAREY AVE., POMONA, CAL.
Stereopticon lectures at Peck-Judah's, 253 S. Spring st., Los Angeles at 2:30 every week day, on Pomona and Pomona Valley. x7

## FOR SALE— Poultry Ranches.

FOR SALE — POULTRY FARMS OF ANY size you want in Inglewood Poultry Colony. Go into business where poultry raising is a success, where men of experience will help you, and where your profits will be sure. Visit Inglewood and see what is being done.

# Classified Liners.

## HOTELS—ROOMING-HOUSES—
### For Sale, Exchange

FOR SALE—SEVERAL ROOMING-HOUSES, furnished up-to-date throughout; Los Angeles. Come get list; 2 cars, 10 rooms, rent $125 month; 4 cars, 20 rooms, rent $250 month; 5 cars, 30 rooms, rent $350 month; 6 cars, 40 rooms, rent $450 month; 7 cars, 50 rooms, rent $550 month; 8 cars, 60 rooms, rent $650 month;

# Classified Liners.

**MONEY TO LOAN—**
**In Sums to Suit.**

PRIVATE MONEY, LARGE OR SMALL, amounts. HARTLEY, 356 Bullard Bldg., 556 S. Spring. Phone A1163. x19

POSITIVELY LOWEST RATE FOR DESIRABLE salaried loans. W. J. RANKIN & CO., 304 H. W. Hellman Bldg. A1358. Main 1564. x7

**MONEY WANTED—**
**On Real Estate and Collaterals.**

WANTED—
$500—3 years, 8 per cent., on $2500 cottage.
$1400—3 years, 7 per cent., on modern 6-room bungalow on 42d st., near Grand ave.; value $2000.
$1500—3 years, 7 per cent., on 14 fine lots; all street work done; value $5000.
$1800—2 years, 9 per cent., on 12 lots, southwest; value $6000.
$500—3 years, 7 per cent., on fine orange grove worth $12,000; 25½ acres.
$5000—3 years, 9 per cent., on 52-acre alfalfa ranch on Magnolia ave.; $2500 to install new pumping plant.
$6000—4 years, 8 per cent., on 40 acres on Santa Ana line; improved; worth $16,000.
$10,000—2 years, 7 per cent., on 77 acres of land, all in beets, on Santa Ana electric line at city limits; low value, $15,000.
MOYER & GILBERT, Home A5427. 612 Frost Bldg. x7

WANTED—MONEY; DEPOSITORS IN SAVings banks, receiving 3 and 4 per cent., on money, which earns the banks 7 per cent. can realize 7 to 10 per cent. per annum for themselves; money secured by first mortgage on Los Angeles city real estate; 20 per cent. is better than 4. Come in and talk it over. Phone A2790. WATSON, 322 L. A. Trust Bldg. x3

**STOCKS AND BONDS—**
**and Mortgages.**

WILL BUY—
100 Anti-friction Journal Box.....$ .40
200 E. St. Steifer Oil ..... Offer
2000 Big Seape Oil ..... Offer
1000 Midway Crude Oil ..... .32
1000 Kramer Oil ..... .04½
500 Jeromian Mines Development ..... .40
1000 Arizona Central ..... Offer
5000 Coalinga Aladdin of California..... .17
1000 Copper Creek ..... .57
1000 Bishop Creek ..... .14
1000 or any part Mt. King Mining & Milling Co. ..... Offer
10 Traders' Oil ..... 120.00
100 to 1000 Haynes Copper ..... .75
1000 Arizona Empire Mining..... Offer
1000 Cashier Mining Co..... Offer
2000 Elk Con. White Star Oil..... Offer
5000 Aladdin Oil, Erchenbrecher ..... .10
1000 Mt. Gaines.
40 American Telegraphone ..... 1.25
500 Choix Mining Co. ..... .05½
1000 Western Consolidated Oil..... Offer
HALDEMAN & CO., 1013-1014 Union Trust Bldg. Phones—Home 1647, Broadway 1564. 7

OUR DECEMBER OFFERING OF FIRST class bonds, consists of

**Street Improvement, guaranteed to net 7 to 8 per cent.**

**Verdugo Canyon Land and Water, 4 years, 6 per cent., net 7 8-9 per cent.**

**Glendale Consolidated Water, (domestic,) 24 years, at 6 per cent., net 7 per cent.**

**BOND GUARANTEE CO., 148 S. Spring st.** x*

REYNOLDS & MANN,
425-29-30 San Fernando Bldg., 4th and Main.
Phones P1977; Main 6245.

WILL SELL—
200 and 500 Haynes Copper .....Bargain
1000 Pioneer Consolidated .....15½c
200 Anti-Friction J. B..... Cheap
365 American Crude ..... .35c
1000 Mighty ..... .10c
100 P. B. Steifer ..... $1.95
1000 Provident Gold ..... .50c
500 Copper Creek ..... .60c
x7

WILL SELL—
1500 Tom Reed, $1.60.
1000 Mc. Gaines market.
500 Anti-friction, cheap.
WILL BUY—
1000 Mascot Oil, offer.
1000 California Midway Oil, offer.
E. H. NEWLAND,
P4832. 617-18-19 J. W. Hellman. 1

WANTED TO PURCHASE PRODUCERS' Transportation stock. WINTER INVESTMENT CO., 1207 Security Bldg. 4

**THINGS ON WHEELS—**
**All Sorts.**

**Automobiles.**

SLIGHTLY USED AUTOS.
1000,000 STOCK.
JUST A FEW SPECIALS.

1910 Buick White Streak (brand new.)
1909 E. M. F.
1909 Cadillac 30.
1909 American, 50-H.P. roadster.
1909 Brush runabout.
1908 Baker suburban electric.
1908 Dorris, 5-passenger.
1908 Dorris roadster.
1908 Olds 20, model X.
1908 Buick 40.
1908 Franklin, 4-cylinder.
1904 Haynes 40.

1907-1906 models by the dozens at prices $200 up.

EVERY CAR GUARANTEED.

For A-1 STUFF,
SEE
MANHATTAN AUTO & AEROPLANE CO.,
1216-18 S. Olive st.

If you want to sell your car, bring it here, we have the money and always looking for good cars at right figures. x10

FOR SALE — TO PEOPLE WHO WANT bargains in new and second-hand autos, all classes and all prices.
1 '07 Peerless, 6-passenger, 45-H.P.
1 '09 Pope-Hartford roadster.
1 '09 Regal, 5-passenger.
1 '09 Pope-Toledo, touring car.
1 '09 5-passenger Mitchell.
1 '08 Ford roadster.
1 '07 Ford, 4-passenger.
1 '08 Thorold roadster.
1 '08 Duro roadster.
1 '07 Stanley steamer.
1 '07 White steamer.
Come Monday, leave your order. Now is your chance.
THE SHARP ARROW AGENCY.
943 S. Main. Ask for KIMMENS.

TOURING CARS, RUNABOUTS AND roadsters; WE HAVE THEM ALL, from $300 to $3000. If you can show us where one of our prices is not the lowest in town, we will lower it for you. We guarantee all our cars, same as a factory or agency. If you want a good car, now is your chance.
AUTOMOBILE CLEARING HOUSE ASSN.,
1118-20 S. Main st. x8

FOR SALE—BARGAIN; FINE AUTOMOBILE; must sell this week; need the money. Write H. F. RUDELL, 736 Ruth ave., city.

CLOSING OUT ENTIRE STOCK TIRES AND supplies regardless of cost. CASH BUYERS' SUPPLY, 1319 S. Main, block below Pico. 9

FOR RENT—GARAGE IN EXCELLENT LOcality; cor. W. 7th. Inquire R. J. BUSCH, 2nd and Broadway. 11

**Bicycles, Invalid Chairs.**

BICYCLES FROM $5 TO $50; GOOD TIRE, $2.25. Repairing and supplies at cash prices. KNIGHT'S, 134 N. Spring, near First. 12

**Buggies, Phaetons, Runabouts.**

FOR SALE — NEW BUGGIES, WAGONS, carts and harness of all kinds. We have them all beat in prices. Largest assortment of second-hand vehicles. Lowest prices. Easy payments. Investigate; we will pay you. CAPITO-BLYTHE-WHITNEY CO., 110 12th st. x*

FOR SALE—RABCOCK, 2-SEATER; 2 BABcock runabouts. 326 E. 2ND ST. 13

**Wagons and Carts.**

FOR SALE—1 BUTCHER WAGON, 1 EXpress delivery wagon. 605 EAST FIRST STREET.

**Coaches, Carriages, Victorias.**

FOR SALE—$50, WORTH $100; OWNER must have money; fine leather top carriage. See W. S. FOXON, 201 Frost Bldg. 7

**LIVE STOCK FOR SALE—**
**Horses, Cattle, Mules, Etc.**

FOR SALE—AT AUCTION, WEDNESDAY, DECEMBER 8, AT 10 A.M., THE USUAL GOOD SUPPLY OF HORSES, MARES, MULES, WAGONS, BUGGIES AND HARNESS WILL BE HERE AND BE SOLD TO THE HIGHEST BIDDER FOR CASH, IN ADDITION TO THE REGULAR WEEKLY SALE THERE HAS BEEN CONSIGNED TO ME THE STOCK OF A GRADING CAMP, CONSISTING OF 20 HEAD OF GOOD WORK MULES WEIGHING FROM 1100 TO 1300 POUNDS, AND ONE TEAM OF HORSES WEIGHING 3000 POUNDS. THIS STOCK IS JUST OUT OF HARD WORK. REMEMBER YOU HAVE ALWAYS FROM 50 TO 100 HEAD OF STOCK TO CHOOSE FROM, AND EACH AND EVERY ONE WILL BE REPRESENTED TO YOU JUST AS HE WORKS, AND IN ADDITION YOU HAVE MY PERSONAL GUARANTEE THAT THEY MUST BE EXACTLY AS REPRESENTED IN EVERY PARTICULAR OR YOUR MONEY REFUNDED.
THE KENTUCKY AUCTION AND COMMISSION STABLES, CENTRAL AVE.
WILLIAM A. SNOWDEN, AUCTIONEER.
MAIN 1656. A5318. x7

FOR SALE — 20 HEAD OF MISSOURI mules; these mules are heavy-boned, blocky, and weighing from 1100 to 1500 lbs. each, well matched in pairs; we also have 4 pair heavy draft horses, weighing from 2400 to 3200 lbs.; also 1 mule, all-purpose team, age 7 and 9 each; one combination saddle horse; one nice road horse. All at W. R. MURPHY'S SALE STABLES, 723 Santee st.

FOR SALE—ONE SPAN OF WORK MARES, weight 2600 lbs.; price $200; one span work mules, weight 2000 lbs., price $150; 6 head of good all-purpose horses and mares, weight from 1000 to 1200 lbs., prices $75 to $175 each; 2 extra good saddle horses. Call 1123 SAN PEDRO ST. 8

FOR SALE—BIG TEAM OF HORSES, 4 and 5 years old, black and gray; guaranteed to work any where. I have been working this team for 2 years and having no use for them any longer, I have decided to sell. 2116 VALLEJO ST., East Los Angeles. 7

FOR SALE — 3 OF THE BEST TEAMS there are in the city, 4 to 5 years old, weigh 2800 lbs., 2900 lbs and 3200 lbs., respectively; also a carload of all purposes horses. Any body desiring stock it would pay you to come and see these horses as I believe I can undersell any man in the city. 1237 MISSION ROAD. 8

FOR SALE—950-LB. BAY MARE, PERFECTly gentle for family or delivering; guaranteed sound; 7 years old; good traveler; neat buggy and harness; sell separate. Home 12 to 1 or after 4 p.m., 2045 BROOKLYN AVE. Boyle 3085.

FOR SALE—LOT OF GOOD MULES, JUST arrived, ready for work, can be seen at No. 1282 E. MAIN ST., Los Angeles. Representative always on the ground to show them. x9

FOR SALE—STOCK BEETS AT FLOERNCE and the third ranch east of Main, at $2 per ton; delivered, $3. PHONE SOUTH 6407. 7

FOR SALE—FRESH GUERNSEY COW, 4½ gallons; will make 2½ pounds of butter a day; very gentle; nothing better for family use. 4603 CENTRAL AVE. 7

FOR SALE—A GENTLE BAY HORSE, SUITable for laundry wagon or delivering, 8 years old; good worker; very cheap. Call 2525 CENTRAL AVE.

FOR SALE—FRESH 3-YEAR-OLD HOLstein cow, milking 7 gallons; this is the best cow of her age in the county. 1915 E. 43D ST.

FOR SALE—ONE 1250-LB. MULE, $100; ONE 1200-lb. horse, $80, guaranteed; good workers; none better for the money. 922 E. EIGHTH ST. 8

FOR SALE—JERSEY-DURHAM, JUST fresh; great butter cow, $40 cash, if taken before election is over. 1124 W. 21ST. 'Phone West 5152.

FOR SALE—SMALL TEAM MULES WITH first-class camping or delivering wagon; will sell separate. Call A7965, or MAIN 461. 7

FOR SALE—FRESH COW, BIG MILKER, calf by her side. 150 E. 67TH ST. Take Moneta ave. car marked 61st st. 7

FOR SALE—1 SPAN OF HORSES, DRIVE single or double, cheap. 2024 EAST 1ST ST.

FOR SALE—$125 BUYS 2100 LB. TEAM mules in good order. Must sell, 2156 E. 7th. Across the river. 7

FOR SALE—ONE BAY HORSE, 1700 LBS., very good, fine driver. Price $175. Ask for W's horse. 224 E. SECOND. 7

FOR SALE—10 GOOD DRIVERS; 1 SPAN good 2400 lb. mules, $145. 1005 CENTRAL AVE. 10

FOR SALE—$20 BUYS $50 LB., A SIX year, bay mare. Green broke in good order, 2196 E. 7TH, across the river. 7

FOR SALE—3 YEAR OLD DRIVING HORSE, harness and rubber tire buggy, cheap. SOUTH 8128.

FOR SALE—HORSE; SUITABLE FOR PEDdling or light work; 7 years old, $45. 137 E. 25TH.

FOR SALE — LARGE HORSE, SUITABLE for ranch or heavy work; true puller, double or single. $75. 1127 E. 7TH.

FOR SALE—2 SMALL MULES, 1 5-GALLON cow, fresh in a few days, and 5 dozen chickens. 5826 ESTRELLA. 7

FOR SALE—1 SPAN GOOD WORK HORSES, 2400 lbs., $145. 1005 CENTRAL AVE. 10

**LIVE STOCK FOR SALE—**
**Poultry, Birds, Dogs, Cats, Etc.**

FOR SALE—A FINE 5-YEAR-OLD DOUBLE yellow-headed Mexican parrot, one of the plainest and best talkers in the city; $25. Bird and cage. Apply 516 E. FIFTH. x10

FOR SALE—ANGORA CATS AND KITTENS, pedigreed stock; some white, some gray and white. $5 and up. 654 W. 36TH ST. x*

FOR SALE—28 HENS, NEARLY ALL READY to lay; also chicken wire. 640 WHITNEY AVE. Temple 341. 7

FOR SALE—WHITE AND BARRED P. R. hens, 18 months old. 522 W. 68TH PLACE. Take Moneta-ave. car marked 61st st. x*

FOR SALE — TWO THOROUGHBRED Rhode Island Red cockerels, $1.50 each. Inquire 986 ADOBE ST. 7

**LIVE STOCK FOR SALE—**
**Poultry, Birds, Dogs, Cats, Etc.**

**Dogs of All Kinds.**

FOR SALE—ELEGANT CHRISTMAS PRESent, get a classy pedigreed Boston Terrier, 12 weeks old, reasonable. BONNIE KENNELS, 901 Normandie ave. West 1391. 7

FOR SALE—FULL-BLOOD IRISH SETter bitch, trained, $10 if taken now. Worth $40. O. LUNDORFF, Visalia, Cal. 9

WANTED — TWO WELL-BROKEN BIRD dogs wanted for out-of-town customer; must be bargains. Write particulars. Address F, box 186, TIMES OFFICE. 14

FOR SALE — THOROUGHBRED SCOTCH collie puppies; beauties; just weaned; $5. 1773 E. 26TH ST. South 7006. 7

FOR SALE—HAVE 2 PEDIGREED COLLIE dogs to give persons who will pay for this ad. Apply 2425 W. 23RD. 7

FOR SALE—THOROUGHBRED BOSTON BULL terrier puppy; screw tail; cheap. 1240 W. 12TH ST.

FOR SALE — 2 THOROUGHBRED MALE bull terrier pups, 6 weeks old; $10 each. 2217 ROMEO. Phone West 6122. 7

**LIVE STOCK WANTED—**
**of Various Kinds.**

WANTED—HORSES AND MULES TO PASture; BEST OF FEED AND WATER YEAR AROUND; $2.50 PER MONTH. CALLED FOR AND DELIVERED. 'PHONE 2795. H. J. PROFITT, 1832 W. 12TH ST.

WANTED—TO BUY OR RENT A HORSE. Apply to STALL 89, Los Angeles Market, Third and Central. 7

WANTED—A PAIR OF GREAT DANES OR Mastiffs, thoroughly trained as watch dogs. NORTHAM, Hollenbeck Hotel. 9

WANTED—A HEAVY TEAM OF HORSES for plowing. Call at ROOM 311, Merchants' Trust Bldg., 207 S. Broadway. Mr. Frye. x7

**LOST, FOUND, STRAYED—**
**and Stolen.**

LOST—A SUIT BOX, ADDRESSED MR. Murray, 1141 W. 20th; gray box, green border, probably lost between Figueroa and Western or between Washington and Adams. Reward for return or information. Address 634 CENTER PLACE. Main 6414. 7

LOST—DECEMBER 1, SMALL BLACK POMeranian dog, female, in vicinity of Alexandria Hotel. Return to CASHIER, Alexandria Hotel. Liberal reward. No questions asked. 9

LOST—MORNING OF NOVEMBER 26, near Levy's, ladies' gold lorgnette with letters A. E. L. and gold and pearl chain. Finder will receive big reward if returned to EDGEMERE, 107 W. Third st. 7

LOST—OR STOLEN — THOROUGHBRED Daschund dog, year old, Saturday, December 4, 1909, from Wolfskill Home, Wolfskill ranch. $10 reward for return. No questions asked. 9

LOST — ON SUNDAY EVENING, BEtween Hollywood and Pasadena, lady's handbag with money, keys and cards; liberal reward. E. P. S. 163 E. COLORADO ST., Pasadena, Cal. x7

LOST — GOLD-FITTED UMBRELLA AT Simpson's Auditorium last night, marked "Chas. M. Shissler." Return to EARNEST NORMAN, care Grimes-Stassforth Co., 234 S. Spring st. 7

LOST — SATURDAY, PAIR GOLD-RIMMED spectacles; long and short sight; in case Return to 113½ S. FLOWER ST. and receive reward. 7

LOST—BLACK LEATHER FOLDING HANDbag on Sawtelle car line, between Santa Monica and Los Angeles. Liberal reward. Leave at 1853 ETHRID ST., Santa Monica, Cal. x7

LOST—OLD-FASHIONED BREASTPIN, A lover's knot. Kindly return to 1029½ FIRST ST. and get reward. Lost Saturday evening. 7

LOST — TAKEN FROM ANGELENO Heights car, Friday, 5:30 p.m., suit case, with Oakland address. Reward. 1225 CALUMET AVE. No questions asked. 7

LOST—SMALL, BLACK AND WHITE COCKer dog; answers to "Dan." Return to 1120 W. 35TH ST. x7

LOST—SATURDAY ON GARVANZA CAR between 30th and 28th, gold ring with large opal. $5 reward by returning to W. C., 575 AVE. 28. 9

LOST—MINK STOLE, MIXED WITH ERmine, lost between Los Angeles and Ventura. Liberal reward. Address Z, box 67, TIMES OFFICE. 9

FOUND—GENT'S WATCH AND FOB. GIVE description and reward. Address Y, box 128, TIMES OFFICE. 9

LOST — TAX RECEIPTS, JAMES A SMITH. Please return to 1229 SAN PEDRO ST., or 'phone B4021. 9

LOST — BUNCH OF KEYS, BETWEEN 2nd and Los Angeles, Sunday. 'Phone A1232. 453 COMMERCIAL ST. Reward. 7

**GOVERNMENT LANDS—**
**and Land Scrip.**

FOR SALE—
$1 PER ACRE
AND UP.
If you want to get government land, buy a relinquishment or get cheap land, and can only make small payments, don't wait. Come in and talk it over. The oldest land agents in the state; CALIFORNIA COLONIZATION CO., 129 S. Broadway. 7

WE ARE TAKING A PARTY WEDNESDAY evening to see some government land. Come in and let us tell you about it. Joins this party, as it will be decidedly to your benefit to do so. WESTERN LAND SALES CO., room 308, 213 W. Third st. 7

GOVERNMENT LAND—SCHOOL SECTION on R.R.; level; no alkali; fine silt and sandy loam soil, any quantity of water, cheap; worth $30 per acre right now. Address 71, box 217, TIMES BRANCH OFFICE. x7

FINE GOVERNMENT LANDS OPEN TO homestead entry. Address G, box 205, TIMES BRANCH OFFICE. 9

**MINING—**

EDWIN M. CLARK, MINING AND METallurgical engineer, examines properties and furnishes reliable reports. Best of references. 408-409 BRYSON BLOCK, L. A. 'Phone F7967.

F. A. SENNET, REFINER, ASSAYER AND smelter. Cash for bullion, fluxes or cyanide products; ores reduced. ROOM 144, Wilson Bldg. First and Spring sts.

BAVERSTOCK & STAPLES, ASSAYERS and chemists. Give correct results; location notices, sample bags. 222 W. 1st st. A2854 Main 4288. x*

FOR SALE—TEN-STAMP MILL, ENGINE, boiler, feeders, crushers, Inyo county, near Searls. Address T, box 42, TIMES OFFICE. 19

IRVING & CO., GOLD REFINERS AND ASsayers. Cash for bullion, 129 N. MAIN ST. x*

ACME ASSAY OFFICE, 121½ S. BDWAY. Gold 20c; gold-silver-copper $1.25 x*

**ASSAYING—**

R. A. PEREZ, ASSAYER, CHEMIST AND metallurgist, highest references. Established 1895. 120 N. MAIN. x*

MORGAN & CO., GOLD AND SILVER REfiners. Cash for ore and bullion. 227 S. MAIN. x*

I TEACH PRACTICAL ASSAYING, CYAniding, etc. 121½ S. BROADWAY, room 4. x

IRVING & CO. GOLD REFINERS AND ASsayers, cash for bullion 129 N. MAIN ST. x

ANALYTICAL CHEMIST, H. L. PAYNE, Bay-rstock & Staples. 223 W. First st. x*

ACME ASSAY OFFICE, 121½ S. BDWAY. Gold 20c; gold-silver-copper, $1.25. x*

KADISH & BOACH, ASSAYERS, CHEMists and metallurgists 217 W. NINTH ST. x*

**OIL PROPERTY—**

FOR SALE — OIL PRODUCTION, 8 GOOD wells, pumping oil, one well drilling, 4000-barrel steel storage tank, reservoirs, boilers, pipe line, 25-year good lease; 15 or 20 more wells can be drilled. This is a money-maker. See MR. FRYE, room 311, 207 S. Broadway. x31

**ATTORNEYS—**
**and Counselors-at-Law.**

BECKER LAW AND COLLECTION AGENCY Work every hour. A well-equipped agency established 1896. Our system and personal contact with the people owing money brings the returns, all kinds of claims handled; you pay us for results, only. Phones A1212, Main 1212, 610-611-612 HENNE BLDG., 122 W. THIRD st. x*

FREE ADVICE, MARRIAGE LAWS, DAMage cases specialty; ascertain your rights; safeguard your property. Secure your interests. Fees satisfactory. ATTORNEY, ROOM 718, 426 S. BROADWAY. 8

AMES MERCANTILE AGENCY, ONE OF the oldest collection agencies in the city. We collect your bad debts. Free law consultation. Phones Main 705, Home 10704. 716 BROADWAY CENTRAL BLDG. 7

A. GUERRERO Y PORRES, JR., ATTENDS to any business connected with the laws of the Republic of Mexico. Phone F5153. 304 Currier Bldg.

**PATENTS—**
**and Patent Agents.**

BECKER & BLAKLEE, PATENTS, Tracy C. Becker, Raymond Tree Blakeslee, formerly of New York. Lawyers and solicitors. Patents and copyrights secured and trademarks registered in all countries. Litigation in all courts. 216-222 MASON OPERA HOUSE BLDG., 127 S. Broadway. Phone A7212. x*

PATENTS AND TRADEMARKS SOLICITING and litigation. TOWNSEND, LYON & HACKLEY, 904 Merchants' Trust Bldg., 207 S. Broadway. Home A6191, Main 9120. x*

PATENTS, TRADEMARKS, COPYRIGHTS in all countries; every branch of patent business. 607 JOHN DAY, 501 Union Trust Bldg. 'Phone F4687.

G. E. HARPHAM GETS PATENTS, INVENtions financed, patent litigation, 25 years' experience. 607 UNION TRUST BLDG. x*

PIONEER PATENT AGENCY, HAZARD & STRAUSE, founded 20 years, 427 Citizens' Bk. Bldg. 3d & Main. PATENT BOOK FREE. x*

**PHYSICIANS—**
**With Offices and Rooms.**

DR. HICKOK. DR. HICKOK.
SPECIALIST FOR WOMEN.
Treats all diseases of women under a positive guarantee. Ladies who have formerly paid for each treatment, whether benefited or not, will appreciate the difference. Pay only for satisfactory results. Charges moderate.
DR. HICKOK gives modern antiseptic treatment and patients are in no danger of blood poison or infection. Everything is sterilized before use.
DR. HICKOK provides private home, with nursing for women in confinement. Expert care and home comforts at reasonable rates; confinements by modern methods are safe and free from pain.
DR. HICKOK gives personal attention to every case. Consultation is free and confidential in all troubles. Any woman not satisfied with her condition is invited to call for free consultation and free examination.
DR. HICKOK carefully examines every case and gives an honest opinion and reliable advise free. X-ray examination made when necessary. If a case is accepted for treatment a cure is guaranteed. Moderate charges for satisfactory results. Terms can be always arranged. Hours 10 a. 4. Sundays, 10 to 1. 'Phone F5236, for appointment at other times.
DR. HICKOK, 632 W. Sixth st., suite 307. x*

DR. AND MRS. WELLS.
SPECIALISTS IN DISEASES OF WOMEN.
No matter what your trouble or how long standing it may be, they can help you. Their improved antiseptic methods are the result of 25 years' experience in America and European hospitals, and POSITIVELY GUARANTEED in every case they treat. Those who have been unsuccessfully treated elsewhere are specially invited to call before and during confinement, for patients who wish to remain under the doctor's personal care. Consultation free and confidential.
Hours 10 a.m. to 1 p.m., Sunday, 10 to 12.
702 S. SPRING ST., Room 204.
Home 'phone F5464. Broadway 3011. x

THIRTY-SIX YEARS' LADIES' SPECIALIst. Consultation FREE. Four regular physicians (registered,) in attendance daily. MEAD, manager, room 6, 455 S. Broadway. x*

SPECIALIST FOR WOMEN.
Cure guaranteed in every case accepted. Examination free. Hours 10 to 4; Sundays 10 to 1.
DR. HICKOK, 632 W. Sixth st., room 107. x*

PILES—ALL KINDS. I CURE THEM WITHout pain, cutting or detention from business. Moderate charges. Free consultation DR. HICKOK, 632 W. Sixth st. x

PROF. MOLINU, CHIROPRACTIC NERVE specialist. Chiropractic adjustments remove the cause of all chronic diseases. 633 S. HILL. F3502. x

DR. CROCKER, CONSULT FREE.
SPECIALIST FOR WOMEN.
202 MERCANTILE PLACE. 11

PILES, CANCER CURED WITHOUT THE knife; all diseases of blood and skin. DR. HAIGH, 344 Byrne Bldg. x*

MRS. I. BIEBLER, EXPERIENCED MIDwife, graduate of Germany, can be consulted at 537 EAST 6TH ST. 7

DR. AND MRS. CARTER, 324 S. SPRING ST., ROOM 205. Hours 10 to 3; Sunday, 10 to 1.

MRS. HAUSLER, MIDWIFE, 25 YEARS' experience. 728 E. 21ST ST. 21718. x*

**MUSICAL INSTRUMENTS—**
**For Sale, Exchange or Wanted.**

FOR SALE—BEAUTIFUL UPRIGHT PIANO, used only 7 months; well-known standard make; handsome ivory keys; full mahogany case; copper-wound bass strings; 3 pedals; 3 strings to each tone; full-length music rack; continuous dust-proof hinges; rich velvet scarf and mahogany stool. Can furnish paper bill of sale and guarantee. Original price $350, but will sacrifice for only $195, and can arrange for monthly payments. 628 S. HILL. 7

FOR SALE—MAGNIFICENT $600 PLAYER piano, used only a few months; good as new; genuine mahogany cases; fine bench and scarf; 15 rolls of music; will sell for $385 on good monthly payments, or discount for cash. 949 W. 35TH ST. x7

FOR SALE—THROUGH FORCED CIRCUMstances will sacrifice my beautiful $400 mahogany upright grand piano, as good as new, for $150. 1816 OAK ST. West Adams, Jefferson and Washington st. cars. x*

FOR SALE — NEW CECILIAN PLAYER PIANO, WITH SEVERAL HUNDRED MUSIC ROLLS, EITHER 65 OR 88 NOTE LONG ROLLS. WILL SELL FOR ONE-HALF COST. SEE IT AT 422 LAKE ST. x10

FOR SALE—PARLOR GRAND PIANO, ALmost new, for sale or exchange for upright. Write or call evenings. H., 1782 ROSETTA ST., Hollywood.

GIVEN AWAY, ONE $60 CREDIT ORDER on Fitzgerald Music Co. given away to any one of PHORTE'S pupils. Piano piano before Dec. 1. HOME 'PHONE 52219. 7

FOR SALE — $400 CHICKERING SONS piano, mahogany; nearly new; must sell, cash or time. Apartments, 729 SOUTH HILL.

FOR SALE—BEAUTIFUL KRAKAUER PIano, in French walnut case. Must be sold. Half original price will take it. Apply 1315 NEW ENGLAND ST. 7

FOR SALE—MAGNIFICENT NEW 3 PEDAL upright piano, great sacrifice, cash or installment. TRUNK STORE, 451 South Main. 11

FOR SALE — UPRIGHT PIANO IN FINE condition; only $100 for immediate sale. Call for inspection, 412 W. FIFTH ST.

FOR SALE — BARGAIN, NEW PIANO player, slightly used. Call ROOM 19, 327 S. OLIVE ST. 7

FOR SALE—GOOD SCHUBERT PIANO, IN good condition, for $150. Call at 819 HEMLOCK ST. 7

FOR SALE—SLIDE TROMBONE, $15; HIGH and low pitch. 'PHONE 54123. 6

TO LET—BY MONTHLY, UPRIGHT PIANO. 421 S. UNION. Phone Main 4566. 7

**MACHINERY—**
**and Mechanical Arts.**

30000 FEET OF ⅝ AND ¾-INCH STEEL cable. We have used this cable in connection with some of our work and can put through with it. Will dispose of it cheap. ADAMS PIPE WORKS, 2025 Bay st., Broadway 1294. F1917.

FOR SALE—A ROAD GRADER OR ROAD king, latest model. Used only a short time. Practically new. Will sell cheap. Apply ADAMS PIPE WORKS, 2025 Bay st., Broadway 1294. F1917. x*

FOR SALE—PLANING MILL MACHINERY. Some good planing mill machinery for sale, cheap. For particulars address SAN DIEGO SOUTHERN RAILWAY COMPANY, Union Bldg., San Diego, Cal. x7

YOUNG CONSTRUCTION CO., UNION Trust Bldg. Expert installation of mining machinery, rock crushers, pumping plants. All we ask is a chance to figure with you. 19

MECHANICAL DRAUGHTSMAN WILL call and figure on your work. Write H. W. RICKS, 1264 E. 25th. 14

**STORAGE—**
**All Sorts.**

TO LET—LARGE PRIVATE LOCKED IRON rooms for furniture, etc., $1.50 and $2 per month. Storage in CLEAN AND SAFE VANS, $6 per day, or 75c per hour. We pack and ship household goods everywhere at reduced rates. COLYEAR'S VAN & STORAGE CO., office 309-11 S. Main st. Warehouse, 426-17 San Pedro st. Phones P3171; Main 1117. x

TO LET — HOUSEHOLD GOODS PACKED, MOVED IN THE BIG RED VANS SHIPPED, STORED IN CLEAN WAREHOUSES. PRIVATE ROOMS. COAL AND WOOD. BOTH PHONES. SHATTUCK & WYMAN, 109 E. SIXTH.

TO LET—THE L. A. VAN, TRUCK & STORage Co.'s private rooms for storage, and the largest vans for moving household goods, pianos, etc. Warehouse, 516 LUCAS ST., near 9th st. and Central ave. 'Phones F4624, and Main 173. R. H. DUNSTON, prop. x*

**DETECTIVE AGENCIES—**
**and Detectives.**

ELMS DETECTIVE AGENCY, WILL UNdertake all legitimate detective work intrusted to it by corporations, attorneys or individuals, correspondence everywhere; very best of references. Established 1857. Office WILSON BLDG., Los Angeles, Cal. x*

FREEMAN'S DETECTIVE AGENCY, 409-10-11 Union Trust Bldg. Established 1897. Confidential investigations made in any part of the world by expe. operatives; prompt and accurate reports on all cases. x*

PACIFIC SECRET SERVICE BUREAU, 217 Delta Bldg. 'Phone F2964. First-class detective work in all branches performed. Representatives everywhere. x*

JOHN F. CRONIN BRYSON BLDG., 2ND & Spring sts., 6 years a State officer, 10 years U. S. Secret service agent. x*

**SEWING MACHINES—**
**New and Second-Hand.**

REMOVAL SALE OF NEW AND SECONDhand sewing machines; we move about Dec. 15 to permanent quarters, 714 S. Broadway, and must close out all our stock here.
WHITE SEWING MACHINE CO.,
215 623½ S. Spring.

XMAS PRESENT FOR YOU; WE WILL give away 12 spank new Singer and Wheeler & Wilson sewing machines at cost; as a Xmas present to the first 12 persons who will bring ad to 825 S. Main st. A. J. M'DOUGAL & SON.

**FOR SALE—**
**Merchandise—Special Bargains.**

Showcases—On account of over-stock, will make exceedingly low prices on new showcases of every description. Get our prices on framed and unframed mirrors. SO. CAL. HARDWOOD AND MFG. CO., uptown office and display rooms, 507 S. Main; general office and factory, 1200 S. 8th St., Los Angeles, Cal.

**MASSAGE—**
**and Other Baths.**

BATH MASSAGE, 10 TO 10. OPEN SUNdays. Room 107, 224 S. BROADWAY. A4513. x*

BATHS AND MASSAGE, 127 S. BROADWAY, Room 2, A5916. EMMA ERICKSON. x*

BATHS AND ELECTRIC TREATMENTS. 218 S. BROADWAY, room 220, 10 to 10. 7

# SHIPPING.

**PORT LOS ANGELES, SAN PEDRO.**

ARRIVED—MONDAY, DEC. 6.
Steamship State of California, Capt. Napander, from San Diego.
Steamship Roanoke, Capt. Dunham, from Portland via Eureka and San Francisco.
Oil steamer Whittier, Capt. Seamen, from San Francisco.
Steamer Samoa, Capt. Madsen, from Caspar via San Francisco.
Steamer Wilmore, Capt. Johnson, five days from Willapa Harbor.
U.S.S. supply ship Iris, Capt. Richardson, from Magdalena Bay.

SAILED—MONDAY, DEC. 6.
Steamship Santa Rosa, Capt. Alexander, for San Francisco and way ports.
Oil steamer Whittier, Capt. Seamen, for Crockett.

IN PORT.
Steamship Roanoke, North Pac. Co. wharf.
Steamer Whittier, Salt Lake wharf.
Steamer Samoa, S. P. slip.
U.S.S. supply ship Iris, outer harbor.
Steamer Iaqua, S. P. Is. Co. wharf.
Steamer Olympic, E. K. Wood Co. wharf.
Steamer Raymond, Nat. L. Co. wharf.
Steamer Yosemite, Salt Lake wharf.
Steamer Temple E. Dorr, Pac. L. Co. wharf.
Steamer Marshfield, Salt Lake wharf.
Steamer James S. Higgins, S. P. slip.
Dredger Long Beach, Wilmington.
Dredger Pacific, Wilmington.
U. S. dredger San Pedro, turning basin.
Steamer Cabrillo, Banning wharf.
Steamer Hermosa, S. P. wharf.
Yacht Skidoodaree, Salt Lake wharf.
U. S. revenue cutter Perry, turning basin
British ship Manx King, S. P. wharf.
Barkentine John Smith, S. P. slip.
Schooner Lyman D. Foster, S. P. L. Co. wharf.
Schooner Golden Shore, Kerckhoff-Cuzner Co. wharf.
Schooner Irene, S. P. wharf.

TO SAIL—TUESDAY, DEC. 7.
Steamship Roanoke, Capt. Dunham, for Portland via San Francisco and Eureka.
Steamer Olympic, Capt. Hansen, for Portland via San Francisco.
Steamer James S. Higgins, Capt. Higgins, for Fort Bragg via San Francisco.
Steamer Yellowstone, Capt. Ramler, for Columbia River via San Francisco.

ON WAY TO THIS PORT.
Steamship Admiral Sampson, from Seattle via Eureka and San Francisco.
Steamer Carlos, from Aberdeen.
Steamer Yellowstone, from Astoria.
Steamer Jim Butler, from Gray's Harbor via San Francisco.
Steamer Daisy Mitchell, from Willapa Harbor.
Steamer San Gabriel, from Umpqua River.
Steamer Hoquiam, from Willapa Harbor.
Steamer Hanalei, from San Francisco.
Steamship Governor, from Seattle, via Eureka and San Francisco.
Steamer Norwood, from Gray's Harbor, via San Francisco.
Steamer Grace Dollar, from Eureka.
Steamer Harold Dollar, from Everett.
Steamer Shuk-Yak, from Portland.
Schooner E. K. Wood, from Astoria.
Steamer W. S. Porter, from Astoria.
Schooner Balboa, from Tacoma.
Schooner Nokomis, from Tacoma.
Schooner Lottie Bennett, from Tacoma.
Schooner Comet, from Aberdeen.
Schooner Luzon, from Aberdeen.
Schooner W. H. Smith, from Portland.
Schooner Taurus, from Seattle.
Schooner R. C. Slade, from Aberdeen.
Schooner Inyo, from Umpqua.
Schooner A. M. Baxter, from Coos Bay.
Schooner Lucy, from Umpqua River.

COMING FROM FOREIGN PORTS.
British steamer Dalgonar, Capt. Shister, 2245 tons, at Newcastle, Eng., loading.
British steamship Inverness, at Antwerp, loading.
British steamer M. S. Dollar, from Hankow, due December 9.

**Tide Table for San Pedro.**

| | | High. | Low. |
|---|---|---|---|
| Tuesday, | Dec. 7 | 6:18 a.m. | 12:48 p.m. |
| | | 6:44 p.m. | |
| Wednesday, | " 8 | 6:42 a.m. | 0:47 a.m. |
| | | 7:07 p.m. | 1:16 p.m. |
| Thursday, | " 9 | 7:05 a.m. | 0:37 a.m. |
| | | 8:06 p.m. | 1:46 

## NICARAGUA.

(Continued From First Page.)

ur bayonets. He has polluted
efiled the office; therefore, by
estroyed the social order and
olted all civilized people. If we
gainst our fathers and brethren,
because it is for the good of
ation. This is our irrevocable
cision."

This message was signed by
Estrada and by several other
nd high officers of the insurgents.

## IGHTING BEGUN IS THE BELIEF IN BLUEFIELDS

[BY DIRECT WIRE TO THE TIMES.]

NEW ORLEANS (La.) Dec. 6.—[Exclusive Dispatch.] A special cable from Bluefields today says the lines of battle are drawn at Rama between the Estrayan troops and those of Estrada, and that is possibly to be the deciding conflict of the revolution. It is believed fighting is now in progress between outposts of Estrada and the advance guard of government troops.

Rama is well fortified and the insurgent general could hold his own here, but it is believed Estrada will send 2000 troops to meet the enemy, but disheartened Zelayan troops in the field.

A terrific conflict is now reported certain Tuesday or Wednesday and Zelaya surrenders. This will practically mean the end of the war on the Atlantic Coast and the rebels will then advance upon Managua. Estrada is in personal charge of three thousand well-equipped men. He is stated in the Knox letter, scoring Zelaya, to says he knew the United States would favor liberty when the facts were known. It was unofficially stated yesterday that the concession treaty with them is to end thus opening a new industrial era. Several Americans are known to be advising Estrada at Rama.

## CREEL STARTS TODAY FOR WASHINGTON

[ASSOCIATED PRESS NIGHT REPORT.]

MEXICO CITY, Dec. 6.—Enrique Creel, formerly Mexican Ambassador to the United States and governor of Chihuahua, will leave Mexico City tomorrow night for Washington where he goes on a special mission connected with the Nicaraguan situation.

It is known in Mexico City that the Mexican government has received a reply to the letter sent by Foreign Minister Mariscal to the United States government, in which he outlined the plan for the peaceful settlement of the Nicaraguan problem, but the text of the reply refuses to divulge its contents. Government officials continue to maintain extreme reserve when discussing the Nicaraguan situation.

It is believed Gov. Creel is going to state concisely the attitude of the Mexican government in this matter. Since he arrived from Chihuahua last week, he has had conference with President Diaz and has spent much time at the foreign office with Minister Mariscal. At his apartments he has received high government officials including Vice-President Corral.

Regarding the possibility of intervention by Mexico, Francisco Vasquez, revolutionary agent of Nicaragua in Mexico City, said:

"The only amicable intervention that would be acceptable would be that of two Latin-American powers that could guarantee in Nicaragua a free election of a President by a popular vote. A government composed of the loyalties and revolutionists would result simply a new war in the future."

## DIXIE SAILS WITH PRAIRIE'S MARINES

[ASSOCIATED PRESS DAY REPORT.]

PHILADELPHIA, Dec. 6.—The transport Dixie, with the 29 marines and all the equipment transferred from the stranded transport Prairie, put out to sea early today on her way to Central America.

Admiral Kimball and the marines who are bound for Colon, and who were sent to Nicaragua, are three days behind the schedule set by the Navy Department.

The failure of the Prairie to float in the mud flats of Pea Patch island in the Delaware River, Saturday, prompted the Navy Department to immediately order the Dixie to the Prairie's place.

The Dixie arrived alongside the grounded transport yesterday afternoon, and with the assistance of the marines, the crews of the two transports and half a dozen tugs, the transfer of the Prairie's officers and equipment was quickly effected. The Dixie had the tide with her, and was out to sea at 1:20 a.m.

## WASHINGTON WATCHES NICARAGUA CLOSELY

[ASSOCIATED PRESS NIGHT REPORT.]

WASHINGTON, Dec. 6.—A dispatch from the United States Consul at Managua, dated December 4, to the effect it is reported there that President Zelaya is sending troops and munitions eastward, and that rumors are current of his intention to leave the country has been received at the State Department.

No official information has been received here of the purpose of Mr. Creel, the former Mexican Ambassador, in coming to Washington as the representative of Mexico to make certain representations to the State Department concerning the Nicaraguan situation. His mission is to cooperate in this matter with Dr. Luis Anderson, Minister of Foreign Affairs of the Nicaraguan government.

It is said at the State Department that Mr. Anderson's only visit to Washington is in connection with the boundary dispute between Costa Rica and Panama, and the announcement officially made that Chief Justice Fuller, of the United States Supreme Court, has consented to act as arbitrator in that dispute. His decision will be final, and binding on both parties.

The statement authorized by Creel made that the Mexican government is in full accord with the views and purposes of the United States with regard to Nicaragua, and that she will support this government in carrying out its policies.

Prominent members of the Foreign Relations Committee on Foreign Relations in the Nicaraguan situation. The meeting subject for discussion at the meeting will be the action of the United States in the Nicaraguan situation.

The Democrats inclined to believe that Secretary Knox in ordering the recent action that Secretary Knox in ordering the recent action acted hastily in holding Zelaya personally responsible for the execution of the American miners and Groce. At the same time, it was said, they would withhold criticism until they had an opportunity to discuss the matter with officials of the State Department, or receive a statement from President Taft concerning the policy and the relations of the United States in the phase of the matter with the Central American country.

## PRESIDENT TO ATTEND

WASHINGTON, Dec. 6.—President Taft will leave Washington Tuesday morning for New York, and that night, he will make an address at the diamond jubilee of the Protestant Episcopal church of the United States. This jubilee celebrates the fact that a year ago in Washington was ordained the first bishop of the church. President Taft will address the convention at the Waldorf-Astoria in New York.



THE OIL INDUSTRY.

## TISH BUY IN PROSPECT.

*...le, Amy and Silver Tip to Be Sold.*

*...bos and Other East Side Lands Included?*

*...tity of Purchasers Is Concealed.*

[BY CORRESPONDENCE OF THE TIMES.]

COALINGA, Dec. 4.—The deal by which capitalists to buy the Lucile, Amy and Silver Tip on 8-21-15 and 22 in the upper end of the field, is consummated to be the Caribou, is definitely consummated. W. E. Lay, the engineer who visited the field in question and obtained an option on the property, and an agreement of sale for same, is in England where he has gone in the matter before his superiors and word comes from Samuel Montgomery Co, their financial representatives that everything has been pronounced to go ahead. The Wells-Fargo and Nevada National banks of San Francisco were instructed to notify the Coalinga National Bank, representing the oil companies, to this effect.

The bonds option expires December 15th and calls for $600,000 for the entire property. The Amy will bring $210,000, or $5 per share, while the Lucile will bring $450,000, or $6 per share. A special meeting of the Amy stockholders has been called for December 15th and on the proposition. The English capitalists is generally believed in that the Caribou is included. Lucile and Peerless were at first but later reports deny that they covered.

GOVERNOR COMING.

Gillett will arrived here the of the 9th and will remain afternoon of the 11th. He at the train by the citizens the brass band. He will on day on the M. K. and T. as the guest of D. M. De the following afternoon a public be held at the Opera-and in the evening a banquet 300 people will be present. The Governor will speak reception and banquet. The oil is cancelled and great preparations are being made for his reception and entertainment. He will be escorted by W. J. Barrett, of his and Robert Hays Smith, another one of the oil, will also be in attendance.

NEW AGENCY OFFICIAL.

A. Guiberson, Jr., one of the largest oil operators, and until Nov. 1st superintendent of the Associated pipe line and other local interests entered the employ of the Standard Agencies. Guiberson's duties are unknown at this time will be one of the executive officials of the present will direct his energies in the membership campaign. It is rumored as an Associated man for the past years and is considered well informed and most popular with the business.

Southern Pacific is laying the track from Lemoore to Coalinga. For the present a Pullman sleeper will run on the 11 o'clock train from San Francisco, and is left at Coalinga, at which point Coalinga passengers can take the early morning train. The new track is laid the sleepers come direct to Coalinga.

The Coalinga Water and Electric company, a new $2,500,000 corporation formed to bring electricity into the field and bring water from Lemoore, has purchased the plant and service of the Coalinga Light and Power Company from John A. Buntz. The price is not known. The new company will take hold immediately. Mr. Wilson, an electrical engineer, has been placed in charge. A. G. Balch of Los Angeles, general manager of the Light and Power Company, is also a director. Kaspar Cohn, another Los Angeles capitalist is interested. The current will be supplied by the San Joaquin Light and Power Company's power plant in the Kreyenhagen Mountains. The construction of the line will be begun at once.

Mr. Tinn, a Chicago capitalist, has said to be supplying the money for the Fresno-Stanford Interurban road; F. S. Granger, the promoter; George A. Tuttle, structural engineer, and several others visited Coalinga today. From their talk it is learned that they contemplate extending their lines throughout the valley from Fresno to Coalinga is a long-haul road and will cut down the travel between the two places one-half.

As a result of the recent Los Angeles visit to the organization of the Sierra Madre Oil Company to operate the northwest quarter of 2-20-14, adjoining the Los Angeles people's holdings in the company, which was formed after the Sierra Madre visit. The local organizers are W. H. Holmes, R. P. Walsh, R. F. Holmes and R. Burnham. It is capitalized at $100,000.

Interest just taken of the majority of the property amounted to $50,000. Exclusive of the best piece of property, the failure cost $250,000. Work started on 18-20-14, is down 1000 feet, with the rotary. Cable tools will be installed, and the ten-inch string put down. The Pluto well is now down to a depth of twelve-and-one-half feet.

## PRODUCERS' PIPE LINE.

A producers' telegraph system, in addition to the pipe lines from Bakersfield and Coalinga to the coast will be completed in a few days. The feed pipe line is being made through the field through the field. The feed pipe line will run through the field, from the storage of the different companies with the main pipe line at station 1. The feed pipe line will be 8-barrel tanks at Tar Canyon, fifteen miles south. Two 10,000-barrel tanks are filled, as well as the

# THE CITY IN BRIEF

The only way!

## TODAY AND TONIGHT.

THEATERS.

Auditorium—"The Bachelor" ..... 8:15 p.m.
Mason—"The Prima Donna" ..... 8:15 p.m.
Belasco—"Monte Cristo" ..... 8:15 p.m.
Burbank—"St. Elmo" ..... 8:15 p.m.
Grand—"Love Tales of Hoffman" ..... 2:15 and 8:15 p.m.
Los Angeles—Vaudeville ..... 2:30 and 8:15 p.m.
Orpheum—Vaudeville ..... 2:30 and 8:15 p.m.
Simpson Auditorium—Bohemian violinist, Wenzel Kopta ..... 8:15 p.m.

MUNICIPAL ELECTION.

In all precincts, between..... 6 a.m. and 6 p.m.

PUBLIC GATHERINGS.

At the City Hall—Council meeting..... 10 a.m.
Aero Club of California, Chamber of Commerce ..... 8 p.m.

FREE LECTURES.

San Joaquin Valley—Free lecture and stereopticon exhibition daily during the week, No. 531 South Spring street ..... 3 p.m.

"THE LAND AND ITS FATNESS."

Permanent exhibit, Chamber of Commerce building, Broadway.

INFORMATION BUREAU.

Times Branch Office, No. 531 South Spring.

HOTELS AND RESORTS.

For details see Page 4, Part I.

## NEWS AND BUSINESS.

**Bring Good Premium.**

Hollywood school district bonds amounting to $30,000 were sold yesterday to J. W. Phelps by the Board of Supervisors. A premium of $571 was paid.

**Aliso Street Culvert.**

The Board of Supervisors yesterday let the contract for building a concrete culvert at Aliso street, to the Mercereau Company. The bid of $1455 was the lowest out of six.

**Sons of Veterans.**

Rosecrans Camp, Sons of Veterans, elected the following officers last night: Camp Commander, Dr. C. E. Case; Senior Vice-Commander, F. A. Paugh; Junior Vice-Commander, Nelson Irving; Camp Council, R. Stott, R. E. Moor and F. W. Heidel; delegate-at-large, F. A. Paugh; alternate, O. M. Moor; delegate, Harry Fitch; alternate, Nelson Irving.

**Interesting Exhibit.**

Two very interesting exhibits are made in the Public Library this week. In the glass case in the main reading-room leaves from the extraordinary autograph collection will be shown for several weeks. In the school room is an exhibit of a large number of the magnificent Curtis photographs of the vanishing race, the $3000 work financed by J. Pierpont Morgan and introduced by Roosevelt.

**Funeral of Young Victim.**

The funeral of Herbert R. Nunneley, the boy who was crushed to death in an elevator accident, was held from his late residence, No. 1158 East Thirty-fourth street, yesterday morning. Requiem mass was celebrated at St. Patrick's Church and burial was in Calvary Cemetery. The funeral was attended by many boy friends of the deceased. He was the nephew of Ralph and Frank Dominguez of this city.

**Baptists Hear Addresses.**

Rev. G. Frederick of Chicag addressed the Baptist ministers' conference yesterday on the subject of "Christianity and Current Criticism." Dr. Frederick is known as a careful follower of the fallacies of the higher critics, and his address was greatly enjoyed by the local ministers. He is spending the winter in Los Angeles. The Baptist Lunch Club was addressed at noon by Dr. J. Q. A. Henry, who spoke upon "Civic Righteousness" as applied to today's election.

**Warmth for the Poor.**

The marked change in the atmosphere during the past couple days has found the Associated Charities with an unusual number of demands upon its hands for warm bed covering. Secretary Sewall said yesterday that they would be specially thankful for blankets and comforters and that the association will gladly send for them if notified by telephone. Persons who can afford to do so can do no greater good for humanity than by helping out the worthy poor through this organization.

## BREVITIES.

Profit in Times liners—A splendid opportunity is offered real estate dealers and owners in the classified department of the forthcoming Midwinter Number of The Times, to be issued on January 1. This special edition, with a guaranteed circulation exceeding 125,000 copies, will be an especially desirable medium through which to exploit attractive offers for the sale of agricultural properties, as well as city homes. Copy will be accepted until December 26. Rate, 3 cents per word.

Remember the auction sale of Courian collection of Persian rugs today at 10:30 a.m. and 2 p.m., at 408 S. Broadway. The sale will be specially interesting and profitable to rug buyers and Xmas givers.

Replies to tThe Times Want Ads, addressed to the Branch Office, No. 531 South Spring, may be left for delivery at the Main Office. They will be promptly sent to the Branch Office.

Why play waiter at cafeteria with no tips when you can get a good meal for 25 cents, both at the Hotel Rosslyn and Natick House? Sunday evening dinners 35c. Hart Bros. Prop.

A stereopticon lecture on "Mexico" will be given by Harry W. Lobb at Immanuel Presbyterian Church Tuesday evening, December 7. Silver offering.

Lee Kwai Sing, 265 South Los Angeles st., importer of all kinds of rattan, reed and feather dusters.

Thousands of andirons, fire sets, grates, sparkguards, retailed at wholesale prices. J. W. Frey's Mantel House, cor. 12th and Los Angeles sts.

Ford Smith, Little's bankrupt stock; fine pictures, frames, leather goods, stationery; half price. 720 Broadway, Room 402.

Mrs. George Metcalf, vocal instruction. Studio, 1832 South Flower street. L. A. Home phone 22647.

Imported Manila segars, duty free. See prices. Ellis Cohn, 117 S. Spring.

Dr. Logan, leading oculist, 415 Spring.

Grant's $15 to $25 suits. 525 S. Bdwy.

P. Bonoff, Furrier, 535 S. Bdwy.

## LOS ANGELES ADVERTISING AGENTS' DIRECTORY.

For the benefit of merchants desiring to secure the assistance of experts in the art of advertising the following list of Los Angeles advertising agents is published. These agents are in the exclusive business of securing publicity for commercial institutions.

The advertisement that catches the eye and holds the attention of the public is rarely an accidental inspiration. It is more often the result of careful study and experience. The advertising business is an art and has become a profession. The most successful men and firms in business are those who employ the most expert advertising men.

It is possible to say with confidence that merchants or others who are desirous of reaching the public attention through advertising mediums will find it profitable to consult any of the agencies named:

Allen, Mrs. M. E. L....110 E. 4th St.
Barton, C. V., 406 S. Main, Room 615.
Clough, H. W., 424 S. Bdway., Room 519.
Curtis-Newhall Company, 514 Central Bldg.
Duke Advertising Agency, 427 So. Main St.
Fairhead, Geo. E. Advg. Agency, 256 S. Spring, Room 514.
Forsyth Company, 356 S. Bdway., Room 614.
Foster Adv. Agency, 308 Douglas Bldg.
Holmes, Frances M., 317 Lissner Bldg.
Jenner, George O., 424 S. Bdway., Room 518.
Lawrence, E. W. R., 108 W. 6th St., Room 518.
Lynch, J. S., 508 S. Spring, Room 421.
Newitt Adv. Agency, 312 W. 1st St.
Read Adv. Agency, 110 E. 4th St.
Renfrew, John, 424 S. Bdway., Room 517.
Smith, A. D. .....730 S. Bdway.
Smith Publicity Company, 308 S. Spring, Room 328.
Taylor Advertising Agency, 326 W. 3rd St., Room 515.

## VITAL RECORD { BIRTHS. DEATHS. MARRIAGES. DIVORCE.

**In Memoriam.**

(Under this caption the Times will accept for publication, at its regular rate of 20 cents per line, anniversary notices in commemoration of deaths.)

**Births.**

SHAW. To the wife of Nelson Towne Shaw, No. 2511 Grant street, December 4, a daughter.

JUNGQUIST. To the wife of E. Jungquist, No. 2504 Brighton avenue, December 2, a daughter.

**Deaths.**

FIFE. At the residence of his daughter, Mrs. J. A. Putham, No. 1429 West Twenty-third street, William Wilson Fife, aged 73. Funeral Wednesday, 2 p.m., from chapel Overholser-Mills Co., Pico and Grand avenue. Friends invited.

PHELPS. At No. 2506 Brighton avenue, Sunday, December 5, 1909, Joseph J. Phelps, beloved husband of Addie E. Phelps, father of Fred M. Phelps, Dr. Carl E. Phelps, Mrs. Frank Simmonds and Mabel Phelps. Funeral today at 2 p.m., from late residence. Interment Rosedale.

VANDEBERG. In the city, Mrs. Annie Vandeberg, aged 48 years. Remains at Overholser-Mills Co. Funeral notice later.

MAXEY. In this city, December 5, 1909, at No. 1219 East Adams street, James J., son of John J. and Anna M. Maxey, aged 25 years. Remains at parlors of Booth & Boylson Company, No. 1147 South Flower street. Requiem mass will be celebrated at St. Patrick's Church, Wednesday, December 8, 1909, at 9 a.m., sharp. Interment Calvary Cemetery.

M'ELHOSE. At Redlands, Cal., Miss Nellie Sarah McElhose. Funeral services will be held at the chapel at Rosedale Cemetery, Wednesday, December 8, at 1:30 p.m.

BROWN. At Sacramento, December 2, Dr. John S. Brown. Friends may call at the parlors of Pierce Bros. & Co. Funeral notice tomorrow.

MENEFEE. In this city, December 5, Caroline S. Menefee, aged 62. Remains shipped from the parlors of Pierce Bros. & Co., today, to Sulphur Springs, Ind., for interment.

PARKER. In Los Angeles, December 5, John K. Parker, aged 68. Remains at the chapel of Pierce Bros. & Co. Funeral notice later.

COFER. December 5, Phillip Sheridan Cooper. Remains will be shipped from Pierce Bros.' parlors to Mt. Pleasant, Pa., for interment.

JOURAN. At Pomona, December 4, 1909, Mrs. Charlotte M. Jouran, aged 72 years.

**Marriages.**

BARR-DRAWBAUGH. Amos E. Barr, aged 34, a native of Ohio, and a resident of Los Angeles, and Lena M. Drawbaugh, aged 26, a native of Michigan, and a resident of Pasadena.

COCHRAN-LEWIS. Floyd L. Cochran, aged 31, a native of Kansas, and Lucy A. Lewis, aged 34, a native of Minnesota; both residents of Los Angeles.

BRADY-M'NEILLY. Hugh Brady, aged 28, a native of Ireland, and Sarah A. M'Neilly, aged 25, a native of Ireland; both residents of Los Angeles.

GOETZ-MITCHELL. William B. Goetz, aged 34, a native of Canada, and Margaret Mitchell, aged 30, a native of Illinois; both residents of Los Angeles.

ESTES-CORWIN. Porter F. Estes, aged 26, a native of Kentucky, and a resident of Glenn, and Clara M. Corwin, aged 23, a native of North Dakota, and a resident of Los Angeles.

KEITH-PORTERFIELD. Daniel W. Keith, aged 34, a native of Louisiana, and Ruby Porterfield, aged 30, a native of Texas; both residents of Altadena.

BENTON-RANDOLPH. Thomas Benton, aged 27, a native of Georgia, and Lulu Randolph, aged 21, a native of Alhambra; both residents of Los Angeles.

HARTLAND-HALL. Charles H. Hartland, aged 29, a native of England, and Margaret Hall, aged 26, a native of Canada; both residents of Los Angeles.

COOPER-WRIGHT. Thomas H. Cooper, aged 25, a native of Canada, and a resident of Port Huron, and Florence M. Wright, aged 19, a native of Michigan, and a resident of Los Angeles.

PAGLIANO-ANTONINI-Adolph Pagliano, aged 24, a native of Italy, and Lucy Antonini, aged 20, a native of Italy; both residents of Los Angeles.

CASSADY-MAHAFFEY. Charles W. Cassady, aged 37, a native of Indiana, and Gertrude Mahaffey, aged 19, a native of Ohio; both residents of Los Angeles.

FOOLEY-TATUM. Arthur W. Pooley, aged 35, a native of England, and Mary W. Tatum, aged 45, a native of Virginia; both residents of Covina.

EILERS-HERRERA. William H. Ellers, aged 21, a native of Montana, and a resident of Los Angeles, and Regina B. Herrera, aged 20, a native of Arizona, and a resident of Hollywood.

YOUNG-BAGGS. James W. Young, aged 46, a native of Louisiana, and a resident of San Diego, and Wettie M. Baggs, aged 34, a native of Wisconsin, and a resident of Reno, Nev.

MERCADO-VEGA. Max Mercado, aged 32, a native of Mexico, and Paz Vega, aged 20, a native of Mexico; both residents of Los Nietos.

RAMIREZ-CALDERA. Frederic Ramirez, aged 21, a native of Mexico, and a resident of Compton, and Sabas Calderas, aged 18, a native of Mexico, and a resident of Revena.

SCHNEIDER-GRENIER. William C. Schneider, aged 25, a native of Minnesota, and Louise D. Grenier, aged 24, a native of California; both residents of Pasadena.

KENFOOT-ADAMS. William Kenfoot, aged 40, a native of England, and Florence C. Adams, aged 21, a native of England; both residents of Nordhoff.

**Divorce.**

SUITS. James E. Hall against Laura A. Hall, Jane D. Green against Thomas R. Green, Mae Rimmer against Percy L. Rimmer, Bertha A. Glenn against William W. Glenn, Stacy Bartlett against William M. Bartlett, Agnes M. Nymen against Frank M. Nymen, Anita W. Griffith against George G. Griffith, Mary Vaught against Fred S. Vaught.

DECREES. Eva Conover from James Conover, desertion; Rose Glanamoli from Peter Glanamoli, extreme cruelty.

**Attention, Pioneers!**

Mrs. Celia M. Johannsen, died December 4, 1909. Funeral from Riedeman & Meyer's chapel, 1439 South Main, city, Tuesday, December 7, at 2:30 p.m. By order of president.

J. F. BURNS, secretary.

Robt. L. Garrett & Co., Undertakers. No. 1227 South Flower street. Main 75, F7125.

Connell Company, Funeral Directors. 2051 South Grand avenue. Arthur Jenner, Mgr. Connell. 'Phones F7405. 'Phones Main 8425.

Peck & Chase Co., Undertakers. Removed to their new building, 1218 South Figueroa street. 'Phone Main 61, 62727.

## Cemeteries.

**Inglewood Park Cemetery**

Two miles outside the city limits on the Los Angeles and Redondo Ry.; 300 acres of perfect land with improvements outclassing any cemetery on the Coast.

207 S. Broadway, Room 302. Phones—F3303; Main 4650. Supt. Phone A3002.

**Rosedale Cemetery**

An Endowed Memorial Park noted for its natural beauty. Endowment Fund for perpetual care, over $250,000; modern Receiving Vault, Chapel, Crematory and Columbarium; accessible City office, suite 302-304 Exchange Bldg., N. E. cor. 3rd and Hill sts. Phone Main 909, A3329. Cemetery office, 1321 West Washington st. Phones 72965. West 90.

**Forest Lawn Cemetery**

Natural rolling lawns and beautiful trees have made this the ideal cemetery. Perpetual care plan—eighteen minutes from Los Angeles on the Glendale car line. Call at offices 304 Wright & Callender Building. Phones: Sunset Main 5453. Home F2104.

**Evergreen Cemetery**

(The Los Angeles Cemetery Assn.) Boyle Heights, near city limits. Operated under perpetual charter from Los Angeles city. Modern chapel and crematory. Office, 539 Bradbury Bldg. Phones—Main 652; A5466. Cemetery—Home D1653; Boyle 8.

**HOLLYWOOD CEMETERY**

Rolling lawns, trees, shrubbery, and beautiful lakes.

MODERN IN EVERY RESPECT.

Situated in the most beautiful section of Southern California, the ideal location just inside Los Angeles city limits. Melrose and Colegrove car lines to grounds.

A CEMETERY THAT IS SELECT.

A-1121 806 Laughlin Bldg. Main 801

**Buy Gold Filled Jewelry Gifts For Less Than Wholesale**

This sale of the J. P. Trafton wholesale jewelry stock brings the greatest Christmas gift bargains ever offered in Los Angeles. You can buy your Christmas gifts here—for one-half what they would cost you any place else. Compare and see

GOLD FILLED LOCKETS
Hundreds of the very newest designs, the most comprehensive showing in Los Angeles.
$2.00 Lockets now .....$1.00
$2.50 Lockets now .....$1.25
$3.00 Lockets now .....$1.65
$3.50 Lockets now .....$1.85
$4.00 Lockets now .....$2.25
$4.50 Lockets now .....$2.50

GOLD FILLED NECK CHAINS
All gold soldered and warranted.
$1.75 Neck Chains now....85c
$2.00 Neck Chains now....$1.00
$3.00 Neck Chains now....$1.50
$3.75 Neck Chains now....$2.00

GOLD FILLED CHAINS AND FOBS
The very newest styles—from America's foremost manufacturers.
$4.00 Watch Fobs now....$2.00
$4.50 Watch Fobs now....$2.25
$5.00 Watch Fobs now....$2.65
$6.00 Watch Fobs now....$3.25
$2.50 Watch Chains now...$1.25
$3.50 Watch Chains now...$1.75
$4.00 Watch Chains now...$2.03
$5.00 Watch Chains now...$2.55
$6.00 Watch Chains now...$3.10

LADIES' GOLD-FILLED WATCH GUARDS
A great variety of beautiful styles in ladies' gold-filled watch guards, 40 in. long.
$4.00 Watch Guards now...$2.00
$5.00 Watch Guards now...$2.55
$10.00 Watch Guards now..$5.00

**GENEVA** WATCH AND OPTICAL CO.
305 South Broadway

**OUR ROCK AND RYE**
Will Cure Your Cold
It is Purest Rock Candy with good old Rye—well aged. In bottles at 75c and $1.
SOUTHERN CAL. WINE CO.
Phones Ex. 16; 10104; Main 332
518 SOUTH MAIN STREET

*The Exclusive Specialty House.*
**Myer Siegel & Co.**
251-255 South Broadway.
Special Sales
Women's High-Grade
Tailored Suits
Imported
Costumes
Gowns, Capes, Wraps and Waists
At or About
Half of Regular Prices
An unusual opportunity for women who appreciate High-Grade Apparel and who are connoisseurs of style to secure an aristocratic Suit, Gown, Coat or Waist at about half original price.
Remember these are exclusive models, or true replicas of foremost fashions.
"Siegel's for Women's and Children's Wear"

**Newest Hair Goods**
Make sure of getting quality and exclusiveness of style by coming here—the dependable store—first.
BENNETT TOILET PARLORS
N.E. Corner Fifth and Spring

**Vote Today**
and then we can tell which is the real "Uncle George." But you don't have to wait for the election to know where the best tailor in Los Angeles can be had. To say the BEST tailoring is a pretty strong statement, but thousands of "men who know" wear B. & K. system made-to-order clothes and all proclaim them the best. You don't have to take their word for it. We'll prove it if you give us a chance.
Suits to Order $20 to $50.
Overcoats to Order $20 to $40.
**BRAUER & KROHN**
"TAILORS TO MEN WHO KNOW"
128-130 S. SPRING.
COR. FIFTH & SPRING
114½ S. MAIN ST.

**Stacy Adams Shoes for Men**

No other shoes we know of, no matter how much more you might pay, give so much all-around satisfaction, are so truly economical.
Absolutely the best in style, workmanship and most important of all, fit.
Most styles $5.50 and $6.00.
A. J. HAMILTON & SON
311 So. Broadway

**Oil Dividends**

Almost a million dollars was paid in dividends in November.
Why not own a few shares of oil stock in a producing company, at 20c per share. Your opportunity is here.
**Liberty Oil Company**
controls 135 acres of proven oil land in Ventura county, 70 miles from Los Angeles. One well pumping oil and one well drilling for oil.
We will take you to see this property at our expense. If you will show us that you have money to invest, we will show you a property worthy of your money.
Our monthly publication, "California Oil Fields," is free for the asking. Write today, and get posted on the wonderful opportunities California oil stocks present to the fortunate investor.
Sagar & Loomis
710-711 Phelan Bldg.
San Francisco, Cal.

SUNTAN
**LEATHER GOODS For Christmas**
Suntan leather goods, "Home Products," offer to the public a rare assortment of dainty and delightful creations in leather. No other kind of gift will prove so welcome to your eastern friends.
We have a great variety of useful and typical designs, such as draperies, pillow and table covers, calendars, souvenirs, etc., all our own manufacture.
Our specialty this season is Pillow Covers and we have the largest stock in the city. A few slightly smoke damaged covers at half price.
Mail orders solicited. Catalogue on request.
Suntan Leather Co.
Factory and salesroom, 705 S. Spring St.
Branch Store, 216 W. 2nd St., Los Angeles, Cal.

Largest Dental Office on Coast.
Good Set Teeth $2.50.
YALE Home Phone F2544
541 S. Broadway DENTISTS
Open evenings till 8. Sundays, 9 to 12 m.

**Our Entire Stock of Trimmed H**
**Fancy Feathers and Flo**

Absolutely Without Reserve

DAYLIGHT STORE. SUNSET M. 7[illegible]
**Jacoby Br**
331-333-335 South Broa
"SOMETHING NEW EVERY DAY."

**At HALF PRI**

ANY woman in the city of Los Angeles with a mi should be quickly and easily satisfied during th you have had in mind any stylish hat that you have come to Jacoby's and buy it for half what you expe

FROM the finest to the cheapest, everything is included in this sweeping half-p ment. Magnificent ostrich trimmed hats go for less than the price of the p trimmed fur hats and turbans and a host of other charming styles in corded silks velvet and imported French felt. The smart large shapes in profusion, as well a of stunning models in medium and small effects. One of the finest collections finest collection, of high-grade trimmed millinery, fancy feathers and flowers o Coast on sale without reserve at HALF PRICE.

**Two Wonderful Jewelry Offerings**
**That Will be of Great Interest to Christmas Sho**

IN all probability you have as long a list of Xmas presents to fill as most of us, and such being sensational Jewelry opportunity is not to be slighted. Choice and appropriate articles of high about one-fourth what you'd have to pay in jewelry stores. A partial description follows:

**Exclusive Jewelry Novelties Worth up to $1 Choice .... 25c**

THERE are Gold-Filled, Pearl, Sterling Silver and Jet Trinkets of every description—all new, fas prising Necklaces, Bandeaux, Barettes, Scarf Pins, Cuff Links and Sets, Back Combs and s useful. Enormous selections to choose from. See duplicate assortments in show windows. Center Aisle Tables on the Main Floor.

**Exclusive Jewelry N Worth up to $2 Choice .... 5**

Ambitious clerks and mer[illegible] laid with visage se[illegible]
They know it pays to ad[illegible]
Within the Want Ad C[illegible]
The Classif[illegible]

JOB-HUNTING fr[illegible] to store is a poo[illegible] get a desirable po[illegible] clerk, and waiting f[illegible] clerks to "come [illegible] mighty slack metho[illegible] merchant.

TIMES

**Want Ads**

are used with equal satisfaction by stores seeking salespeople and clerks searching for employment. They are the business-like way to go about getting help or positions—bring things to the center in a hurry—save both parties time, money and trouble.

**USE THEM, READ THEM THEY PAY BOTH WAYS**

**A CHRISTMAS DIAMOND**
Handsome enough for the most exacting woman and reasonable enough for the most provident man.
Our diamonds are of the Finest Quality, Clean, Perfectly Cut and Extremely Brilliant, artistically, yet securely mounted and sold at our low cash price. See our Broadway and Fourth street windows for Christmas suggestions.
OPEN EVENINGS.
Morro Jeweler and Silversmith 400 Broadway, Cor. 4th

50c Large Jar
Eczema SALVE
Instantly relieves and cures all chronic skin diseases. Recommended by physicians. SUN DRUG CO.'S STORES.

**The Walker Portable**

During the last 30 days we have shipped 28 cottages to oil fields, ranches and the desert. A six-room cottage for $300. See our sample at 640 S. Grand Ave. F1953. P.O. Box 1372.
Asbestos Lined

**UNIQUE**
Cleaning and Suit House
245 South Broadway

Agents wanted in Arizona, New Mexico and Southern California in gross lots.
$6.00 Per Doz.

The latest Fly Trap. Record in Pasadena, 380 flies in four[illegible] 6735. Hours—12 to 2, 6 to 7 p.m. ARTHUR JORDAN, Gen. Ag[illegible] Los Angeles, Cal.

HUNDREDS ARE READING
"THE MIRACLE TRE[illegible]
It tells graphically what you have wished to know about [illegible] open door of opportunity. Send for it today. It is FREE.
AMERICAN FORESTRATION [illegible]
414 Security Building, Los Angeles, Cal.

HOLCOMB'S GOOD HOMES
$1500 to $3000
$100 CASH AND UPWARDS—$10 PER MONTH AND UPWARD. MODERN IN EVERY DETAIL OF DESIGN. FIRST-CLASS IN CONSTRUCTION AND FINISH.
Ask the Agent About Them.

Fix That [illegible] with Carter's [illegible] BOSWELL [illegible] Third and [illegible]

FOR SALE—F[illegible] particulars—W[illegible] Colegrove car [illegible] Home Bldg. Co.

Patronize Home Industry. Good trunks and traveling bags at factory prices guaranteed to give good results.
G. U. WHITNEY'S TRUNK STORE & FACTORY, 228 S. Main St.

STAYON
Fitted to any Blackburn[illegible] at new prices. The Wh[illegible]

Editorial Section
L SHEET: 14 PAGES
YEAR.
A.B. Black[illegible]
DRY GO[illegible]
E OF BROADWAY, BETWEEN
Toilet Article[illegible]
For Tue[illegible]
t buyers will profit by today's
let Goods. Remember, th[illegible]
d for Tuesday only.
NICURE SETS OF EBONY OR I[illegible]
CES, $1.25 AND $1.00 SETS.
EL MIRRORS IN EBONY, SHE[illegible]
RY, 75c AND 85c ONES, TUES[illegible]
FFERS OF EBONY OR ROSE[illegible]
ULAR 75c ONES, TUESDAY.
R BRUSHES OF EBONY, ROSE[illegible]
PLE, REGULAR $1.25 QUALIT[illegible]
LLOID SOAP BOXES, IN PI[illegible]
AY OR EBONY, 35c AND 25c VA[illegible]
ERED POCKET MIRRORS, FR[illegible]
TE: 25c ONES, TUESDAY.
LCUM PUFFS, HAND PAINTED;
ULARLY AT 25c. TUESDAY.
LET TALCUM,
BOXES AT.
—Main Floor—
Shop EARLY SHOPPERS WILL
arly OF FRESH, FULL ASSO[illegible]
SERVICE BEHIND THE
AS ON THE DELIVER[illegible]
EARLY.
Extra Umbrella[illegible]
season's showing of umbrellas
ve ever owned. Besides, it's t[illegible]
ed Christmas collection we h[illegible]
MEN'S 26-INCH GLORIA SILK
BRELLAS UP FROM.
MEN'S 26-INCH PURE BLACK
UMBRELLAS UP FROM.
MEN'S 26-INCH PURE SILK UMBR[illegible]
MANY POPULAR COLORS UP FRO[illegible]
MEN'S 26-INCH BLACK LINEN TA[illegible]
BRELLAS, WARRANTED FAST CO[illegible]
'S UMBRELLAS, ALL
DES UP FROM.
—Main Floor—
Glove Orders GIVE A GLOVE ORDER. IS SURE TO GIVE SA[illegible] RELIEVES THE GIVER SIBILITY.
WE SELL GLOVE O[illegible] AMOUNT YOU CARE T[illegible]
Outings, Teazledow[illegible]
Flannel Suitin[illegible]
HEAVY OUTING FLANNELS.
TGOWNS OR PETTICOATS; NEAR[illegible]
OR IN FANCY STRIPES AND
E, 27 INCHES, YARD.
LEDOWNS IN HANDSOME PLAIDS
TTY STRIPED EFFECTS; EXTRA H[illegible]
COLOR COMBINATIONS.
CH, YARD.
MEL SUITINGS FOR CHILDREN'S
UES OR WRAPPERS; SOFT BROW[illegible]
D PLAIDS OF REMARKABLE
UTY AND STYLE, AT, YARD.
—Main Floor—
y Not Make I[illegible]
0, $500 or $1000
on a Single Payment
0.00 to $25.00
ive a Christmas Piano or
ano on this basis: Choose
ese standard, high grade
nts.
Grands and Uprights $375 to
Uprights of $15 monthly.
Uprights, $300—Terms
Grands and Uprights, $490 to
of $10 monthly.
Grands and Uprights, $375 to
of $8 monthly.
Player Pianos, $1650—
$15 monthly.
Player Pianos, $1250—
terms of $15 m
are like new.
FREE MUSIC LIBRARY
ain a free library of Player Piano Music—the
u purchase an instrument from us, we not
ply of music absolutely free, but you ha
can exchange your music without charge.
The Highest Development of the Victor
al gift of true worth, select the won-
ola. It will furnish entertainment,
entertainment, for the whole family.
singers, most famous bands, orches-
ther musical organizations are heard at
through the Victrola. Its reproductions
. We have Victrolas in Mahogany,
Walnut, Flemish Oak, Weathered Oak
Metal. Prices $125, $200 and $250. Fa-
terms.
Edisons, Small Cash Payment
ve a Talking Machine? Every-
the Victor or Edison and the
ter. We sell them on very easy
t a Cabinet to suit you at $6.
ect up, and your Records. Make
ment, as little as $3.75 cash.
or more weekly. Victors, $10,
$25, $40, $50, $60 and $100. Edi-
$15, $25, $35, $40, $65, $70, $85 and
ys, Mandolins, Banjos
partments of these goods here—
struments of recognized stand-
d by makers of reputation; Gen-
Martin, Geo. Washburn and
and Mandolins—$15 to $100.
Morrison Banjos and Man-
$15 to $50.
J. Birkel Co.
, Cecilian and Victor Dealers
7 South Spring Street
Used Piano[illegible]
Sohmer, Weber
and many other
ments taken i[illegible]
Pianos—at $2[illegible]
terms of $15 m
are like new.
Fitted with Blackburn[illegible] at new prices.
HIPOLITO
Reversible Win[illegible]
are cleaned from the inside in any ki[illegible]
They Save Their Cost In a Sho[illegible]
Have them in your new ho[illegible]
Call or send for Booklet
HIPOLITO SCREEN AND SA[illegible]
Main 1306. 634 Maple Ave.
Baier's "Select"
A Perfect Beer for Particular Peo[illegible]

Editorial Section
CAL SHEET: 14 PAGES

# Los Angeles Daily Times

California del Sur.
CITY AND COUNTRY.

LX[TH] YEAR. TUESDAY MORNING, DECEMBER 7, 1909. On All News Stands, Trains and Streets. 5c CENTS.

H. B. Blackstone Co.
DRY GOODS
ON BROADWAY, BETWEEN THIRD AND FOURTH STREETS.

**Toilet Article Specials For Tuesday**

Gift buyers will profit by today's sale of Specially Priced Toilet Goods. Remember, though, these prices hold good for Tuesday only.

MANICURE SETS OF EBONY OR IVORY; FOUR PIECES, $1.25 AND $1.60 SETS. TUESDAY..... 75c
EASEL MIRRORS IN EBONY, SHELL OR IVORY, 75c AND 85c ONES, TUESDAY..... 50c
BUFFERS OF EBONY OR ROSE WOOD; REGULAR 75c ONES, TUESDAY..... 50c
HAIR BRUSHES OF EBONY, ROSEWOOD OR MAPLE, REGULAR $1.25 QUALITY TUESDAY..... 75c
CELLULOID SOAP BOXES, IN PINK, BLUE, IVORY OR EBONY, 35c AND 25c VALUES, AT..... 19c
SILVERED POCKET MIRRORS, FRENCH PLATE; 25c ONES, TUESDAY..... 19c
TALCUM PUFFS, HAND PAINTED; SELL REGULARLY AT 25c. TUESDAY..... 19c
TOILET TALCUM, 25c BOXES AT..... 10c
—Main Floor—

Shop Early — EARLY SHOPPERS WILL REAP THE REWARD OF FRESH, FULL ASSORTMENTS, AND GOOD SERVICE BEHIND THE COUNTERS AS WELL AS ON THE DELIVERY WAGONS. SHOP EARLY.

**Extra Umbrella Values**

This season's showing of umbrellas is the most complete we've ever owned. Besides, it's the most interestingly priced Christmas collection we have seen or heard of.

WOMEN'S 26-INCH GLORIA SILK UMBRELLAS UP FROM..... $1.50
WOMEN'S 26-INCH PURE BLACK SILK UMBRELLAS UP FROM..... $3.00
WOMEN'S 26-INCH PURE SILK UMBRELLAS IN MANY POPULAR COLORS UP FROM..... $4.50
WOMEN'S 26-INCH BLACK LINEN TAFFETA UMBRELLAS, WARRANTED FAST COLOR, AT..... $1.00
MEN'S UMBRELLAS, ALL GRADES UP FROM..... $1.00
—Main Floor—

Glove Orders — GIVE A GLOVE ORDER. SUCH A PRESENT IS SURE TO GIVE SATISFACTION, AND RELIEVES THE GIVER OF ALL RESPONSIBILITY. WE SELL GLOVE ORDERS FOR ANY AMOUNT YOU CARE TO PAY.

**Outings, Teazledowns and Flannel Suitings**

HEAVY OUTING FLANNELS, ESPECIALLY FOR NIGHTGOWNS OR PETTICOATS; NEARLY ANY WANTED COLOR IN FANCY STRIPES AND CHECKS, 27 INCHES, YARD..... 10c
TEAZLEDOWNS IN HANDSOME PLAIDS AND CHECKS OR FANCY STRIPED EFFECTS; EXTRA HEAVY AND SOFT; ALL COLOR COMBINATIONS. 27 INCH, YARD..... 12½c
FLANNEL SUITINGS FOR CHILDREN'S FROCKS, HOUSE JACKETS OR WRAPPERS; SOFT BROWN AND TAN COLORED PLAIDS OF REMARKABLE BEAUTY AND STYLE, AT, YARD..... 16⅔c
—Main Floor—

**Why Not Make It a $250, $500 or $1000 Piano on a Single Payment of $10.00 to $25.00**

**Used Pianos** In Used Pianos we offer — Steinway, Kranich & Bach, Sohmer, Weber, Chickering, Decker— and many other leading makes, instruments taken in exchange on Player Pianos—at $200, $250, $300 to $450, on terms of $10 monthly. These pianos are like new.

FREE MUSIC LIBRARY

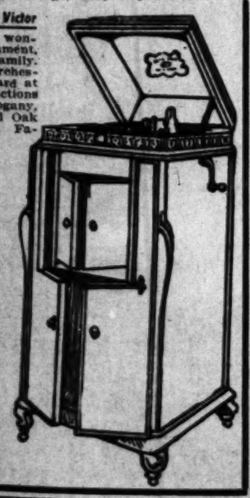

J. Birkel Co.
Victor-Victrola and Victor Dealers
347 South Spring Street

**HIPOLITO Reversible Windows**
Are cleaned from the inside in any kind of weather. They Save Their Cost in a Short Time. Have them in your new house. Call or send for Booklet.
HIPOLITO SCREEN AND SASH CO., 634 Maple Ave. F-5190.

Maier's "Select" Beer
A Perfect Beer for Particular People

NOW THE VOTE.

# STAMPEDE TO SMITH FEATURE OF FINISH.

## *Workers for Republican Success Jam Headquarters in Manner Never Known Before in Local Politics. Both Sides Confident.*

NOTHING in recent local political history has been of so spectacular a nature as was the rush yesterday into the Republican camp. Headquarters of the City Central Committee swarmed all day with precinct committeemen and hundreds of other workers who will be on hand at the polls today to get out the vote and to pull for the victory of George A. Smith and his party associates. Citizens who have taken no part in politics for years proffered their services in the effort to save the city from government by the dog-pound manipulators of the Earl-Lissner machine. Republican success was in the air, and well-informed politicians believe the only question is as to the size of Smith's majority.

Chairman Casselman of the Republican City Central Committee declared last night that the Smith ticket will win today by a tremendous lead. President Lissner of the Good Government Organization was not so sanguine in his statements, though he and his fellow-managers predicted success for Alexander.

While there was a great rush at Republican headquarters, due to the presence of precinct committeemen and hundreds of others who will work at the polls, there was no confusion. It was quite different at Blanchard Hall last evening, when Lissner assembled several hundred high-school and college pupils for the purpose of picking out several hundred watchers for duty at the polling places.

The cry of possible crookedness and irregularities in the casting of the ballots has been raised by the Lissner machine, as usual, and he called for sleuths to work at $5 a day.

A great rumpus was raised by half a hundred boys of the Los Angeles High School, led by Charles C. Carriel, who had been instructed to appear with not more than fifty husky athletes willing to challenge voters, each to receive $5 for his services.

WILD SCRAMBLE.

So many young patriots appeared that Lissner was swamped and the machine coffers were threatened. Therefore it was decided that there should be a free-for-all scramble, which resulted in only a small proportion of the boys landing the jobs that had been promised. The others left in disgust, after savagely castigating Lissner for "throwing them down."

At G.G.O. headquarters during the day there was a constant procession of precinct committeemen and volunteer workers, but it was not to be compared in size with the crowd that stormed Republican headquarters.

Chairman Casselman, Secretary Robinson, with Tobe Newman and Col. George N. Black of the Republican Executive Committee, spent the entire day and most of the night in meeting the workers and in giving them their instructions and supplies for election day.

Large muslin banners to be attached to the sides of automobiles, American flags and yellow streamers for the autos, cards bearing the names of candidates and blanks on which to make returns as the count progressed were in the parcels that were passed out, and into every one of the 200 precincts of the city the committeemen and workers went, ready for the opening of the polls at 6 o'clock this morning.

"OLD GUARD" ON DUTY.

Hundreds of Republicans who have not taken an active part in politics since the municipal election of three years ago were in the crowd at headquarters. Men who had a lively part in the Mushet primary campaign were out in large numbers, together with former supporters of Parish.

At times the big hall adjoining the offices of Chairman Casselman had the appearance of the anteroom of a Democratic convention, for members of that party were there in force to pledge their support to Smith and the remainder of the Republican ticket.

Once during the day S. A. Waldron of the Second Ward, who flirted with the Silk Socks for a Council nomination, drifted into the crowded hall. He remained for only a short time, however, and when he departed he wore an Alexander button on one lapel of his coat and a Smith button on the other.

All the indications were that the city had gone overwhelmingly Republican, except for the single fact that one well-known Silk Sock who gets a lot of fun out of betting—and losing—money, placed $10,000 in the hands of an individual who handles wagers on the quiet, this money to be placed on Alexander. It was gobbled up quickly, even money, by Smith supporters. Later in the day it was reported that $10,000 of Smith money could find no takers.

BETTING ON MAYOR.

Numerous bets were made on Mayor during the day, mostly without odds, but few wagers were made on the Council ticket, hardly any one daring to try his hand at picking the nine winners. The general opinion, however, was that a majority of the Republican candidates will win.

A sign that everything was going for Smith came from the telephone offices. Frequently during the day the young woman in charge of the telephones at Republican headquarters answered calls that were intended for the Lissner machine shops. The callers simply had asked for "good government headquarters." They were told that they had the "better government" offices.

Reports were received during the day that, in some localities, cards similar in appearance to those circulated by the Republicans were passed out by G.G.O. workers, the names of four or five Silk Sock candidates for Council being substituted for those of the regular party candidates.

Some of these cards were shown. One of them bore the name of George A. Smith for Mayor, and of all other Republican candidates except McKee, O'Connell, Ross and Letts. In place of these names were those of Works, Washburn, Retkouski and Plant of the Lissner organization.

TO FOOL VOTERS.

The purpose of the circulators of these cards is, of course, to fool the voters into casting their ballots for

(Continued on Third Page.)

## THE TIMES ELECTION BULLETINS.

There will be fact, fun and picture in the election bulletins of The Times tonight.

Earliest returns, quickest flashes, most definite news as to results will be brought out by stereopticons at the main office, First and Broadway and at the branch office of The Times, No. 531 South Spring street.

The bulletin service will begin at dusk and will continue till the results are known.

Come and join the crowd and see the excitement! Two lively screens!

KENDALL RESIGNS.

**Secretary of Citrus Protective League to Become a San Bernardino Bank President.**

A. G. Kendall, secretary of the Citrus Protective League, with headquarters at Los Angeles, has resigned that office, which carried with it the managership of citrus interests all over the State, to become the president of the Farmers' Exchange National Bank at San Bernardino, vice A. L. Drew, resigned.

Kendall represented the citrus interests at Washington during the last session of Congress, and has been foremost as manager of the league in the collection of data for the injunction suits now pending against the railroads to restrain the increase of lemon freight rates.

The resignation of Mr. Drew as president of the Farmers' Exchange National Bank is due to failing health and a press of private business, principal of which is the contract work on the Arrowhead reservoirs, projected in Little Bear Valley.

SUBMITTED ON BRIEFS.

The habeas corpus case of Clara Moore, which involves the right of a police magistrate to order a suspended sentence to take effect after the defendant has been at liberty for a period longer than the term of the original sentence, came up in the Second District Court of Appeal yesterday. The attorneys were ordered to file briefs. Mrs. Moore was arrested in this city last March upon a charge of keeping a disorderly house. She pleaded guilty and was given a suspended sentence of 180 days. She left town, as requested by the judge, but afterward was arrested in San Pedro, following the consolidation of that city with Los Angeles. The term of her sentence for 180 days would have expired if she had been committed to jail in the first instance.

DIES FROM INJURIES.

Earl Murray, 19 years old, died yesterday morning at the County Hospital as a result of injuries sustained Saturday afternoon in a motorcycle accident. He and his brother, Roy, were riding the machine, when it was struck by an East Main-street car. His head was injured, and he was rendered unconscious. He resided with his parents at Ramona.

ADMITTED TO PRACTICE.

Frederic M. Shepard, Homer L. Ross and Harry L. Moller were admitted to practice in the Second District Court of Appeal yesterday.

UNDER LOCK.

# CRAFTY TRUNK THIEF CAUGHT.

## *Confesses and Implicates a Woman "Fence" Here.*

## *Place Searched and Valuable Articles Recovered.*

## *Southern Pacific Has Paid Out Large Sums.*

Detectives for the Southern Pacific Railroad Company yesterday searched the quarters of a woman "fence" and recovered some of the property disposed of in this city by E. R. Townsend, a crafty trunk thief whom the detectives sought for more than a year.

Townsend was arrested in Colton, on Wednesday, after railroad detectives had been working since December 1908, in an effort to put an end to his depredations. The trunk thief was trapped by means of decoy letters sent through the agency of Special Officer Paul A. Andrews of the Southern Pacific.

After getting on the trail of the man wanted, the railroad men were saved the trouble of arresting their quarry because of the efficient work of Constable M. A. Bagley, of Colton. The later arrested Townsend on charge of being a trunk thief and he was taken to San Bernardino, where he was recognized by the railroad men. The prisoner confessed to stealing many trunks filled with clothes, jewelry and other valuables, and gave the name of a "fence" in Los Angeles through whom he disposed of some of the stolen property.

RECOVERED ARTICLES.

The "fence" in question was a woman, and when her place was searched some stolen jewelry and a few articles of clothing were recovered. She denied getting other stolen goods from Townsend. An account of the woman's denial was sent late last night to the prisoner in San Bernardino and it is expected that he will give the officers additional information.

Another party, who is believed to have had dealings with Townsend, will be questioned this morning, and officers, armed with a search warrant, will attempt to locate more of the stolen property.

The local special officer of the Southern Pacific Company says that Townsend already has confessed to stealing thirteen trunks. The railroad company has paid out more than $2000 cash in indemnities to patrons who have lost baggage through the depredations of this man.

From tickets found in the prisoner's possession it is apparent that he op-

(Continued on Eleventh Page.)

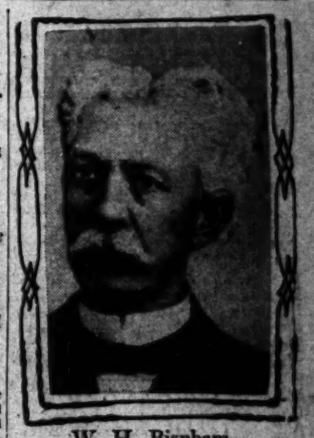

W. H. Bispham,
who is missing and may have died of heart trouble.

MISSING, PERHAPS DEAD.

**Well-Known Republican Worker Disappears from His Apartments, and Absence Causes Concern.**

W. H. Bispham, 31 years old, a Republican precinct committeeman and a cousin of Deputy District Attorney Alexander, has disappeared from his room at No. 2648 West Pico street. As he suffered with heart trouble, it is feared he has died in some out-of-the-way place and his body is not likely to be found.

Bispham formerly resided in Chicago. He was a high-class commercial salesman for shoe houses, and traveled to every large city in the country.

Owing to a temperamental difference, he and his wife separated. Although living apart, they visited each other, and thus kept up a friendly relation. She came to Los Angeles about ten years ago, and he later followed.

Since his residence here, he has been engaged in various lines of business which did not require too active work. Recently he has been much interested in politics. He was a Republican at heart, and was doing everything he could to secure the election of the Smith ticket.

About ten days ago he left his apartments, as though to be gone a short time, and did not return. As he was accustomed to taking long walks, it is feared he went out into the country and was suddenly taken ill and died.

**An All-Day Crowd Yesterday at Republican Headquarters.**

Secretary Rob...on of the Central Committee, at right of center, delivering large bundle of supplies to a precinct committeeman; immediately back of Robinson is Chairman Casselman, and at lower extreme right, Col. George N. Black of the Executive Committee.

# RIVAL MANAGERS' FORECASTS.

CASSELMAN'S CLAIMS:

"George A. Smith will win tomorrow," said D. C. Casselman, chairman of the Republican City Central Committee. "Just what his majority will be is a matter that no one can tell with accuracy until the votes are counted. It all depends on how great a percentage of the registration takes part in the election. If the vote be heavy, Smith will win by several thousand. If 40,000 votes are cast—about 60 per cent. of the registration—Smith should have a majority of 5000.

"The normal vote of the opposition is 12,000, or a little more. These people vote, no matter what weather conditions may prevail, so that number is assured for Alexander to start with. He got 12,000 at the recent primaries out of a total of about 31,000. I look for the great bulk of the opposition vote cast at that time to go for Smith tomorrow. Out of 40,000 votes, I give Smith 22,500 and Alexander 17,500. Should the total vote be less than 40,000, Smith, I believe, will have a proportionate lead.

"The Republican committee is well organized for the contest at the polls. From the support that has been assured us during the last week, I feel certain of success. There will be scores of volunteer workers at the polls, and there will be at least one automobile at each polling place. The precinct committeemen are displaying their loyalty in every possible way, and if the enthusiasm displayed at headquarters today is any criterion, there is nothing to it but figuring our majority."

LISSNER'S CLAIMS:

"Election forecasts made by campaign managers are not taken seriously by the general public, and the Good Government forces have therefore made it a practice not to indulge in prognostications in which figures are given," said M. Lissner, president of the Good Government organization.

"This election will determine whether the people of Los Angeles will choose men who will truly represent them, or will turn over the harbor and the aqueduct to officials who will represent the Southern Pacific political machine.

"I have been in a number of campaigns in the city of Los Angeles in recent years, but have never seen quite the interest and activity on behalf of good government workers that there is this time.

"I understand, also that the machine is making an extreme effort. With them it is a matter of life or death. Hordes of expert precinct workers have been hired and every nefarious political trick ever devised, from repeating to crooked counting, will be tried.

"It therefore behooves those who desire to preserve the sanctity of the ballot to be unusually watchful.

"The Good Government organization leaders are convinced that the ticket named by the people in opposition to the machine ticket has the approval of the great majority of the voters of Los Angeles. We believe that if the voters come out and a heavy vote is cast, all will be well. If, on the other hand, a light vote is cast, the machine may win.

"It is the people's fight. Their verdict will determine the issue."

# EARLY VOTE IS EXPECTED.

**Political Managers Believe Electors Are Keenly Interested and Will Do Full Duty.**

Managers of the opposing elements in today's election expressed the opinion yesterday that the public is keenly interested in the contest and that the voters will turn out early and in large numbers. The polls will open at 6 o'clock a.m., and will close at 6 o'clock p.m. With few exceptions, the polling places will be as they were at the primaries last month. Voters who may be in line at 6 o'clock p.m., have the right to cast their ballots, but those arriving even one minute after that hour will be barred.

GAY AND GRAVE.

# COMEDY ABOVE; TRAGEDY BELOW.

## SPURNED LOVER SEEKS DEATH IN CELLAR OF THEATER.

**House Fireman at Olympic, During Performance, Drinks Ounce of Carbolic Acid—Medical Students Save His Life While Girls in Tights Gather About Suffering Man.**

Music, jesting and dancing on the stage, laughter and applause in the audience, and, under the stage, love-madness, carbolic acid and a desperate struggle with death, made last night an eventful one in the Olympic Theater on Main street, between Fifth and Sixth.

Desperate because his love had been spurned by Miss Grace Carpenter of No. 900 Temple street, Robert Scott, the house fireman, whose home is at No. 710 Rampart street, and whose cap bore the number "twenty-three," swallowed a quantity of carbolic acid at his post under the stage of the theater.

His life was saved only by the prompt action of two medical students and Detective Ben McCann, who forced a pint of whisky down his throat, and, by working his arms, compelled the ejection of the poison from his stomach.

Scott, despondent for about a week,

(Continued on Tenth Page.)

# PUBLIC SERVICE.---OFFICIAL DOINGS.

### SUMMARY OF THE DAY.

The Board of Public Works has recommended the abolishment of all street canopies.

The trial of Albert Ryan to determine the question of his mental soundness began before Judge Davis and a jury yesterday. Ryan is charged with the murder of Otto Miller and Harry E. Snyder at the W. S. Hotel, in this city, July 16, last.

Judge Wilbur drew the names for the grand jury yesterday, to report for duty next Friday, when the investigation of matters to be brought to their attention will begin.

A divorce suit was started yesterday by Maude M. Baldwin against Fred P. Baldwin. The defendant is musical director of the orchestra at Bently Grand Theater on "The Pike," also Councilman at Long Beach.

Capt. Angus A. Graham was yesterday held to answer to the Superior Court on the third complaint, charging felony embezzlement, that had been filed against him.

AT THE CITY HALL.

## STREET CANOPIES DISFIGURING.

### BOARD ADVISES THEIR ABOLISHMENT COMPLETELY.

**New Device of Advertisers to Obtrude Over the Sidewalks Is Condemned by Public Works Department—Voting Machines the Topic Before the Council Today.**

Answering the request of the Council that it investigate a petition of J. B. Hollingsworth and others that the ordinance regulating canopies and awnings be amended so that canvas canopies may be built legally over sidewalks, the Board of Public Works has taken a decided stand against the petition. In the last few months these canvas canopies have appeared as an advertisement for many hotels, and the City Attorney has sought to institute proceedings in several cases for violation of the ordinance.

The board, in its report to the Council today, will say: "The object of this petition is to legalize the action of certain persons who have erected canvas awnings, or canopies, over the entrances to their places of business. Our attention was called to the existence of such awnings by the Municipal Art Commission. Upon receipt of this communication we referred the matter to the Chief Inspector of Buildings and to the Chief of Police.

"We understand that the Chief of Police or the Chief Inspector of Buildings, or both, have served notices on these people to remove these canvas awnings, and as a result of these notices this petition has been presented to your honorable body. We have taken the matter of this petition up with the Chief Inspector of Buildings and herewith return the same to your honorable body with a recommendation that it be denied, and that in lieu of the action requested, you instruct the City Attorney, with the cooperation of the Chief Inspector of Buildings, to frame the draft of an amendment, or amendments, to the present building ordinances so that all ambiguity on the subject of the covering of canopies or awnings may be removed, and that canvas canopies be absolutely prohibited.

"These canvas canopies or awnings are used principally for advertising purposes, and while their use has not yet become extensive, their number has rapidly increased within the last ninety days. We believe that they disfigure our streets, and think that our recommendation is the proper one to be followed for the general good of the people of this city."

### VOTING MACHINES.

TOPIC IN THE COUNCIL.

Voting machine recruits found the Board of Supervisors of Los Angeles county among their number yesterday when Councilman Dromgold appeared before th eboard asking what it would sell its 106 machines to the city for.

A recent offer to sell them brought a bid of $1.20 each. As the machines cost $700 each when they were bought three years ago, the Supervisors declined to sell. Dromgold thought they might sell them to the city for a nominal sum and permit the municipality to use them.

But he found a change in sentiment on the board. Eldridge told him that they would not sell for less than $600, and that really they did not want to sell at all, as the machines were all right, and would probably be used at the next election.

Dromgold will bring the voting-machine question before the Council tomorrow, when the request of the Supervisors that the machines owned by the city—fifty-two in number—be removed from the county building and stored elsewhere.

The county is to store its machines in the jail cellar.

It has been found that the machines may be made serviceable by an expenditure of about $8 each in overhauling. They have not left the cases in which they were shipped from Jamestown, N. Y., three years ago, and there is little danger that they have been injured in the least.

### Two More Vetoes.

The Mayor yesterday vetoed the two ordinances repealing the ones ordering the question of the sale of the City Hall and City Jail sites on the ballots at the election today. This action was announced by the Mayor a week ago in order that the questions would be left on.

### Utilities Ordinance in Effect.

The Hewitt public utilities ordinance passed by the Council early in November, became a law yesterday. The Board of Public Utilities provided for in this ordinance was appointed by the Council at the time. It consists of Perry W. Waldner, Lee A. McConnell, W. M. Bowen, Dr. Walter Lindley and James D. Schuyler. The board will not organize for several days, preferring to wait until after the election.

### Sustains Board's Policy.

The policy of the Board of Public Works in requiring permanently improved roadways in all new subdivision tracts was approved yesterday by the County and Municipal Affairs Committee of the Chamber of Commerce and the Municipal League directors and the notice of such action sent to the Council. It is now regarded ascertain that the Council will not make the modifications asked by some tract owners.

### No Concrete, No Pay.

The vigilance of City Auditor Mushet in examining the work at the new University police station has saved the city about $200 on the first demand of the contractor, J. A. Crook, as a partial payment. Although the architects in charge certified that the amount was due, the Auditor's inspector found that the foundations were not of the dimensions specified, and recommended that the demand be denied. The Council referred it to the Board of Public Works, which finds that 587 cubic yards of concrete foundation have been omitted, but takes the architects' word that this will not affect the stability of the foundation. The board recommends a deduction of $164.75 from the demand and also a further deduction for gravel not excavated at the rate of 60 cents a yard.

AT THE COURTHOUSE.

## HE KILLED TWO. INSANE? SURE!

### TRIAL BEGINS OF GUN MAN OF WESTERN FEDERATION.

**Shot Hotel Porter in Cold Blood and Also Innocent Bystander—Physicians Swear He Is Not in His Right Mind—Labor Union Friends Send Depositions.**

As a condition precedent to the trial of Albert Ryan, former organizer for the Western Federation of Miners, on the charge of killing Otto Miller and Harry E. Snyder, in the lobby of the U. S. Hotel, the night of July 16, last, an inquest of lunacy was begun on the accused in Judge Davis's court yesterday. An extra cordon of officers were on duty during the hearing, but Ryan himself was the least concerned of all. He did not seem to take the least interest in the proceedings, and if he is simulating insanity he is making a good job of it. Fred W. Morrison and Fred J. Spring appeared as Ryan's attorneys.

The following jury was empaneled to try the question of Ryan's mental unsoundness: William A. Holgate, George B. Griswold, William A. Walls, Lewis Landreth, Thomas Crew, F. S. Tomblin, George R. De Sellen, S. R. G. Twycross, W. L. Coward, Ephriam Hatch, W. W. Lowe and H. R. Cowell. There was no objection on the part of Capt. J. D. Fredericks, District Attorney, or Frank Blair, his deputy, to the request of attorneys for the prisoner, that the sanity of their client be examined into by a separate jury before the hearing of the murder charges.

Depositions were read from friends of Ryan in Jerome, Ariz.; Denver, Chicago and other places, to the effect that he had always been peculiar in his actions. Fred Hesselwood of Spokane, a labor organizer, said that at the meeting of the Federation of Miners in Denver, in 1907, Ryan jumped up from the table, one day, in the hotel where they were stopping and knocked the dishes to the floor.

J. J. Harrington, a saloon-keeper of Jerome, Ariz., said that about two years ago Ryan left his place and went into an adjoining room, one day, and from there climbed onto the roof, pretending to talk to a comet that he claimed he saw in the sky.

J. M. Sutherland, of Jerome, had known Ryan ever since he was 9 years of age. He had seen him run out of a saloon saying there was some one watching him. Other depositions were to the exect that Ryan thought he was being prosecuted.

Mamie Shea, who is connected with a bath house at Manhattan Beach, saw Ryan June 5 and 6 last; he told her he was being hounded wherever he went.

The following physicians testified that in their opinion Ryan was insane: Drs. James T. Fischer, H. G. Brainerd, John B. Adams, Warren M. Horton and Fred C. Shurtleff. The last named had made a close examination of Ryan and he had no hesitation in saying that in his opinion Ryan was mentally unsound. Ryan told him that he was being persecuted. The mother of Ryan, living in St. Louis, is said to be a victim of melancholia, the witness said. There is a depression on the top of Ryan's head, the witness stated, and Ryan had told him that he had been hit by a big rock. When Dr. Shurtleff had asked him about the shooting he said he knew nothing about it until he had been taken to jail.

This ended the testimony for the defense, and the State called Dr. Charles B. Nichols, who said he had examined Ryan closely all of last Saturday and Sunday. He thought he was as sane as any man he ever saw. His lung capacity was almost abnormal. He thought Ryan was simulating insanity. The case is in progress.

The crimes for which Ryan is held were committed during the Elk reunion in this city, last July. It is charged that the accused deliberately shot and killed Otto Miller. Harry E. Snyder, his other victim, was an innocent bystander and was reading a newspaper when the fusillade of bullets began. It is alleged that Ryan had a grudge against Miller, who was a porter at the hotel, on account of some trouble they had had the night before the shooting.

### NEW GRAND JURY.

DRAWN BY JUDGE WILBUR.

Thirty names were drawn by Judge Wilbur yesterday, for service on the grand jury that will convene Friday morning. At that time, nineteen will be retained for grand jury work, and operations along that line will at once begin. There is nothing of especial moment for the investigation of the body. The list follows:

Clarence Bonnell, Pasadena; L. C. Torrance, Sierra Madre; Sherman Washburn, Pasadena; W. J. Dennis, Azusa; G. G. Bundy, Santa Monica; A. N. Francisco, Long Beach; C. C. Mason, Santa Fé Springs; J. G. Drake, Long Beach; A. C. Vroman, Pasadena; Harry N. Gorham, Colegrove; A. M. Goodhue, Long Beach; L. L. Test, Pasadena; H. S. McKee, Monrovia; Perry W. Weidner, E. R. Johnson, Jr., Robert M. Allen, Louis Sentous, Jr., Fred R. Kellogg, J. B. Banning, Charles Johnson S. Conradi, Guy I. Clark, T. Bessinger, D. M. Sutherland, R. L. Skillinger, C. J. Kubach, H. G. Miller, A. T. Williams, A. C. Billicke and Millard Fillmore, Los Angeles.

### FOR ANOTHER WEEK.

UNDERWOOD CASE GOES OVER.

It looked very much, in Judge Houser's court yesterday, as if neither party to the contention between Adam Underwood and Adeline Underwood was anxious to get into court. Underwood brought an action against his wife for an annullment of their marriage, and the wife came right back for an allowance, pending the hearing on the husband's complaint.

It was stated in court that Mrs. Underwood is still in San Francisco, and the plaintiff was not in court for examination as to his ability to comply with the prayer of his wife's petition.

There was a lot of talk about counter-affidavits, depositions, etc., and Judge Houser put the whole matter over for a week. Underwood claims that he has been living on credit for months, and that his "tab" is about exhausted; he is, therefore, unable to pay her anything. It seems, according to affidavits filed in this case, that both parties were doing a lot of "four-flushing" at the time of their alleged marriage.

The husband declares that his wife pretended to own large estates in various parts of California, while the wife asserts that Underwood represented to her that he was quite wealthy in his own right—and then both woke up. Underwood, for some time, was private secretary to ex-United States Senator W. A. Clark of Montana, and his employer was "touched" for $1000 to keep things going, according to the deposition filed by the husband.

### MONTHS REQUIRED.

DEPOSITIONS FROM AFRICA.

The suit of Charles Edward Reeves against Lydia Maud Reeves for divorce was yesterday set for trial in Judge Houser's court for April 29, and, according to the statement of counsel, it is uncertain whether it can be heard at that time. The court was informed that it was necessary to have depositions from parties residing in South Africa, New Zealand and other distant points, and much time would be necessary to secure them.

The parties were married in Johannesburg, South Africa, and the alleged desertion took place in New Zealand. The defendant is at present ill in Seattle. Some time ago, the plaintiff was compelled to pay her expenses down to this city, where she furnished a deposition to be used in an action for an allowance to assist her in making a defense in the divorce action.

Mrs. Reeves is employed in Seattle, and Judge James, before whom the hearing was held, decided that the husband, who is a well-to-do resident of Glendale, should pay the expense of the trip. It is understood that when the matter comes up for final action, the presence of an affinity will be established as one of the potent causes for the alleged cruel treatment of the wife by Reeves.

### MUSICIAN'S DISCORD.

DIVORCE COURT DEBUT.

Musical circles in Long Beach are discussing the action for divorce brought by Maud M. Baldwin against Fred P. Baldwin, musical director of the Bentley Grand Theater, on "The Pike." The allegations of the petition only recite that the husband has been guilty of extreme cruelty, but it is understood that the testimony will be of a sensational nature.

The defendant is not only a musician but also a politician, and at the present time represents the Seventh Ward in the City Council of Long Beach, having been elected last January when the "recall" joke was worked on E. W. Hoag. During 1906-7, he was City Clerk of Long Beach, but about two years ago was defeated for reélection by C. O. Boynton, the incumbent. Both Mrs. Baldwin and the defendant are well and favorably known in Long Beach.

Misunderstandings have been especially apparent since Baldwin assumed the directorship of the Bentley Grand orchestra. The family came originally from Indiana, and have been married about sixteen years. They have one child, a son, about fifteen years of age. There promises to be quite a turnout in the divorce court when the Baldwin case is staged for a hearing, and all of the wise ones of Long Beach will be "among those present."

### ALLEGED BETRAYAL.

FOLLOWED BY MARRIAGE.

Two acts in the life tragedy of Carrie E. Wood were put on the stage in the Superior Court yesterday. The first was the filing of a complaint in her behalf, alleging that Amos E. Barr had seduced her under promise of marriage in December, 1905, and that a child was born.

It was further stated that Barr had been asked to make good his promise to marry the plaintiff, but he had so far refused and, according to the plea of the girl, he was making arrangements to marry another. She asked judgment for $5000 on account of her blasted hopes and affections.

Just before the marriage license bureau in the clerk's office closed, the defendant took out a license to marry Lena M. Drawbaugh of Pasadena. He gave his age as 34, and Ohio his place of birth, with Los Angeles as his residence, while Miss Drawbaugh's age was recorded as 26, Michigan her native State, and Pasadena her residence.

### CONTEMPT CHARGED.

ATTORNEY MAKES A DENIAL.

The charge of contempt of court against Attorney W. F. Palmer, in connection with the divorce action brought by Mrs. Frank Perry against John W. Perry, was heard in Judge Houser's court, yesterday. After the reading of the complaint against the offending lawyer, and his affidavit containing a strong denial of the accusation, the matter went over for two weeks.

The charge against Palmer was preferred by W. H. Beach, attorney for the wife in the above-named action. It was complained of Palmer that he had interfered in the execution of the mandate of the court that had issued an order compelling Perry to pay his wife $30 a month for the support of herself and six children; that he had advised Perry to send $725 of his money to a son, Earl Perry, in Detroit; that he had conspired to have Perry leave the jurisdiction of the court, and was communicating with him under an assumed name, viz., William Perry.

It was also charged that Palmer had threatened the wife into a withdrawal of her action for maintenance against the husband, agreeing to pay her house rent and give her $5 a week, and that after she had done so, the defendant returned to the city. The action for divorce followed, and in it the wife asks the court for a permanent allowance of $10,000 for the support of herself and children, and she says that the husband is worth about $30,000, every dollar of which she assisted him in accumulating.

Attorney Palmer made specific denial of all of the allegations in the complaint, and explained in full his connection with the case, and what he had done and advised and accomplished as an attorney of Perry. He made strenuous denial that he had done anything outside the pale of the judicial ethics, and courted the fullest investigation.

### COURTHOUSE NOTES.

BREVITIES MISCELLANEOUS.

SUIT FOR NEWS SERVICE. William F. Wright, assignee of the United Press Association, brought an action in the Superior Court yesterday against the Ocean Park Journal to recover $30 alleged to be due on a contract to furnish telegraphic news service to that paper, beginning with January last, and damages in $374 on account of a refusal to carry out such agreement, making $434 for which judgment is asked. The paper was to pay $30 a week for the service, and defaulted in one month's service, according to the allegations of the petition.

SUIT ON A NOTE. The Citizen's National Bank is plaintiff in a suit entered against the California Securities Company for the recovery of $5155, alleged to be due and unpaid on a note for $5000, given May 30, 1906, and due one day from date. R. R. Flint, Warren Carhart and W. G. Nevin are made parties defendant with the Securities Company.

LUMBER CONTRACT. The Anderson Mill Company agreed to furnish Morris Hurwitz, who had taken the contract for the construction of the Washington schoolhouse in Santa Monica, with sufficient material in the way of lumber for the work, and for this the corporation was to be paid $1805. But the stuff was not delivered, and the plaintiff was compelled to purchase the material elsewhere, at an additional cost to him of $2500, and he has brought an action against the Anderson Mill Company for the difference, amounting to $700.

ON DEMURRER. The order to show cause in the case of F. H. Solomon against Mayor Alexander, the City Council and Chief of Police Dishman, was dismissed in Judge Hutton's court yesterday. This is an action involving the enforcement of the dance-hall ordinance. It has been agreed by all parties that the case shall stand or fall on the demurrer argued in Judge Hutton's court last week. The only question appears to be whether Solomon filed his referendum petition within the thirty days required by the city ordinance. The city claims that the thirty days began to run when Mayor Alexander signed the ordinance, and in that case Solomon was too late by a day, while the dance-hall proprietor alleges that the thirty days began with the first publication of the ordinance.

INCORPORATIONS. Articles of incorporation were filed yesterday by The Juvenile Improvement Association by Thomas J. Conaty, Anna D. Sinsabaugh, Curtis D. Wilbur, Ernest J. Lickley and Evelyn Stoddard; Wilmington Department Store, capital stock $25,000, incorporators, A. Hattenbach, E. L. Holstein, E. Hattenbach and Edgar Smith, subscribed, $7000. Kings River Thermal Land Company, capital stock $200,000, incorporators, J. F. Thompson, De Witt H. Gray and M. E. Miller; the Braun Corporation, capital stock $100,000, incorporators, William Kennedy, H. D. MacKinnon, J. A. Hartley, O. C. Beach and F. W. Braun, subscribed $500; Corba Linda Water Company, capital stock $175,000, incorporators, M. N. Newmark, H. W. Frank, Jacob Stein and P. Janss, amount subscribed, $250.

LEFT NO HEIRS. Public Administrator Bryson filed a petition in the Superior Court yesterday asking for his appointment as administrator of the estate of Ho Sam Choy, a Chinese cook, who died a few days ago, leaving about $1500 worth of property. Among his holdings are 5000 shares of the capital stock of the Pacific Salt and Soda Company, supposed to be worthless. So far as known, Ho Sam Choy left no heirs, but if the word gets around in the Chinese quarter there will no doubt be a multitude of relations to put in an appearance.

JONES CASE SUBMITTED. The final argument on the question of the appointment of a special administrator of the estate of Carrie M. Jones was heard in Judge Rives's court yesterday, and the matter was submitted to the court for future decision. Nothing appeared in the proceedings relative to the proposed plan to inaugurate a contest knocking out both of the wills now in evidence and distribute the large estate among the heirs-at-law.

WANTS TO BE FREE. Effie L. Newton, known as Effie L. Porter, brought an action in the Superior Court yesterday, asking that her marriage to Arthur J. V. Porter be annulled, on the ground that her husband is an inmate of the State Hospital at Patton. The wife alleges in her complaint that they were married at Norwalk in March, 1904, and that he was committed in December, 1905, also that she had no means of knowing at the time of the ceremony that her husband was of unsound mind.

ALL TO HIS BROTHER. By the terms of the will of Jean Mesplon, filed in court yesterday, all of his estate, estimated to be worth about $10,000, goes to his brother, Jacques Mesplon, with only one dollar each to his daughters, Anna M. Herra and Apoloni M. Carre. "Only that much and no more," the will declares.

MONEY TO A FRIEND. Ten thousand dollars is said to have been loaned by William Burroughs, who died last Friday. The estate of that value consists of money on deposit in the San Francisco Savings Union Bank and the Hibernia Savings Bank of San Francisco, with the property of deceased, located on Jessie street, in that city.

TO THE FAMILY. The will of Nathaniel C. Whitfield, filed for probate yesterday, disposes of an estate valued at $17,000. The wife, Amelia Whitfield, secures his life insurance policies, and the equity in property on West Sixteenth street and in Venice. The son, Fred H. Whitfield, gets all of the book accounts and $1000 in money; the daughter, Maude A. Pawlinson, has the property on Graham avenue, this city. The mining stock is divided between the wife and the children, and the wife gets the balance of the property.

LETTERS OF ADMINISTRATION. Anna M. Martin, the widow, filed her petition for her appointment as administratrix of the estate of her husband, Charles Stanley Martin, who left an estate valued at $58,000. Of this amount $30,000 is in mortgages.

ALLEGED EMBEZZLEMENT. Judge Willis and a jury are hearing the testimony against William Coleman, who is charged with appropriating to his own use the money arising from the sale of the furnishings of the Ramona rooming-house, No. 330½ South Spring street, amounting to $750. The goods were the property of J. R. Labrucheria. It is asserted on the part of the prosecution that Coleman was in possession of the stuff as the agent of the complaining witness, and that he illegally disposed of it.

APPLIES FOR LETTERS. Nicholas D. Oswald has filed in the Probate Court an application for letters of administration upon the estate of William Lawrence Fetter, who died November 26. The estate consists of $370 in cash on deposit in the United States National Bank. No will was found. There are four children: Allen T. Fetter of San Francisco, John W. Fetter of Maxwell, Neb., and Earl W. and Lena M. Fetter of Oakland, Iowa.

DISBARMENT PROCEEDINGS. The disbarment matter against Charles S. Anderson was not heard in Judge Moss's court yesterday on account of the illness of Anderson's attorneys. Another effort will be made to hear it next Monday.

DIVORCES DENIED. In the case of Melvin W. Stringer against Grace B. Stringer, and Nellie Wilcox against F. L. Wilcox, Judge Houser yesterday denied a decree of divorce to both plaintiff and defendant in each case. It was also ordered that in each case the defendant should have the care and custody of the children, with the understanding that the plaintiff was to be allowed to see them at all reasonable hours.


# HananShoes

## For Men of All Parties

*Sensibly Designed* *Squarely Made*

*Guaranteed to the Limit*

**"HANAN" Shoes occupy in the business world a position which may be compared with that of a man, who, having started right in life and never gone wrong—as a matter of course is awarded a position, asset, the confidence of his fellows.**

**There was never a time when "HANAN" stamped on a shoe, meant anything less than the best possible at that time; nor has there ever been an improvement, process of shoemaking discovered that has not been adopted by "Hanan"—no matter how great the cost. They started right and have kept right.**

**Are you familiar with the careful manner in which we carry this famous make of shoes? No detail overlooked—shape, style and leathers to suit every man's shoe fancy.**

**$6.50** *"Panama" Calfskin Button*

*Shoe Stores for All People*

**G. K. Baker**

**TWO STORES**

**451 SOUTH BROADWAY—239 SOUTH SPRING**


THE INFERIOR COURTS.

## JES' MAKING LUV TO GIRL.

### NEGRO AND HIS HONEYBUNCH ARE ARRESTED.

**Charge Is Disturbing the Peace of a Whole Neighborhood—Arraigned. Unique Explanations—Evidence to Be Heard Today—Other Cases in Police Court Disposed of.**

"Laws a massy, Jedge, I wa'n't disturbin' de peace; I wuz jes' makin' luv to dat girl; I wus preparin' to git de license fur to marry her today."

This was William Washington's plea, when, with Fannie Dixon he was taken before Justice Rose yesterday on a charge of having disturbed the peace.

If the allegations against the pair are true, their manner of making love was so violent that they threw the whole neighborhood into an uproar.

After several attempts to pin them down to a plea, the magistrate finally entered one of not guilty and will hear the evidence today.

A. H. Ryan and José Preda, who were the cause of a riot call being sent to the police Saturday, were fined $5 each on disturbing the peace charges. They had trouble over a steam roller, which was used in street paving.

Frank Palmer had trouble with a friend over a hat. His case will be heard today.

José Ybarra drew thirty days in the workhouse for having created a row after having imbibed too much dago red.

### STICKS TO STORY.

HELD ON THIRD CHARGE.

Further details of the mining scheme, by means of which Capt. Angus A. Graham, formerly a well-known promoter, is alleged to have swindled eight men out of $250 each, were brought out at his examination before Justice Williams yesterday.

In the company of ten men, whom the captain assembled to go to Mexico to investigate mining property, it was alleged that two were "dummies." William Smith and W. R. Cosper are said to have paid money in to make the deal look all right, but are alleged to have drawn it down.

Graham is accused of having embezzled the funds put up by the other men. Three complaints were filed against him, but the first two were dismissed because of the failure of witnesses to appear.

It was upon the allegation of George P. Luce of San Pedro that Graham was given a hearing yesterday. Luce declared he was induced to enter the proposition by glittering representations and that he went to the Arcade Station to meet Graham on the day they were to start for the Southern republic, but that the promoter did not show up.

Graham still sticks to his story that he was drugged on the way to the station and came to his senses in El Paso, Tex., after having been robbed.

Graham was held to answer to the Superior Court in $1000 bonds.

### MURDER CHARGE.

HELD TO SUPERIOR COURT.

Ysidro Sais, 60 years old, must stand trial in the Superior Court on a charge of having murdered Natividad Ogas. He was held without bail, after a preliminary examination before Justice Williams, yesterday.

Ogas resided in a court at No. 735½ San Fernando street, in property he rented from Sais. They got in trouble about the premises, that resulted in Ogas being fatally stabbed on November 3.

### Poolroom Case.

Two proprietors of "crime incubator," as the police designate poolrooms, were up before Justice Rose yesterday for having allowed minors to enter their establishments. They were J. Hagathe and S. Mari. They were fined $25 each. John Rose and Paul Rider, who frequented the places, were released under suspended sentences.

### Birthday Celebration.

Sunday was Frank Meteh's birthday. He did not have any fireworks and in consequence used a revolver to make a noise suitable for the occasion. A policeman took him in custody and charged him with having carried a concealed weapon. He was fined $5 by Justice Rose yesterday.


CAPITAL AND SURPLUS $320,000.

## We Protect the Depositor From Loss of Interest

—The great value to the depositor, of the double method of figuring interest is in the fact that in case he is obliged to withdraw any of his money between regular dividend dates (January 1st, July 1st), the interest on the amount withdrawn is paid up to the first of the month in which the withdrawal is made.

—A depositor can, therefore, by arrangement withdraw on the first of the month, profit and loss of interest.

4% Per annum paid on average accounts from $1 deposit, computed monthly on minimum balance.

3% Paid on savings accounts subject to check, monthly on minimum balance, provided same be more than $300.

OFFICERS AND DIRECTORS.

W. J. Washburn, Pres. W. H. Booth, Vice-Pres.
Frank F. Flint. James Boyd.
J. O. Koepfli. W. H. Newmark.
James Slauson. F. C. Story.
F. F. Johnson, Cashier.

**EQUITABLE SAVINGS BANK FIRST AND SPRING**

## Not A Day to Lose

### THEY'RE GETTING OUT

Are you going to get in—Today—THIS MORNING?

If you don't you are apt to lose a good deal more than we will.

There are other men for us to sell Hanan Suit to—but there is no other suit for you after you see these.

Your money works overtime—that's sure.

| | | | | |
|---|---|---|---|---|
| Your | $15.00 | is as good as | | |
| " | $18.75 | " " | " | |
| " | $22.50 | " " | " | |
| " | $26.25 | " " | " | |
| " | $30.00 | " " | " | |
| " | $33.75 | " " | " | |

**GALLOWAY COMPANY**

JOE BEZSON - MANAGER

328 SOUTH SPRING

"The One Ideal MAN'S STORE on the Coast"

**BRENT'S**

713-714-716-718 So. MAIN ST.

THE GREAT CREDIT HOUSE

Real Spot Cash Prices

EVERYTHING FOR THE HOME

Furniture—Rugs—Stoves

Shoes
ll Parties
Squarely Made
Limit
world a position which might
ving started right in life—
urse is awarded a powerful
when "HANAN" stamped
g less than the best possible
ere ever been an improved
iscovered that has not been
matter how great the cost,
ave kept right.
familiar with the complete
which we carry this famous
es? No detail overlooked
yle and leathers to satisfy
shoe fancy.
Stores for
ll People
SOUTH SPRING ST
AND SURPLUS $320,000.
ct the Deposito
s of Interest
to the depositor, of the
ring interest is in the fact
d to withdraw any of his
ividend dates (January 1
st on the amount withdrawn
of the month in which the
can, therefore, by arranging
irst of the month, prevent
average accounts from
nly on minimum balance.
counts subject to check,
balance, provided same
ERS AND DIRECTORS.
W. M. Booth, Vice-Pre
Joseph Scott.
H. W. Newmark.
F. Q. Story.
Cashier.
TABLE
BANK
ND SPRING
Day to Lose
GETTING OUT
to get in—Today—
are apt to lose a good
men for us to sell YOU
is no other suit for
rks overtime—thus:
good as.....
" .....
" .....
" .....
" .....
Y COMPA
ON -- MANAGER
UTH SPRING
N'S STORE on the C
Ruptu
Can be cured by
Truss. No more
belts. Wear our
ures. Testimonials
1019 S. Spring



NO DREAM.

# G-POUND PAY ROLL POLITICS TALK OF THE WHOLE TOWN.

BLE to refute the statements concerning the bogus pay roll of Hermass Animal Commission, City Auditor Mushet has held over Alexander and his commissioners not make any defense yesterday the flagrant violation of the service law required of at least sixty inspectors, who were sent their work, to do politics, and to the city pay roll.

revelations made yesterday telling blow at the Silk Socks. to do this with the dog pound will they do with the squeduct? many voters. It was the the whole town.

effort to meet the charges the was busy yesterday Members administration demanded that answer be made to the accusation Uncle Aleck's pet commission. visited the Mayor twice, and late afternoon Walter G. Schmidt Charles A. Elder, the other members the humane commission, called Aleck.

Schmidt has been out of the two weeks, and Elder has been on a trip only two weeks. know anything about pound affairs, seemingly less about Haley's This was not surprising, as the commission, so far as the public has has held no meeting in weeks. of late been Haley. He had despatches with the men employed by to rid the streets of dogs and not to do politics, and he required politics of them. Consequently, when the Mayor tried to get some refutation out of his commission it could only point to Haley.

The Mayor said yesterday afternoon that he had no answer to make to the the City Auditor's charges. He said they had been presented to the Council too late for refutation, but that "an answer would be sent, all right."

An answer that will refute the charge that Haley and his son worked all day at the polls will be interesting to scores who watched them. It also will be interesting in contradiction of the sworn statements of ten inspectors who were interrogated by the Auditor.

The disclosure is also a revelation as to the purposes of an administration which denied that the Tax Collector had any use for five deputy collectors, though it was shown they were bringing in thousands of dollars every month.

The twenty employés of the dog pound were needed, of course, to fill the coffers of the city with license fees, but they have been unable to bring in twice as much as their cost has been. The commission was Uncle Aleck's plan to demonstrate what "business" of a "reform" character will bring about. It has succeeded admirably, according to the judgment of city officials who thought they were doing well by the taxpayers.

No action is expected on the Auditor's report at today's Council meeting, as it will be brief and deal only with unavoidable things.

MERITED.

## DEMOCRATS PRAISE SMITH.

LER AND M'GARRY TELL OF HIS ABILITIES.

ments, at Enthusiastic ng on West Washington Extols the Claims of the Organization and Urge rt of Republican Candidates.

Ward Republicans—and Democrats—gave the finishing indorsement to Republican candidates at an ...tic meeting held on the eve ...ection in Polk's Hall, on West ...gton street. George A. Smith, ...d Healy and Henry Lyon were ... with hearty applause as the ...didates modestly asserted ...alifications for office.

...Gary, a well-known Democrat, ...ing with the eloquence of ... the betrayal of the present ad...tration has been hypocritical, ...ed, and falsely praised under ... of "good government."

...mmer has 956 at the public ... for eighteen years," said the ..., "and his municipal salary has ...n so good he cannot stand ... to retire from the service. ...d had an employé in my ... for so long a period, who was ...le to get out and earn an honest ...petency for himself, I would ... suppose him."

...rge A. Smith has lived in this ...nity for over forty years," said ... Dockweiler, another prominent ...ker, "working with practically ... the Smith has raised a family ... himself and secured a ...ency. If he had any vicious ... or pernicious dealings he would ...e been found out long before this. ...n record, his business associates and his deep interest in the ... and her greater welfare, combine most qualifedly as the man ...or. [Cheers.]

...Gary has admitted he ... interested in private business ..., but seemingly could achieve ...ible success in public office. Of ... he is known, so are 99 per ... of all our public officers. But do ... for Mayor of this cosmopolitan ... a man who has not made a ... of private affairs, or a man ...ge A. Smith, who has ... continually in all his en...

...Goo-Goo politicians harp con... on good government. This ... all hypocrisy. They use the ... government merely as a ... If they stood for good ... they would have upheld ... charter; and yet Alexander ... for the discharge of Civil ...missioners, against whom ... has been unable to point ... misconduct in office. And ... Aleck could not coerce the ...missioners, he turned to the Council ... to get the votes of the ... to remove the commissioners. ...Goo politicians again ridi... their own argument when they ... machine methods and con... party for machine politics. ...Lissner building encompasses ... organization as strong as ... local municipal machine. ... the polls for Goo-Goo ma... all believe in organization. ...ver heard of a Democrat ... the Republican party ... [Laughter.]

... I am, I will go to the ... pride and satisfaction ... A. Smith and the Re... ticket because these candi... thoroughly honest and emi... able; and the charge that I ... voter will have no more ... on a duck's back."

... Ward. The enthusiastic ... the candidates last night ... a declaration that the district ... a large majority for Smith ... entire Republican ticket.

MAN TO MAN.

## SMITH MEETS HIS NEIGHBORS.

MAYORALTY CANDIDATE SPEAKS IN HIS HOME WARD.

**Warmly Greeted by Those He Once Served Well as Councilman and Shatters Some of the Charges Made Against Him by the Opposition. O'Connell Gets Boost.**

An enthusiastic boost was given the entire Smith ticket at the Republican rally at Buck's Hall, No. 4707½ Vermont avenue, last evening. About two hundred were present. Edward Baker was chairman and a fife and drum corps furnished music.

"The Republican party is responsible for every great period of prosperity that the nation has enjoyed," said Baker, "and if you go to the polls tomorrow and vote the Republican ticket, Los Angeles will continue to prosper and advance.

"Through the Express and the Herald false reports have been circulated concerning the Republican candidates, and for the purpose of showing what kind of men they really are, Mr. Smith and a number of the other candidates will speak."

Col. R. W. Richardson made the first address. He stated that for a number of years he had been a neighbor of W. H. O'Connell, the Fifth Ward's candidate for Council, and he spoke highly of O'Connell's ability.

"The highest recommendation that a man can possibly receive is that which his neighbors give him," said Col. Richardson. "Mr. O'Connell moved into this part of the city five or six years ago, and ever since has taken an active interest in every movement for the improvement of the southwest.

"He has been connected prominently with a number of improvement associations and had a knowledge of all the needs of this portion of Los Angeles."

Following Col. Richardson's talk, O'Connell made a brief address, in which he pledged himself, if elected, to give his entire time to the interests of the people of his ward.

As Mr. Smith entered the hall, the meeting broke into a roar of applause that fairly made the building shake, the fife and drum corps struck up a lively air, and it was fully ten minutes before order could be restored.

Mr. Smith is a resident and former Councilman from the Fifth Ward, and had many personal friends among those present at the meeting.

"I came to Los Angeles in 1889, just forty years ago," he said, "and have been active in public life ever since. During 1905 and 1906 I was your Councilman from this ward, and I think I can truthfully say that I did more toward improving this section than any Councilman since has. Out of the 300 lamps distributed throughout the city, I secured seventy-five for this ward.

"Next to Billy Mulholland, I think I can claim the most credit for getting through the Owens River project, yet the Good Government party comes out and says: 'Smith would not make a safe Mayor when the large amount of money locked up in the Owens River is to be handled!' If I, who am largely responsible for the Owens River, am not fit to handle the money, then who is?" [Cheers.]

W. T. Helms told of an incident of Municipal League politics that he met when he first arrived in the city.

"A workingman of my acquaintance," he said, "was returning home one evening and passed a hall in which a meeting was being held. He asked, and was told that a political meeting was in progress, but on attempting to gain admission he was met at the door by a 'door-keper' who first asked if he were a member of the Municipal League, and then if he had a ticket of admission. Being neither a member or having a ticket, he was forced to stand on the curb while the politics of the city of which he is a citizen was discussed.

"The next day a gentleman called on me at my office and invited me to join the Municipal League.

"'But I am not a resident of Los Angeles; I live in Hollywood,' I told him.

"'Oh, that's all right,' I was told; 'that makes no difference. We would like to have you join anyway.'

"'If I was a resident of London would I still be fit for membership?' I asked, and was told that I would."

Several other candidates for city office were heard.

## CIGAR MEN AROUSED.

MAKE BITTER CAMPAIGN.

**In their effort to defeat the initiative ordinance which appears on the ballot today the Retail Cigar Dealers' Association will take a lively interest in the election. Members of the association declare that the ordinance will prevent the playing of innocent games in social clubs or at private residences, though it is aimed mainly at the shaking of dice at cigar stands.**

The ordinance prohibits the playing or conducting of any game with cards, dice, billiard balls, pool balls, cues or

...ED BY AUTOS.

...Boy Gets a Hard Jolt and ...ence is Taken to ... Hospital.

...ence of No. 1227 West Tem... the 13-year-old special de... of the postoffice who was ... on the leg by a bulldog ... one, seems to be travel... ...ky star that is de... ...he accident. His leg was ... ...ened from the dog bite ... ...ed him to return to work ... ...ornfield and Grand avenue ...

...boy knocked down and ... ...r about the left groin ... ...ng the boy and sent home. ...ence of No. 407 Delta building ... ...ed during the machine, re... ...the police the accident ... ...released on his own recognizance.

...ence of No. 149 South ... ...stopped in front of a taxi... ...and Main streets yester... ...ence was knocked down ... ...ed over before the ... ...ld bring the ... ...ured woman ... ...Garfield Hospital ... ...ence of this morning ... ...ed to be quite ... ...ed that the con... ...that she

STAMPEDE TO SMITH.

(Continued From First Page.)

the men named, and to give the G.G.O. just this much of a boost, which, seemingly, is greatly needed.

Another card said to have been counterfeited is that of the Railroad Men's Political Club, of which Dan Eagan is the head. This club of nearly 1400 members indorsed the Republican ticket. The bogus card is said to bear the names of several Silk Sock candidates for the Council.

While the Lissner organization is making elaborate plans for watching all voters, the Republicans will not be "asleep at the switch" in guarding against fraud.

As a matter of fact, most of the machinery of the election is in the hands of the Lissner organization. It is well known that, in selecting officers to serve at the primary election, a great many changes were made in the lists presented by the Councilmen who usually name most of these officers.

SILK SOCK OFFICERS.

There are eight officers at each polling place, and each man is paid $10 for his services. After the Council list had been changed in the City Clerk's office, it was found that a large proportion of the officers were of G. G.O. affiliations. Though this was the fact, the supporters of Mushet alleged that the vote had not been correctly counted, and their candidate failed of nomination purely for this reason. No charges of fraud were made by the watchers of the Lissner machine, which was interested in the success of Alexander.

Reports made yesterday by the precinct workers were that the situation in their respective district is favorable to the success of Smith and the rest. With few exceptions these committeemen have made careful canvasses of their precincts and know fairly well just how every vote will be cast.

Boss Lissner's elaborate card system, through which he has attempted to place every voter of the city on record in his office, is not nearly so valuable as the information the Republican workers have gained by personal contact with their neighbors, and it is believed that, for real results, the old-fashioned plan is the most reliable as an aid in getting out the vote.

In some precincts today there will be from six to ten workers for the Republican candidates, and there will be one or more automobiles on hand at each polling place for the use of those workers. The offer of rewards of $100 to the committeemen of the precinct casting the highest percentage of its registered vote for Smith, and of a like amount for the precinct giving Smith the greatest majority of the votes cast, with a second prize of $50 in each class, has stimulated the workers greatly. This plan is similar to one adopted by the Silk Socks, except that the latter offer a dinner for each of the prize-winners.

## WRITES NOTE; DROPS.

**Man Anticipates Attack of Heart Trouble on Street—Revived at City Hospital.**

Feeling an attack of heart trouble coming on as he walked about the street this morning at 1 o'clock, Grant C. Carter, a window trimmer from Bozeman, Mont., who is staying at the Hollenbeck, hastily scribbled a note asking that his aunt, Mrs. Isabelle Colwell, No. 1417 Magnolia street, be notified.

A few minutes later he dropped to the sidewalk at Fifth and Spring streets, apparently lifeless. A patrolman found him a little later and the sick man was hurried to the Receiving Hospital, where he was soon revived.

## CHARGED WITH SEDUCTION.

Joseph Fleming, an optician, was arrested late yesterday afternoon by Deputy Constable Adams on a charge of seduction under promise of marriage. Miss Semionoff, the complaining witness, lives at No. 306 East Avenue 55. She swore out the warrant in Justice Summerfield's court. Fleming was released on $1000 bail supplied by his friends.

## HEARS OF SON.

Mrs. Millie Jones heard in a roundabout way last night of her son, Floyd Kahler, 18 years old, who disappeared last Saturday. A "sweetheart" of the boy telephoned his mother that Floyd was in San Francisco from which port he was going to "sail on a ship."

## LIABLE FOR FULL VALUE.

**Court of Appeals Decides Express Companies Must Pay for Carriers' Negligence.**

[ASSOCIATED PRESS NIGHT REPORT.]

CHICAGO, Dec. 6.—The Appellate Court of the First District here today announced a decision holding that an express company was liable for the full value of goods destroyed in transit through the negligence of the carrier, rather than the arbitrary value of $50 placed on all express packages where

## DRESS AS ANCIENT GREEKS.

**Californian and Family Brave Icy Blasts From Delaware With Bared Arms and Legs.**

[BY DIRECT WIRE TO THE TIMES.]

PHILADELPHIA, Dec. 6.—[Exclusive Dispatch.] Not in many years have the hundreds of stevedores, "baggage smashers," "cabbies" and draymen been treated to as unique a sight as they were given today when the American liner Friedland docked and three persons in ancient Greek costume walked down the gangplank. The three, whose arms and legs were bare despite the icy blasts from the Delaware River, were Raymond Duncan of California, brother of Isadora Duncan; his wife, Penelope, and their four-year-old son, Memalkas. Accompanying them was Duncan's sister-in-law, Miss Elini Likelianoin, who is a famous danseuse in the theaters of several European cities.

Duncan went to Greece seven years ago to make a study of Grecian music. While abroad he became interested in the excavations of ancient cities. For years scientists have been unearthing stones with signs and symbols upon them, which could not be translated, and Duncan claims these symbols represent the written music of centuries ago.

## NEW COAST LINE EXTENDED.

SAN FRANCISCO, Dec. 6.—Contracts were let by the Northwestern Pacific Railroad Company today for the immediate construction of twenty-three miles of the extension of the line from Willetts to Eureka. Willett & Burr of this city were the successful bidders. The contracts contain the stipulation that work shall begin at once. In compliance with this clause, the contractors will start it tomorrow morning. The work to be done was covered in two contracts, one for the construction of thirteen miles from Shiveley south to Fruitland Hill, and the other for ten miles north from the present terminus of the road, three miles beyond Willetts. When these sections are completed, there will remain a gap of eighty-two miles to finish the Eureka extension. Neither the price fixed in the contracts nor the time allowed for the completion of the work were made public by the company in announcing the result of the bids. There were many bidders.

The Benjamin Suit

Many a man figures that the limit he can afford to pay for a suit of clothes is Twenty-five Dollars. For this sum he feels that he ought to get a good suit—he does, if he buys it here, because the Benjamin Suit at this price is better than any tailor can make for Thirty-five Dollars.

At $25

No man who knows clothing values can make intelligent comparison with other makes and fail to appreciate the splendid value offered in the Benjamin Suit at $25.

An investment of $25 in a Benjamin Suit will buy better fit, better fabric and better finish. Come in and slip on one of these $25 garments today.

For the man who wants to pay more or less, the Benjamin line offers incomparable values.

James Smith & Co.
137-9 S. Spring St., Bryson Block, Cor. Second and Spring

For Men We Suggest
CUFF LINK and STICK PIN
Combination Sets

Even if a man already owns several stick pins and pairs of cuff links, additions to his collection are always acceptable. We are now showing many combination sets made up of stick pin and cuff links that are sure to prove of unusual interest to the gift buyer.

These sets come in handsome plush lined cases and are priced as follows:

Solid Gold Sets with Enamel borders, $13 and higher.

Combination sets in amethyst, topaz, garnet, jade, turquoise, moonstone, coral, cameo, agate and many other semi-precious stones, gold mounted at prices ranging from $15 per set upwards.

Donavan & Seamans Co.
253-5 SOUTH SPRING ST. AT THIRD

Cut Open a Can of
Snider Pork & Beans

Compare them with any other kind you can buy—then from the plate in front of you let them show their superiority.

Appetizing Appearance
Delicious Flavor
Easy Digestion

In all the world there is no other Pork & Beans like Snider's.

"It's the Process"

If you like wholesome, delicious things to eat, buy a can of Snider Pork & Beans from Grocer for trial—we'll take all the risk—it's money back if not satisfactory.

Upon receipt of 2 Snider Pork & Beans labels, we will send you one of our beautiful 50-piece jig-saw Picture Puzzles.

Address Dep't. 53.

The T. A. Snider Preserve Co.

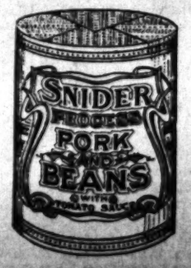


Bring the Children to see Santa Claus and the Christmas Toys.

VILLE DE PARIS
317-325 SO. BROADWAY. 312-322 SO. HILL ST.
AFUSENOT CO

¶ *Glove or merchandise orders easily solve the Christmas problem. They are good until used, for any amount the donor desires to give.*

Coats and Capes
For All Occasions

The advent of cooler days always gives an impetus to the demand for heavier and warmer garments and outer wraps.

We are thoroughly prepared for these cold days with extensive assortments of Coats and Capes for all kinds of wear.

Note our Reasonable Prices
Capes from $6.00 up
Coats from $10.00 up

Our line merits the attention of every woman in quest of a wrap, because our models possess the latest and authentic style features of this season.

Coats and Capes
For Evening Wear

Especial attention is called to our new arrivals in evening coats, and particularly to our showing of

Chinese Mandarin Coats

In delicate colored silks, hand embroidered. These coats are extremely fashionable in eastern fashion centers and appeal strongly to particular dressers because of their exclusiveness.

Fine Furs
For Christmas Gifts

The more exacting your taste the more you will appreciate our superior line of furs. We are showing a large assortment of the newest shapes in

Muffs, Pelerines and Collars

In all the fashionable furs of this season. We invite your inspection and selection.

Muffs from $5.00 to ..... $350.00
Neckpieces from $3.75 to ..... $450.00

Furs are more fashionable this winter than they have been for years.

Coat Sweaters

Made Expressly for the "Ville."

$5.00 $6.50 $8.50
$12.50 $15.00 $18.00

We have assembled a very unusual line of fine hand-knit sweaters for women. They are strictly high grade, full fashioned goods and are shown in a variety of styles and colors.

These sweaters are exceptionally attractive and will appeal particularly to women who appreciate the best.
Why not buy them for Christmas gifts?

Beeman & Hendee
447 S. Broadway

High-grade Toys and Low Prices.

Notice Reductions In
Boys' Wheel Goods

3-in-1 Car
Combining hand car, wagon and coaster, rubber tired. Formerly $7, now $5.50.

Auto
Basket body, iron frame, artillery wheels, rubber tires. Formerly $35.00, now $27.50.

Many others reduced correspondingly low.

Capable of Varied and Artistic Arrangement
Globe-Wernicke "Elastic" Bookcases
Sold by
CALIFORNIA FURNITURE CO.
Broadway 639-645

$3.00 a Month
All Diseases. Medicines Free.
Chronic and Nervous Diseases a Specialty. Consultation Free.
DRS. SHORES & SHORES,
440½ So. Spring St., Los Angeles, Cal.

Santo Vacuum Cleaner
Electric and Hand Power.

LADIES'
NEW FALL STYLES
Coming in Daily

## The Times-Mirror Company

H. G. OTIS.....President and General Manager.
HARRY CHANDLER.....Vice-Pres. Assistant Gen. Manager.
MARIAN OTIS-CHANDLER.....Secretary.
ALBERT McFARLAND.....Treasurer.
PUBLISHERS OF

Los Angeles Daily Times

Pronounced Loce-AHNG hayl-als.

Vol. 57, No. 4.
Daily, Weekly, Sunday and Weekly Magazine. Founded Dec. 4, 1881. Twenty-ninth year.

EVERY MORNING IN THE YEAR.

THE NEWS—Our Associated Press service covers the globe, transmitting over 35,000 words daily, not including specials.

TERMS—Daily, Sunday and Magazine, 75 cents a Month, or $8.00 a year. Daily, without Sunday, $7.20 a year; Sunday, $2.00; Magazine, $1.50; Weekly, $1.50.

TELEPHONES—Counting-room, Subscription Department, Editorial Rooms, City Editor and Local News Room: Sunset, Main 5200; Home, ask for THE TIMES.

AGENTS—Foreign Agents, Williams & Lawrence, Brunswick Building, 9th Ave. and 26th St., New York; 1324 Marquette Building, Chicago; Washington Bureau, 44 Post Building (THE TIMES on file); San Francisco office, Room 1256 Call Building. R. J. Bidwell, Representative.

SWORN CIRCULATION—Daily, net average for 1894, 18,-903; for 1897, 11,558; for 1898, 26,131; for 1899, 28,731; for 1900, 36,925; for 1901, 38,468; for 1902, 39,930; for 1903, 36,940; for 1904, 37,707; for 1905, 43,180; for 1906, 39,805 copies; for 1907, 37,311 copies; Sunday average for 1907, 60,127 copies; for 1908, 52,809 copies.

THE TIMES has a far larger home-delivered circulation than any local rival. The industrious, substantial, liberty-loving classes are its steady patrons. The greatest volume of business advertising, the finest display, the best classifications, the largest results to advertisers. Proofs undeniable.

Offices: Times Building, First and Broadway. Branch, 257 South Spring Street.

Entered at the City Postoffice as mail matter of the second class.


Part II: Editorial and Business—City and Country

## Editorial Pen Points

You have all day in which to vote, but please don't be all day doing it.

We beg to announce that Los Angeles is holding her regular monthly election today.

It is customary for Uncle Aleck to hold office, we admit; but it is hard on the town.

A man can talk before he thinks, but he must scratch his head a few lines when he sits down to write.

We shall know by night whether we are to be governed according to village or metropolitan methods.

A good many people have come to the conclusion that it is time Uncle Aleck asked somebody else for a job.

Vote to continue the city on its career as a big place with big ideas. Vote to have a city and not a "burg."

If the Republicans line up where they belong, this town will have a Republican Mayor and a Republican City Council.

Every man in Southern California should be thankful for the little tang of cold that has put his blood at the proper thickness.

Golf is a most inexpensive game; still it requires a small outlay, which may explain why Hetty Green has never taken it up.

Newspaper writers throughout the country show base ingratitude in their persistent abuse of Zelaya. He has been a godsend.

If restaurants must have orchestras, why don't they play music that doesn't make the ham and eggs taste like regret and remorse?

It is reported that a non-intoxicating whisky has been invented in Chicago. It will probably be about as popular as a non-kissable girl.

There can no longer be the slightest doubt that William J. Bryan has gone plumb crazy. He has asked Democrats to quit the use of liquor.

It is seldom that you will see an entire family agree so harmoniously on any subject as the Pankhurst family agrees on woman's suffrage.

Every man should exercise the high privilege of the ballot. Go forth to the booth and hit the thing with your little old rubber stamp like a man.

Mrs. Clarence Mackay thinks women ought to be able to secure the franchise without a fight. They would not even try for it under such circumstances.

In the part of Africa in which Col. Roosevelt is traveling there are said to be no ancient ruins. But there are now a lot of skeletons of wild animals.

Dr. Eliot declares that every woman ought to have six or seven children. It is perhaps unnecessary to call attention to the fact that Dr. Eliot is a man.

There are now what are called "mental and moral diseases." They have probably always existed, but it is only lately that they have been tagged.

Eusapia Paladino is by no means a handsome woman, which accounts, we think, for the fact that she has been unable to make the ghost walk in this country.

Nicaragua should be made to understand that the couple of cruisers and the handful of marines we are sending down there are not the entire United States navy.

They say that women do not know as much as men, yet we'll wager that you have never seen a woman with a red nose who didn't know more than to wear red neckties.

There have been so few references to the time-honored phrase, "the battle of the ballots," that we are almost inclined to think that it isn't going to be much of an election after all.

The city of Washington believes that it is in need of a curfew law. We heartily favor it. It will help a good deal if members of Congress are made to go to bed at 9 o'clock.

The English poet who wrote "The Woman With the Serpent's Tongue" is to visit America, but we serve notice on him that he will receive no invitations to lecture before our women's clubs.

We shall certainly be glad to again welcome Mr. Taft to Los Angeles. "When a happy man comes into the room," said Robert Louis Stevenson, "it is as though somebody had lighted another candle."

A traveler has recently given it as his opinion that Guatemala is the most beautiful and the richest country on the globe. Of course he excepts California, which is really a State and not a country.

Russia has handed out a ukase forbidding aviation. The Czar and those fellows are taking no chances on things dropping through the roof at night when they are trying to get a few winks of sleep.

Something ought to be done to beautify those portions of Southern California towns which lie adjacent to the railway stations. The traveler never guesses from the car window how lovely these towns are a little farther back.

Mme. Steinheil has been called "the exquisite and irresistible widow." Her press agents can use the statement to advantage if the madam takes to the stage, as she threatens to do. And what a

## THE SUN AND THE WIND.

How cheering it is, what comfort it brings to us, and hope and encouragement, to be told from Washington that everybody is waiting for the President's message before "rushing into print," each one with his own pet scheme. Even the most rampant of the insurgents and the most belligerent of the insurrectos, even La Follette and Tillman, are holding their breath to let Taft have his say first.

It calls up the old fable of the traveler, the sun and the wind. The morning was chill and the traveler was closely wrapped up to keep the raw air from his person. The sun and the wind laid a wager, one with the other, as to which could make him take off his cloak. The wind howled and blustered and did its worst coming down from the hyperboreal regions; but the harder the wind blew the more closely the traveler wrapped his cloak around him. When the sun's turn came he just smiled, and in a very few minutes off came the cloak and the traveler marched on his way in peace and comfort.

The Taft smile has had the effect of the sun upon the members of Congress in both houses. They all recognise the master and await his lead and influence. Even those who are against the Taft administration do for fear what the others do for love and admiration. It is very easy for a blusterer to attack one of his own kind; but when La Follette or Tillman meets the calm collectedness of the Taft smile it is a method of combined defense and attack he is at a loss how to meet.

We are assured that the insurgents and the open enemy will be heard from later on. Doubtless they will. But we will just risk the guess and stake our perspicacity on it that when the President's message is read it will be so calmly tolerant, so broadly statesmanlike and will cover the ground so admirably that all whose interest is centered in the good of the country and the prosperity of its business will be more than satisfied, while it will present a wall of defense to the intended attack of the insurgents that will make them hesitate before they make the onslaught. There is one thing sure: Even the rampant La Follette and the wild Tillman will think a long time before they try to butt their way through the Taft defenses with their bare heads.

## WHO SHALL DECIDE?

The election today should be decided by a majority vote of all the voters in the city. That this will happen is not probable. It is possible that a minority candidate may land in the Mayor's office and in other municipal offices at the election today.

This will be because of the neglect of many voters to do their duty. It is tantamount in a way to the election being settled by the stay-at-homes. If out of every six voters in the city three stay at home, the successful candidate will be placed in office by a minority vote. If one out of every two voters goes to the polls and does his duty, the ballots cast will be pretty evenly divided between the contending interests. If about 15,000 votes should elect a Mayor, Councilman or other city official, he would be put in office by a shamefully small minority. It is not indicative of good citizenship, of patriotism or of high intelligence to permit this to happen.

We are exceedingly interested in getting out the fullest possible vote. We are absolutely confident that there is not more than one vote in four in the city, taking it from end to end, in favor of the Silk Sock ticket. We do not believe that interest can possibly attract to it more than 25 per cent. of the total vote of the city. We think every voter should do his duty, and by going to the polls and casting his vote should actively express his own opinion.

The Alexander ticket, if it may be denominated as such, has been named and framed by the active political manipulation of not more than fifty citizens manifesting the most burning ambition to get control of city affairs. At the top of the list of managers stand three or four bosses whose mere word no business man in the city would take. They are hard, cold-blooded, designing, merciless schemers. They skin every person whom they can in any business deal they make. It seems to us the height of foolish infatuation that so many good, high-minded, sincere people should be found following in the wake of these discredited tricksters.

We believe that the rank and file of the people of this city want a thoroughly decent town, but that they do not want one under laws similar to those of the blue code of Connecticut hundreds of years ago. We have got away from that. The sabbatarians of those early puritanical days are themselves very much liberalized. Not only in the observance of the Christian Sunday have they got a broader space between their eyes, but in many other matters they are much more human and liberal than they were then. If the people who do not want a blue-law régime in this city, if the people who are too shrewd to place city affairs in the hands of designing bosses, if the people who want BETTER GOVERNMENT will all come out and vote there will be two ballots cast against the Alexander ticket for every one cast for him. To put it the other way, if all the voters in this city who want a decent, independent, law-respecting, honest and efficient administration of affairs, and who know that they will not get this under the Alexander régime, but will get it under the Smith administration—if all these will vote, the majority will be, as we have said above, two to one.

Now, will half or even a third of the voters of this city remain away from the polls and let the election go by default, or will they all do their duty, vote their judgment and conscience, and then abide peaceably and quietly by the result?

## BEWARE THE BLATANT REFORMER.

The old saw is indeed an antique, is founded upon human experience and comes down to us because of its foundation in truth which warns us to look out for the fellow in the lead crying loudest, "Stop thief!" It is a ruse which was played on humanity so often and so successfully by permitting the thief to get away with the plunder that honest men learned to grab by the throat the loudest vociferator.

We know what happened in Oregon and Washington, where "reform" took one of its earliest starts. One of the loudest cries of the "reformer" was that in which corporations of every kind were violently attacked, and railroad corporations most violently.

Up in Washington they elected a fellow who, with his hat off and his necktie unloosed, howled himself hoarse, not to say howled his head off, in the great cry, "Stop thief!" He was in the front ranks of the great army of "reformers" who ripped corporations up and down in his speeches and whose knife was thrust most frequently and deepest into the railroad corporation.

The other day at Spokane in a political meeting a speaker attacked the direct-primary method of nominating judges. Lawgiver U'Ren, the Moses who led the Webfeet out of the wilderness and through the slough of despond of corrupt politics into the light of "reform," tried to reply. He asked if "any judge nominated in the direct primary ever allowed an attorney who tried a case in his court to write the opinion of the court in deciding that or any other case." The Oregonian of Portland tells us that U'Ren's reference was to one Judge Root of the Supreme Court of the State of Washington. It seems that in a case wherein Mr. Hill's railroads in the Alkai State were interested this judge allowed the railroad lawyer to write the opinion which the court delivered. Now, the joke on U'Renism is that Judge Root was nominated by Mr. U'Ren's direct primary. U'Ren wanted to know why the bar association of Washington took no

## THE CALL OF DUTY.

gonian points to the ignorance of Lawgiver U'Ren and states that actually the bar association of Washington did take the matter up, brought out all the ascertainable facts, and they implicated only Judge Root, the nominee of the direct primary, and Gordon, the attorney for the railroad. The Oregonian says besides the removal of Root, Mr. U'Ren's direct-primary judge, the railroad lawyer is under indictment and "may be convicted; he certainly should be."

In Oregon they have a judiciary composed mostly of "the people's judges" nominated by the direct primary. The Oregonian asks why the U'ren-bossed bar association of Oregon takes no action against these judges, "whose actions or rulings have operated to release known criminals and defeat the plain course of justice, or whose neglect of imperative and pressing duties has resulted in large losses to litigants in the court.

"But how about the release of the known bunco steerer by Judge Gatens—by Judge Gatens, the consummate flower and fruit of the primary, of the holy statement and of reform?"

## WHAT OF IT ALL?

For many years The Times has been a warm admirer of Gifford Pinchot, chief of the United States forestry service. It can still find much in this citizen to admire and hopes it will always be able to.

But if the conclusions drawn concerning the recent contribution of this amiable gentleman to the New York Outlook are founded in fact the admirers of the chief forester will find reason to modify their admiration.

Dr. Lyman Abbott, editor of the Outlook, wrote a series of questions to Mr. Pinchot regarding the conservation of natural wealth in the public domain. Mr. Pinchot answers the questions so fully that a good deal he says is exceedingly trite. The conclusion drawn in the dispatch from Washington is that the chief forester in this communication "has again thrown down the gauntlet to Secretary of the Interior Ballinger."

It must be conceded that this is an inference and not in any way a definite statement appearing in the replies Mr. Pinchot has made to Dr. Abbott.

The dispatch in question filled a column in The Times of Wednesday morning. After reading it carefully it is impossible to arrive at any conclusion which will establish any ground for suspecting Mr. Ballinger of any sinister purpose, or which reveals any very serious reason for the editor's questions or the forester's answers.

Water powers are the foremost theme taken up by the chief forester. He recognizes as fully or more so than any of us that this is an entirely new subject. So long as falling water was available in manufactures only for turning a water wheel which ran a factory there was no particular reason for conserving these power-producing streams. The inventions connected with electricity in the last twenty years have given a new turn to these possibilities. Mr. Ballinger and the President saw the necessity, as much as Mr. Pinchot or the Outlook, for new legislation to protect this national wealth from private exploitation. There is not a word in Mr. Pinchot's paper that goes a step farther than Mr. Ballinger has gone, nor an inch farther than the President has gone. In fact, so far as we are aware pretty much every citizen of the United States is in absolute accord with Mr. Pinchot.

The other great subject of concern in this paper is coal. The coal fields of Alaska are most in view, and here again Mr. Pinchot does not enunciate a thought that is new or one that goes a bit farther than the President and the Secretary of the Interior have already gone before him.

The fact is, the whole quarrel is a tempest in a teapot, a contention about nothing. There are a lot of self-appointed guardians of the public interest and self-proclaimed patriots who are making a great war about conserving the natural wealth in the public domain. We are about all in accord in this matter and there is no call for a civic crown to be placed upon the brow of the chief forester or any of the still more ardent supporters of his cause who are making all this noise.

Perhaps there is one difference between Mr. Pinchot and Mr. Ballinger, with President Taft on the side of Mr. Ballinger. If it cannot be said that this difference exists in the case of Mr. Pinchot it does exist in the case of all his noisy retainers. The Secretary of the Interior is of the opinion that the laws as they exist do not give him sufficient control. The President is of the same opinion. They are both in accord in asking of Congress amendments to the laws. We must confess we have seen nothing from Mr. Pinchot's pen or from his lips which would indicate that he would constitute himself the law of the land and the Constitution of the United States and ride rough-shod on an illegitimate steed over the necks of the whole people. But that is the spirit in the hearts of the noisy crowd that clamor so loudly for Pinchot and as hostilely bark

## BURDETTE'S COMMENTS.

XI.

### Vote Early and Vote Right.

Today, in England and America, thousands of women, representing patriotism as pure, ideals as high, devotion as faithful, as has ever been attained by the sterner sex, are striving to acquire the right to vote. They are enduring opposition and insult from men, which they expected when they set out on their crusade. Bitterer yet, they are suffering opposition and insult from many of their own ungrateful sex. In their bloodless warfare they are enduring as much as the soldiers of patriotism and the champions of freedom ever suffered for the cause of self-government. Perhaps more, as a woman is accustomed to suffer more, and say less about it, than a man. No soldier that ever faced a line of bayonets or charged a death-dealing battery ever suffered the agonies that torture the mind and soul of the sweetheart or wife who waits at home and wreathes her white lips in smiles while the flames of suspense and agonized apprehension, the terror of the noonday and the fear of the night, torture her loving heart hour by hour. It is easier and less painful to be shot to death by one sure and sudden bullet than it is to be fed with a force pump ten days in succession. And fed with things that you don't like, and which disagree with you at that, thus entailing years of dyspepsia, more painful than old wounds, and no pension.

At the same time on this day, there are men, voters in the city of Los Angeles, who will trample under their feet the sacred right for which these women, better than any—well, almost any—man, are willing to give their lives.

There are men in Los Angeles, law-abiding citizens, who will be so busy trying to sell for eleven cents something they bought for ten cents, they will put off voting until after the polls are closed and the enemy is elected. These men do not value the franchise, the sacred right of citizenship, so much as the profits of a little retail business on a dull day.

Another man, knowing that about all his workmen are going to take off the two hours allowed them by a wise and patriotic law in which to vote, and are then going to take off another two or three hours of their own to work for their ticket, will consider it cheaper not to open the shop at all today. He will rise up early, take his family and run away for a little holiday. He will start early, before the polls open, and return after they close. His near neighbor, who was his favorite candidate, will be defeated. The renegade will probably lie to him and say that he voted for him before 6 o'clock in the morning. A man who will throw his right to vote into the gutter will say almost anything.

Yet another man will say, in reply to the question whether he has voted, that he does not intend to. He says the politicians run this town anyhow, and they may elect whom they please and be responsible for the result. Then, after election, he turns against the administration, denounces it, abuses it, and wants to know what kind of cattle the people of this town are, anyhow, that they permit such things. This citizen ought to be sent to the penitentiary. No; that wouldn't do him any good. The Asylum for the Feeble Minded is for him.

Another man rides past the polling place in his precinct on his way to business in the morning. But he is sitting in the middle of the car, which is crowded both ways to the doors. It would be no end of trouble to get out. The morning is chilly and he has his hands in his pockets. He postpones his duty until evening. The evening car is crowded more than the morning compressor. Besides, he has worked hard all day and is dead tired. He looks at the throng of patriots at the polling place, and goes on home. That evening, after all his friends who were candidates have been defeated by narrow margins, his little boy, fresh from the primary school, asks him what a patriot is. And the traitor has the shameless effrontery to tell him, and even to exhort the little fellow to cultivate the spirit of patriotism, and to love and serve his country. This is the man who should be sent to the penitentiary.

"General," said the scout, shivering in his rags before the commander-in-chief, "those fellows over in Princeton are asleep when they are not drunk. You could make a dash on them and drive every last Hessian out of the Jerseys." "That so?" replied Washington. "That would be fine. But, gee! Ain't it cold! And there's lots of floating ice in the river, you say? Let's wait till next June."

Another man intends to vote. He says it is the duty of every good citizen. But he is pretty busy all day. He puts it off until he has barely time to attend to it. He looks at his watch at last as he remembers his duty, and makes a dash for the

He hadn't taken enough interest in the campaign to find out what precinct he lived in, didn't and doesn't yet know the location of his own ward. And now the swiftest automobile ever distanced a motorcycle policeman will bring him to his own voting place before the polls close yet, if that man should hurry to the polls the last day just too late to take up his pen, he would feel so humiliated he might commit suicide. About midnight he is pleased to learn that his own precinct tied his candidate for constable. This man isn't really bad at heart. A kicking around the block every week would be medicine by him. A good kicking would do him good. Then he could do it himself, instead of the more intelligent ass.

Another citizen rises early and is in the voting line when the polls open, in his own right precinct. He wants to be on hand to deposit his ballot, lest something unforeseen should occur during the day and he be prevented from exercising his blood-bought right of the franchise. He goes into the booth and carefully marks in exactly the way in which his party instructions, accompanied by the most urgent letters to him weeks before, told him he must vote. It is thrown out by the judges, who, it seems like it to give his precinct to the Democrats this man needs is a winter course in kindergarten.

All these men are "undesirable citizens" and should be disfranchised until they have sufficiently educated to be naturalized. It is a queer thing, this right of the American citizen born and naturalized, to vote for Presidents, Governors and Mayors. It cost a river of blood, rivers of it. It cost the bravest and best, thousands of them, untold suffering, cold and hunger, poverty and starvation.

And the man who spits upon this right in the holy name of patriotism, in the holy name of citizenship, to have it is a traitor to him. Better vote for the wrong man than not vote at all. Voting wrong may be a mistake, but you can't make mistakes unless you try. Refusing or neglecting to vote is treason to imbecility or deliberate treachery.

Robert J. Burdette

## UNCLE WALT, WAR

BY UNCLE WALT MASON OF [illegible] Where Grows the Rankest

She was sweet and soft and [illegible] ways found her singing when he [illegible] his labors as the night was closing [illegible] guishing and slender, and her eyes [illegible] tender, and he simply couldn't [illegible] coffee was a sin. Golden hair [illegible] crowning; she was fond of quoting [illegible] she knew a hundred legends of [illegible] time; and her heart was full of [illegible] Rosicrucian learning, and he [illegible] her that the beefsteak was a crime [illegible] ed on Pendennis and she knew [illegible] ice, and he listened to her prattle [illegible] look pleased; and she liked the way [illegible] he simply couldn't tell her that the [illegible] breakfast had been laid by hand [illegible] filled his home with beauty, and [illegible] duty, did it as she understood [illegible] science didn't hurt, when dyspepsia [illegible] him and the sexton came and got [illegible] tured frame was buried 'neath a [illegible] Oh, those marriageable misses, [illegible] love and kisses, mist and [illegible] glamor, star dust borrowed from [illegible] a gross and sordid lummix—[illegible] of stomachs, and the songs of [illegible] not take the place of pies!

[Copyright, 1909, by George [illegible]

### How It Began.

Man was experiencing his first [illegible] me," he reasoned, "that I have [illegible] my nature, and puts me on my [illegible] ing so again."

But just here he happened to [illegible] dyne herb which put an end to [illegible] "Ha! I needn't trouble, after [illegible] and do as I please!" he exclaimed [illegible] his lucky stars.

And from such beginnings [illegible] healing.—[Christmas Puck.


## Gorham Toilet Silver Wares

When you buy Silver for your [illegible] Buy the Best. There is but One [illegible] the Best—It's the Gorham [illegible] no higher than what you will [illegible] makes of goods.

Today Los Angeles is full of [illegible] Toilet Wares. We sound a word of [illegible] the buying public:

"Buy Only Gorham [illegible] Compare the Prices. Examine [illegible] bristles. Notice the weight of [illegible] styles—the beauty and the finish [illegible] people put on all their toilet [illegible]

Then compare with what others [illegible] even Higher Prices.

You have plenty of time to [illegible] and see who's who in the Silver [illegible] ness in Los Angeles.

Read this list over.

Samples of our Prices as [illegible] Priced at the very lowest figures [illegible]

EACH PIECE IS MADE BY THE [illegible] COMPANY.

Handle Mirror, 5½x9.....
Handle Mirror, 4¾x8½.....
Ring Mirror, 5½x7½.....
Hair Brush, 3½ inches long, [illegible] bristles.....
Hair Brush, 3¼ inches long, [illegible] bristles.....
Ladies' Comb, long.....
Cloth Brush, 6½ inches long, [illegible] bristles.....
Cloth Brush, 6 inches long, [illegible] bristles.....
Military Brushes, 5 inches long, [illegible] bristles.....
Hat Brush.....
Bonnet Brush.....

All of the above articles are [illegible] and the best Russian bristles [illegible] not been injured by artificial [illegible] been carefully selected for their [illegible] white color.

We engrave each piece with a [illegible] gram or a single letter free. [illegible] on the beauty of our Engraving [illegible] piece carefully in a nice box [illegible] ery Bros." name. We deliver [illegible]

We wish you to compare our [illegible] others ask.

We reserve anything you want [illegible] ing a small payment on same.

Montgomery [illegible]
Jewelers.
Broadway at Fourth.
Established 18[illegible]

For Investm[illegible]
Units of $[illegible]
The Trustee [illegible]




## USIC AND THE STAGE.

[illegible]eler," with Charles Cherry [illegible] Mayeliffe in the leading [illegible] last night for a week's [illegible]auditorium. The announce- [illegible]ce that after the week it [illegible]ght back to New York, [illegible]s already had a run of [illegible] in the Maxine Elliott The-

[illegible]eler," notwithstanding its [illegible]umor, has the melancholy [illegible]ing one of Clyde Fitch's [illegible]f, indeed, it is not the [illegible]. It is called by courtesy a [illegible] its light, airy and daintily [illegible]workmanship does not pre- [illegible]g in reality a farce. By [illegible] farce, I do not mean [illegible] any way from its merits, [illegible]any. A farce, I take it, is [illegible]e a work in dramaturgy [illegible], and if well done is quite [illegible] commendation. It has no [illegible]quisite under the title of [illegible] can stand squarely on its [illegible]alities.

[illegible] wrote rip-roarious farces, [illegible]e ranks among the sweet- [illegible]ttiest that his facile pen [illegible]out. As I have intimated, [illegible]strike very deep—but then, [illegible]ot supposed to be faithful [illegible] probability. Their situa- [illegible] be just a trifle absurdly [illegible] their characters a little [illegible] than the average man or [illegible]en, since they must be [illegible]ike themselves and their [illegible] seriously, the fun be-

[illegible]enty of fun in "The Bach- [illegible] is of a sweet and whole- [illegible]. There is none of the [illegible]ption, the mendacious by- [illegible]ble-dealing so common in [illegible]es. The characters, if [illegible]drawn, are not carica- [illegible]e agreeably human in ev- [illegible]very one is likable, from [illegible]ffice boy (played by Charles [illegible] the absolutely adorable [illegible]stenographer in the bach- [illegible] which is the part that [illegible] Mayeliffe.

[illegible]eliffe's comedy is of the [illegible] variety, sprightly, deli- [illegible] and feminine. Miss May- [illegible]is as pretty as a picture, [illegible]cial expression is a study [illegible]more engaging comedienne [illegible] Los Angeles for many a [illegible]n excepting Billie Burke, [illegible] Jenny's irresistible fem- [illegible]is the masculine George [illegible]harles Cherry, a consistent [illegible]tion most intelligently

[illegible] only seven characters in [illegible]or," for Clyde Fitch was [illegible]odern in his methods, even [illegible]d permit himself the easy [illegible]everal soliloquies in this [illegible]. All the parts are well [illegible]rby, by F. Percival Stev- [illegible] Jenny's cub brother, by [illegible]an; Mrs. Rendell, Jenny's [illegible] Lillian Paige, and Hilda, a [illegible]vant girl, by Alice Riker. [illegible]t to indulge in a continu- [illegible] good, hearty, wholesome [illegible]laughs, by all means go [illegible] Bachelor." The touch of [illegible] (for there is one) may [illegible] tear—if you are very sen-

[illegible]ary Blossom nor Victor [illegible] any special reason to [illegible]The Prima Donna," their [illegible]for the use of Mlle. Fritzi [illegible] press agent, by the way, [illegible]to term her "Madame," a [illegible] which should never be [illegible] star until she is adipose [illegible]ed to a voluminous heaviness [illegible]as Fritzi not at all. [illegible]n Donna" is plainly a ma- [illegible] product. It has little [illegible] either in tune, verse or [illegible]d, while a bright produc- [illegible]ensurably effective cast [illegible]ing from lagging, there [illegible]rational moments about it. [illegible]is in two acts. The scene [illegible]The first act passes in a [illegible]t, the second in a club- [illegible]ems donna from the opera, [illegible] cast, stops a moment for [illegible] while a tiro of her motor [illegible]anged. Seated within she [illegible]mewhat brusque judgment [illegible]ous musical director upon [illegible]who is so nervous that she [illegible] and her heart is further [illegible]n she learns that the little [illegible]ending upon the engage- [illegible] money for her invalid [illegible]ipping a bank note into [illegible]and, the prima donna vol- [illegible]ake her place. She does so, [illegible]rs that she must sing the [illegible] of a young soldier with [illegible] in love. The cafe fills up [illegible] French crowd, mostly [illegible]endarmerie, a variety of [illegible]erution is heard, and the [illegible] makes her entrance, [illegible]t success and wins sev- [illegible]d francs for the purse of [illegible]d proprietor. After all [illegible]out, a villainous captain, [illegible] approved old melodra- [illegible]e is her father's creditor, [illegible] hold the little prima [illegible]tive while he presses his [illegible]dently. The lieutenant of [illegible]ng humor breaks down [illegible]aps the captain in the [illegible]ight between them is [illegible] by the arrival of the [illegible] the colonel thereof. The [illegible]ven the lieutenant of his [illegible]puts him under arrest— [illegible] we have a second act [illegible] he gets out of the fix [illegible]olden into.

[illegible]'s music is never com- [illegible]t much can always be [illegible]ric; and therefore, while [illegible]"The Prima Donna" is far [illegible]ing Herbert at his best, [illegible] numbers, and especially [illegible] have a depth and sonor- [illegible]of tone values and an in- [illegible]astery, which is never [illegible]n the most ambitious fol- [illegible]. Cohan and the calliope [illegible]Herbert is a musician. His [illegible] of the orchestra alone [illegible]

[illegible]is really the best thing [illegible]ay in question. The book [illegible]dry. With the exception [illegible] a dozen bright lines it [illegible] a new thing, and the de- [illegible]of plot and situations [illegible] cleverness. [illegible]is herself, as usual—pe- [illegible]al, independent, fascinat- [illegible] Viennese, notwithstand- [illegible] American association. [illegible]tains much of its fresh- [illegible]ity, and her singing is in [illegible]fective, though she might [illegible]ward a little more sim- [illegible] little less show.

[illegible]azard, as Max Gundelfin- [illegible]acious, pianistic proprie- [illegible]usic hall, makes vigorous [illegible] situation possible in a [illegible] and circumscribed role. [illegible]e, I believe, is the re- [illegible]ery Bros." name. We deliver free. [illegible]

We wish you to compare our prices with [illegible] others ask.

We reserve anything you want [illegible] ing a small payment on same.

Montgomery [illegible]
Jewelers.
Broadway at Fourth.
Established 18[illegible]


SEMI-[illegible]
Din[illegible]
For Ch[illegible]

Men's, W[illegible]
SHOES
BROADW[illegible]

Vollmer-Jantzen [illegible] recognized as the [illegible] of Los Angeles. [illegible] distinctively dif[illegible] shown elsewhere [illegible] viduality that [illegible] for a table set[illegible] The illustrati[illegible] most pleasing [illegible] green vine with [illegible] intertwined. It [illegible] has every appear[illegible] set.

SET FOR 12 PE[illegible]
SET FOR 6 PE[illegible]
Can also be had [illegible]

Vollmer-Ja[illegible]
N. E. Cor. 7th

SPECIAL[illegible]
On every handke[illegible] we place one g[illegible]
OFF & VAUG[illegible]
352 So.

Victor

Choice
Lowest prices. "Pa[illegible] money" at
THE NEWM[illegible]

## MUSIC AND THE STAGE.

...with Charles Cherry ... Mayeliffe in the leading ... last night for a week's ... Auditorium. The announcement ... that after the week it ... brought back to New York, ... has already had a run of ... in the Maxine Elliott The...

...helor," notwithstanding its ... humor, has the melancholy ... being one of Clyde Fitch's ... —if, indeed, it is not the ... It is called by courtesy a ... but its light, airy and daintily ... workmanship does not pre... being in reality a farce. By ... a farce, I do not mean to ... any way from its merits, ... many. A farce, I take it, is ... quite a work in dramaturgy ... and if well done is quite ... commendation. It has no ... masquerade under the title of ...—it can stand squarely on its ... qualities.

...ever wrote rip-roarious farces, ... one ranks among the sweet... prettiest that his facile pen ... cut. As I have intimated, ... strike very deep—but then, ... not supposed to be faithful ... probability. Their situa... be just a trifle absurdly ... their characters a little ... than the average man or ... Then, since they must be ... themselves and their ... seriously, the fun be...

...a piece of fun is "The Bach... It is of a sweet and whole... There is none of the ... the mendacious ly... double-dealing so common in ... The characters, if ... drawn, are not carica... agreeably human in ev... Every one is likable, from ... office boy (played by Charles ... to the absolutely adorable ... stenographer in the bach... which is the part that ... Mayeliffe.

...Capdille's comedy is of the ... variety, sprightly, deli... and feminine. Miss May... is as pretty as a picture, ... expression is a study ... more engaging comedienne ... Los Angeles for many a ... excepting Billie Burke. ... Jenny's irresistible fem... the masculine George ... Charles Cherry, a consistent ... most intelligently ... only seven characters in ... for Clyde Fitch was ... even in his methods, evan... permit himself the easy ... several soliloquies in this ... All the parts are well ... by F. Percival Stev... Jenny's sub brother, by ... Mrs. Randell, Jenny's ... Lillie Paige, and Hilda, a ... girl, by Alice Riker. ... indulges in a continu... good, hearty, wholesome ... laughs, by all means go ... Bachelor." The touch of ... (if there is one) may ... —if you are very sen...

...Henry Blossom nor Victor ... any special reason to ... "The Prima Donna," their ... for the use of Mlle. Fritzi ... proves against, by the way, ... is here her "Madame," a ... which, should never be ... one until she is adipose ... to a veritable Viennese ... but at all. ... Prima Donna," is plainly a ma... product. It has little ... other in tune, verse or ... and, with a bright produc... reasonably effective cast ... from lagging, there ... humorous moments about it. ... is in two acts. The scene ... first act passes in a ... the second in a club... A prima donna from the opera, ... the cast, stops a moment for ... with a tire of her motor ... Seated within she ... a numerical brusque judgment ... musical director upon ... who is so nervous that she ... and her heart is further ... when she learns that the little ... standing upon the engage... ... money for her invalid ... a bank note into ... hand, the prima donna vol... to take her place. She does so, ... that she must sing the ... of a young soldier with ... is in love. The cafe fills up ... French crowd, mostly ... and demimondaine, a variety of ... is heard, and the ... makes her entrance, ... success and wins sev... francs for the purse of ... proprietor. After all ... out, a villainous captain, ... old maid-ra... her father's creditor, ... hold the little prima ... with he presses his ... The lieutenant of ... breaks down ... the captain in the ... between them is ... by the arrival of the ... the colonel thereof. The ... the lieutenant of his ... him under arrest— ... have a second act ... gets out of the fix ... late.

...music is never com... much can always be ... and therefore, while ... Prima Donna" is far ... Herbert at his best, ... numbers, and especially ... have a depth and sonor... ... values and an in... which is never ... most ambitious fol... the calliope ... and the ... Cuban is a musician. His ... the orchestra alone ...

...really the best thing ... in months. The book ... With the exception ... a few bright lines it ... a dozen ... and the de... and situations ... and ... benefit, as usual—pe... independent, fascinat... Vienese, notwithstand... American association, ... much of its fresh... and her singing is in ... though she might ... little more sim... ... as Max Gunstein... pianistic proprie... makes vigorous ... and circumscribed role. ... possible in a ... he

# EVENTS IN LOCAL SOCIETY.

ELABORATE among functions planned for this month is the large reception to be given by Mrs. E. J. Brent, Nos. 17-13 Berkeley Square. The affair will be in celebration of the second anniversary of the opening of their beautiful new home, and will be attended by 150 friends. Decorations of the prettiest will be used throughout the home. Friday, the 17th inst., has been chosen for the date.

—o—

**Mrs. French Hostess.**

Particularly attractive was the dinner party Sunday evening given by Mrs. Anna E. French at Hotel Melrose. The table was attractive with American Beauties, and covers were laid for Mr. and Mrs. Reuben Shettler, Mr. and Mrs. Niles Pease, Miss Grace Pease, Mr. and Mrs. John R. Cox, Mr. and Mrs. William Raymond, Mr. and Mrs. Howard M. Sale, Mr. and Mrs. M. W. Connor and Miss Jennie Kiefer.

—o—

**To Entertain.**

A daintily-appointed musicale will be given Wednesday at the home of Mrs. John W. Tomblin, No. 720 West Twenty-eighth street, who will entertain a large number of guests. In the receiving line with the hostess will be Mrs. Wayne E. Bechtelheimer and Mrs. George T. Brown. Mrs. Daniel Stone will pour coffee, and the other unbonneted women will be Mrs. Minnie Doehner, Mrs. Thomas R. Lee, Mrs. A. Garfield Drake, Mrs. E. W. Britt, Mrs. David S. Barmore, Mrs. George W. Bayly, Mrs. Edward J. Price and Mrs. Hiram F. Norcross. Roland Paul will be in charge of the programme.

—o—

**Evening Party.**

Mr. and Mrs. E. W. Reid, No. 146 West Fiftieth street, entertained with a merry evening party recently. Cards were played, and prizes were awarded to Mrs. Will Mozelle and Stanton Greene. Roses and ferns were used in decorating. The guests were Mr. and Mrs. George Mozelle, Mr. and Mrs. Will Mozelle, Mr. and Mrs. John Emerson, Henry Pusser of New Orleans, Mr. and Mrs. Frank E. Baker, Mr. and Mrs. C. T. Hanson, Mr. and Mrs. J. Cook, Byron Cook, Mr. and Mrs. D. Stanton Greene and Mr. and Mrs Charles L. Williams.

—o—

**To Receive in February.**

Mrs. F. Winstanley, No. 1064 West Seventh street, will not be at home to friends until February.

—o—

**Guest of Niece.**

Mrs. Katherine Kligman of Portsmouth, O., is the guest of her niece, Mrs. V. W. Guercio, No. 1027 South Bonnie Brae street. Mrs. Kligman came here to atend the tenth wedding anniversary of Mrs. Guercio.

—o—

**Birthday Celebration.**

In celebration of the eightieth birthday anniversary of her mother, Mrs. J. A. Martin, Miss M. L. Martin of No. 706 North Grand avenue entertained with a dinner party. A large cake, surrounded by eighty candles, brightened the table. Social conversation was enjoyed by Mrs. N. Stewart, Mr. Frego, Mrs. L. Harris, Mrs. A. Moore, Mrs. Anderson and Mr. Fitzsimmons.

—o—

**Engagement of Interest.**

At a charmingly-appointed dinner party given at Hotel Woodward recently by Mr. and Mrs. Peter McClelland of Waco, Tex., announcement was made of the engagement of their daughter, Miss Ida Marion, to Dr. Francis Earl Brown of this city. A large floral basket was suspended from the chandelier. From this, ribbon streamers fell to the table, which, when pulled, revealed cards with the names of the young people in gold. A centerpiece of roses rested on the table, and the place cards were water-color sketches, the brush work of Miss Willie McClelland. Gold slippers were given as favors. The guests were Miss Harris and Mrs. Whitley of Birmingham, Ala.; Miss Downing, Miss Cordary, Mrs. Eva Wolverton, Mrs. De Witt, Mrs. Tatum, Miss Martin of China, daughter of the American Consul, and Miss McClelland. Later, dancing was enjoyed.

—o—

**At Arrowhead.**

Among prominent society folk at Arrowhead Hot Springs are Mrs. I. N. Van Nuys and daughter, Miss Annis, of West Sixth street; Mr. and Mrs. F. N. Spillman, Mrs. C. Seligman and B. J. Sepulveda.

Mr. and Mrs. Harrington Brown have returned from a pleasant visit at the Springs with Mr. Brown's mother.

—o—

**Mrs. Newhall Hostess.**

Mrs. Walter Newhall of Chester Place presided at a dinner of ten covers Sunday evening, given in compliment to her niece, Miss Newhall of San Francisco.

—o—

**Theater Party.**

Delightful among affairs of last evening was the theater party given by Mr. and Mrs. Bertram Donald Rose at the Auditorium. Supper was served later.

—o—

**Surprise Party.**

Mrs. Lucius L. Vogel, No. 2271 Cambridge street, entertained with a dinner party Sunday evening in honor of the birthday anniversary of Mr. Vogel. Poinsettias, violets and carnations enlivened the three tables at which the guests were seated. Covers were laid for thirty-five.

—o—

**Haben-Blanchard.**

Announcement is made of the engagement of Miss Clyde H. Blanchard of Portland, Me., to Arthur T. Haben of Pasadena. Miss Blanchard is a member of a prominent Maine family, the daughter of a prosperous lumberman, and the niece of Senator Charles H. Osgood, one of the best-known men of Maine, president of the First National Bank of Lewiston and a leader of the last State Senate. Mr. Haben is a nephew of Hewlett C. Merritt, a Pasadena millionaire.

The romance grew out of a visit of Mr. and Mrs. Blanchard and their family to Pasadena two winters ago. The engagement was formally announced on Thanksgiving Day by Mr. and Mrs. M. F. Blanchard, parents of the prospective bride, and a brilliant dinner was given in honor of the event at Hotel Lenox in Boston. Miss Blanchard, a most attractive young lady, and her fiancé have been the recipients of many social honors, including a box party at the Colonial Theater in Boston, followed by a supper at the rose garden of the Lenox. Mr. Haben is now the guest of Mr. and Mrs. Blanchard in Portland.

—o—

**Invitations Issued.**

Dr. and Mrs. Granville MacGowan, No. 732 Garland avenue, will entertain with a dancing party on Christmas Eve. Arend's orchestra will play for the dancing.

## LETTERS TO THE TIMES.

[The Times freely publishes the views of correspondents without holding itself responsible for writers' opinions. Be brief, write plainly, state clearly. The space of 250 words, on the average, is sufficient for the point. Well-written letters are liable to be doubled merely on account of their length.]

**An Answer.**

LOS ANGELES, Dec. 4.—[To the Editor of The Times:] A short time ago I received a card from the so-called "Good Government" party, asking me for a statement as to how I stood in the coming contest for Mayor of the city of Los Angeles.

For the benefit of these good people and all concerned, I desire to state through the columns of your valuable paper as to just how I stand in this contest. In the first place, I am a Republican, not because my father was a Republican or my grandfather, neither is it because I sucked Republican milk. But I am a Republican, after years of careful study and research of all the great political parties of this and other ages. I find that the Republican party of today is the grandest political organization that the world has ever seen.

No political party in all history will show such wonderful things accomplished as that of the Republican party during the last forty years in this country.

This being the case, and having lived for twenty-five years as a neighbor with the influences and teachings of that great man of earth and God, William McKinley, how, in the name of God, I ask you, could you expect me to cast my ballot in the coming contest?

Los Angeles, under God, is destined to become a great municipality. I dare say, the greatest in the world. In many instances, it leads the world today. We have in the city of Los Angeles the finest equipped, the best service of any street railway in the world. We have the best, the most complete telephone system in the world. We have the largest and best newspaper in the world, and under the providence of God, we expect soon to have the best water and electric light and power system in the world. Also, we expect soon to have the greatest harbor in the world, one that will harbor the combined navies of the world. And so, as a great municipality, we go marching on, but in order to continue this progress we must give a good, honest business man at the head of our city government. Such a one is George A. Smith. His record proves him to be such, and so I call upon every honest, home-loving citizen of Los Angeles who wishes to see this line of progress continue and our fair city become the greatest municipality on earth to go to the polls on Tuesday and vote for George A. Smith and the full Republican ticket.

J. E. COX.

**Too Much Football.**

REDLANDS, Dec. 3.—[To the Editor of The Times:] On November 19 you printed a letter from George Mitchell, in which he pointed out the necessity for fathers, who have boys at college, to protest against the game of football as it is played today and to compel a change of rules. I am in full sympathy with the plan, and ask you for an opportunity to protest before the public against a certain feature concerning the High School football. It is a wrong against parent, that the boy who is in the team has to play every day after school; my boys, therefore, can never come home before dark to do some work. I think as long as the boys are at home the parents have some claim on the boys' time, too. Some parents, especially in the city, are possibly even glad if the boy does not come home till late, as long as he is kept out of mischief, but, on the other hand, there may be a widowed mother who has to depend on the boy's help.

As conditions are now, parents are [illegible] authority. If they refuse to permit him to join the team, the boy will generally refuse obedience; he will consider his duty toward the school greater than that toward his parents. If these insist, and let the boy choose between football and his home, he will choose the former. The father, therefore, has only the alternative to see his home destroyed and the boy's future jeopardized or to yield.

Not to be misunderstood, I am not against the playing of football. I appreciate the good it does for the boys and for others, too. I want the boys to play. But it is not right and necessary that the sport takes up so much of their home. Why not make a general and strict rule, allowing practice games only three school days in the week? By playing every day, the boys are often over-exercised and made too tired for school or other work. This fall the boys practiced for weeks on every school day in a thick cloud of dust. Is this healthy exercise? Can the adoption of a rule for all our High Schools to practice only three school days, and probably to limit interscholastic games be brought about? Nothing can be expected from the boys as long as they have so much their own way in their enthusiasm and in their aim to turn out a victorious team every other consideration is lost sight of; nor can we expect the teachers to take the initiative in making a change, as most of them are, in this respect, in the same boat with the boys. I guess the first step that has to be taken is to form an "Old Man's Football Protective League."

The rule not to allow boys to play who are back in their study is an excellent one, if honestly enforced; we need, however, more rules, more restraint, more supervision, and whoever favors this is the true friend of football. MAX HENTSCHKE.

## FRAGMENT OF OLD GREEK ART.

**A Head Sculptured by the Great Praxiteles on Exhibition at Boston Museum of Fine Arts.**

[Boston Herald.] What the French sculptor, Rodin, has pronounced "the most remarkable head in existence" is one of the objects now exhibited for the first time at the new Museum of Fine Arts. This peerless fragment is thought to be the work of the great Praxiteles himself. For it the owner has refused $100,000.

The bit of marble was found in Greece, and it is undoubtedly a Greek original of the fourth century from the hand of a master. John Marshall, in the latest number of the Jahrbuch des Deutscher Archeologischen Institut, produces literary evidence to prove it the creation of Praxiteles. It is the head of a young woman, the lovely face still unmarred. Part of the hair on each side of the head is gone, as if the marble had been injured and repaired in antiquity. Whether the beautiful features are those of a queen or a goddess, no one knows. The exquisite delicacy of the modeling disappears in full light. For this reason the head is shaded by a cloth thrown over the glass case.

**A Huge Smokestack.**

"Great Falls, like all the other towns of Montana, is growing fast and it is one of the most attractive and salubrious cities on the continent," said George Appling, former Mayor of that city, at the Stafford. "For a long time it has been the boast of its people that their town had the tallest and biggest smokestack on earth. It rears its lofty head over one of the big smelting plants to the altitude of 734 feet, which makes your tallest skyscrapers of the East look squatty. The stack has an inside diameter of 50 feet and its weight is 15,000 tons."—[Baltimore American.]


**What a Woman Will Not Do.**

There is nothing a woman would not do to regain her lost beauty. She ought to be fully as zealous in preserving her good looks. The herb drink called Lane's Family Medicine, or Lane's Tea, is the most efficient aid in preserving a beautiful skin, and will do more than anything else to restore the roses to faded cheeks. At all druggists and dealers, 25c.


NEW LIGHT.

## GLAD HAND FOR THE IMMIGRANT.

**EAGER FOREIGNERS SHOULD BE WELCOMED HERE.**

**That Policy Is Advanced in Address Before Women of Ebell Club—Restricted List Too Large—We Need More Chore Workers—Prefers the Illiterate Class.**

Robert Watchorn, who was for fifteen years Commissioner of Immigration at the port of New York, is undeniably a friend of the immigrant. He proved this by his splendid address on "Some Phases of the Immigration Question," given at the Ebell Club yesterday afternoon. Incidentally, he gained some friends for the much-maligned immigrant by explaining who he really is and what he means to the United States.

"Christopher Columbus," said he, "was the first to send to the Old World an alluring and encouraging report of this wonderful new country. These reports have continued ever since, until the tide of immigration, from a small rivulet, has grown until now it is a mighty stream, impossible to stem.

"The hue and cry," Mr. Watchorn said, "is that immigration should be stopped; this is the spirit that is rife, and the question of the moment is 'What sort of policy should the government adopt and pursue in regard to immigration?'"

He explained that the list of those who may not enter the United States is now so large and so specific that the wonder is that anyone ever starts. One of the prohibited clauses says that anyone "fired from a job" may not enter.

He said that representatives of some of the churches would shut out the Master himself and His twelve apostles if they were on earth today and sought to enter the United States, on the plea that they were not English-speaking. "These people wish to confine this country to English-speaking nations."

Mr. Watchorn said that in spite of the cry against the illiterate, if he had to decide between immigrants who can read and write and those who cannot, he would choose the latter as the most desirable. He said: "We have 26,000,000 of our own children in schools who will never deign to take up a pick or a shovel, or to cook. We will never need an army of generals," said the speaker, "but we do need an army who can make the ammunition. One hundred and eighty-five per cent. of the men who mine our gas and coal are Italians and Slavs. We could not maintain a single industry today without the immigrant, for we are not producing our share of chore workers for the nation.

"Commercially, industrially and politically, the immigrant has been, and will be, the great augmenter of this country," said Mr. Watchorn. "We can't have growth without people, and the real patriot is he who stands ready to give the glad hand to the wayfarer, to keep up the Ark of the Covenant."

Mr. Watchorn related a number of pathetic and humorous stories of Ellis Island, and closed with a plea to the Ebell Club members to try to get at the truth of all great issues, as he had tried to convey the real truth of this question, before passing judgment. He asked the club women to use their influence to keep out the gangplank for the eager faces and rough hands of men and women of other lands.

Gov. Deneen of Illinois announced definitely last night at Springfield that the date for the convening of the forty-sixth General Assembly in extraordinary session, will be December 14.


Particular housewives always use

RUMFORD

The Wholesome BAKING POWDER

It is unequalled for its perfect baking qualities

Never Gives a Baking Powder Taste

A Skin of Beauty is a Joy Forever

DR. T. FELIX GOURAUD'S ORIENTAL CREAM OR MAGICAL BEAUTIFIER

"Gouraud's Cream" at the least harmful of all the skin preparations." For sale by all druggists and Fancy Goods Dealers in the United States, Canada and Europe.

FERD. T. HOPKINS, Prop., 37 Great Jones St., N. Y.

Doctors Disagree

about the use of coffee and tea. Some say that both are healthful and excellent beverages. Others say that both are harmful and should be avoided.

But physicians are unanimous in recommending Ghirardelli's Ground Chocolate as the most nourishing, the most palatable, the most easily digestible and the most delicious of all table beverages.

This scientific approval of Ghirardelli's original Ground Chocolate does not apply to the many imitations put up under the name Ground Chocolate in an effort to attract some of the popularity of our famous product.

Do not allow yourself to be made the loser by this surreptitious use of the name which our product has made popular—insist on having Ghirardelli's, the original Ground Chocolate, and read the label to see that you get it.

D. Ghirardelli Company

"Since 1852"

WASHBURN-CROSBY'S GOLD MEDAL FLOUR Brings The Bloom On The Loaf

Appreciation of Bootery Smart Shoes For Women

Doubles when the Reasonableness of price is learned

BOOTS $4.00 TO $7.50
EVENING SLIPPERS $3.50 TO $9.00

SHORT VAMP SHOES HOSIERY CHILDREN'S SHOES

THE BOOTERY

C. H. WOLFELT CO. 432 Broadway

A BOOTERY MERCHANDISE ORDER WILL SOLVE ONE OF YOUR GIFT PROBLEMS

HOT MALTED CLAMS THE NEW DELICIOUS DRINK
L. J. CHRISTOPHER 341 SOUTH SPRING 321 SOUTH SPRING 651 SOUTH BROADWAY

Modern Medical Institute, 415½ South Spring St. We treat and cure all chronic diseases. Consultation free.

For Health and Strength
Damiana Bitters
A wonderful invigorator and nervine. A powerful aphrodisiac and special tonic for both sexes. For sale at drug stores and liquor dealers or KAHN, ALPS & BRUNE, Agts., 532 Mission St., San Francisco.

Drink Puritas Distilled Water
5 GALLONS 40c Phones Home 10053 Main 8191
L. A. Ice and Cold Storage Co.

ANGELUS DENTAL CO.
PAINLESS METHOD LEADERS
THE DENTAL CORNER 4TH & Spring

Don't fail to attend the Great Regained Possession Sale at the
Bargain House
445-447 South Main Street

MEN'S FALL SUITS
$15, $20, $25—Why Pay More?
Lowman & Co
129-131-133 S SPRING ST

ROGERS' TEASPOONS
49c a Set—Worth $1.25
CENTRAL DEPARTMENT STORE

Steamboats

$225 and up
S. S. Cincinnati
Largest and newest steamer sent to the Orient.
ORIENT CRUISE
80 DAYS
Leaves New York
23 ports of call, including Madeira, Spain, Greece, Turkey, Nile, Holy Land.
21 years' experience in planning and conducting cruises ensures efficient service.
Send for illustrated booklet.
Hamburg-American Line
160 Powell St., San Francisco
Phone Douglas 2606

North German Lloyd
Large, Fast and Luxurious Express and Passenger Steamers
Equipped with Wireless Telegraph.
PLYMOUTH — CHERBOURG — BREMEN
Express Sailings from New York
Caesar ..... Dec. 14
Kais. Wm. II., Jan. 4
BREMEN DIRECT
Twin-Screw Sailings from Bremen
Rhein ..... Dec. 11
Neckar ..... Dec. 18
GIBRALTAR-NAPLES
Mediterranean Sailings from New York
*Berlin (new) Dec. 11
Barbarossa, Jan. 8
*Quaits Algiers.
Independent Around the World
Travelers checks good everywhere.
Apply OTTO RUCHTY, A. G. A.
5 Broadway, New York
Robert Cappelin, 256 Post
Reno, Cal.; or Hugo D. Schmidt, 1 Spring St.; Lehman's Art Store, 2 Spring St.; German-American Savings Bank, Spring & Main Sts., Los Angeles, Cal.

American Line
N. Y.-Plymouth-Cherbourg-Southampton
Philadelphia-Queenstown-Liverpool
Atlantic Transport Line
New York—London
Red Star Line
New York—Dover—Antwerp
White Star Line
New York—Queenstown—Liverpool
NEW YORK & MEDITERRANEAN
BOSTON TO ITALY
Via Azores, Madeira or Gibraltar
Cedric (21,035 tons)..... Dec. 11
Romanic, Jan. 15.
Cedric (20,904 tons)..... Jan. 22
Canopic, Feb. 12.
G. N. KORTHEL, Pacific Coast, 210 Crocker Bldg., Opposite P. O.
OR HUGH D. RICE 60 ST.

ITALY AND ORIENT
CONVENIENT SAILINGS
REACHES NAPLES
Mediterranean
The splendid, large steamers
MOLTKE, Dec. 9, 2 P. M. (cargo), HAMBURG, Jan. 1, 10 A. M.
NATL, Jan. 23, 10 A. M. and Genoa (with cargo) Jan. 25.
Azores and Madeira (in connection with steamers for Anglo-American Nile through Egypt).
HAMBURG-AMERICAN LINE
160 POWELL ST.

Equipment of Par Excellence
ON ALL SAILINGS
Hamburg-American Line
Plymouth, Cherbourg & Hamburg
NEXT SAILINGS
K. E. Bulgaria, Dec. 9
18.0. Pres. Grant, Jan. 6
(Omits Plymouth)

CANADIAN PACIFIC
Less Than 4 Days of Sea Between Montreal and Liverpool
Three days on the Great River and the charming Scenery.
Nothing better on the Ocean.
Empress of Britain, 20,000 tons, Dec. 11
Empress of Ireland, Dec. 18
Third class, $30; second class, $45; first class, $80; one class cabin, $60.
Apply to ticket agent or R. M. Melville, A. G. P. A., 1 Spring St., Los Angeles, Cal.

Furniture
DuBOIS & DAVIDSON
Between Spring and Main
212-14 West Fourth

Japanese
THE YAMATO
635 TO 637 S. Main
We always serve tea and cake in our private rooms.

Hotel Van Nuys
425 SOUTH Main
Home Phone

Water
Monte 10053
Home Co.

SNOWDEN'S DIAMONDS
323 S. Spring St.

LUS CO.
LEADERS
Spring

Big Shoe
Special Bargains
Basement today
MAMMOTH SHOE
519 South Main

Great Re- at the House Street

SUITS More? $20 & UP

Crown Co
The Best Place
SMITH MU
408 W. Sec
Out of the

THE OWL
Three Stores to Serve You
325 S. Spring
BROADWAY
And 6th St.

OONS
1.25
STORE



# FACTS, FEATURES AND FANCIES FOR WOMEN

BY MISS SYDNEY FORD.

"It's like a flock of sheared sheep, they!" remarked a man to his companion as he gazed about the auditorium at the throng of women in the matinee.

It was rather of a sudden slide—from the simple pompadour to the smooth, simple manner of plastering the hair to the turban effect around one's head. It's not so simple as it looks, by this new, close, style of coiffure. Unless you have a lot of hair and have plenty of switches and coils at hand. Unquestionably, the Greek and Psyche styles of hairdressing are becoming. The Psyche knot has returned to its own, and the coronet braid is on top again. The display of pins and clips and slats of all sorts, as one sees in the shops, is truly wonderful, set or shell, or decorated with precious stones, pearls and beads.

* * *

**Embroideries in Demand.**

There is a great demand for articles showing fine workmanship for Christmas gifts this year—both useful and ornamental for personal adornment and for the home. There are wooden rings, between whose polished surfaces are mounted strips of rich Chinese embroidery, in gold and colors, which are wonderfully attractive on a writing table or desk, or even mounted to hang on the wall, if a handsome object is desired.

There are the trays, with mahogany frames and a covering of glass over a beautiful piece of oriental embroidery in the bottom. It may be used as a tea tray, or play the part of a coffee-all in your own boudoir or as a cigar tray in your husband's den.

Oriental embroideries are also used with splendid effect for opera or evening bags because the richly-mingled colors make them suitable to both the dark costumes, and a bag of this description with several compartments to the desire of every woman's heart. Some jade handles are used on these bead bags, and light-colored ones, with the lighter ones, and these are run through ivory rings. One of the season's pretty fashions is to carry an oriental bag to go with the evening wrap, in mandarin style. I saw the other day of such an outfit, the evening wrap modified to suit the present modes, but retaining the beautiful lines and ornamented with oriental embroidery. It was a three-quarter length coat of apple-green pink, embroidered with apple blossoms, and long to match, with a pink chiffon scarf, also embroidered with apple blossoms, to throw over the shoulders.

The bags are finished with gold or silver beads and tassels of similar character, over which, for evening, are also among the many other accessories. A glint of gold is very much affected—in the form of a band on the hat or elsewhere. Gold lace and gilt to the costume.

* * *

Hats and Turbans.

Hats are the same. After several years of chaos, this graceful garment seems to come to the fore. Its popularity is due to the fact that the headdress of smart women consists of turbans every afternoon from 3 to 6 o'clock to receive callers over a cup of tea.

The turbans are facetious affairs. Some are small and some are so large they cut up to a Merry Widow and a half. Some look like a Persian fez, only cocked up to one side instead of being worn centrally, and give the appearance of a drum with the face there is as much variation in the turban as there is in the hats of a female. There are turbans high and turbans low, turbans kittenish and turbans severe. If woman were to choose her headdress, their disposition would be indicated by the type of turban they wore.

* * *

Rainy Day Comfort.

When you come to think of it—is there anything more delightful than a rainy day about this time of year? It conduces to indoor comfort, to the making of Christmas presents, to the darning of stockings, the mending of clothes, and the general up-keep of one's raiment, so to speak. What is more luxurious than a day with the rain coming down at a smart jog—splashing against the window panes—which you had cleaned last week—and emphasizing the cosy comfort of the warm interior of your room, strewn about with the implements of your rainy-day affairs. I like that littered look of the latest magazines and the newest books lying about, the tables and chairs littered with needlework and gay Yuletide ribbons, and the couch, with its heaps of soft, beckoning pillows within hand-reach of the table and its alluring literature. A rainy day gives us opportunity to take stock, too—a chance to catch up the little never-done things about the house or one's wardrobe, as well as to sweep the cobwebs from one's brain by a glimpse at the latest in the book and magazine world. All hail the rainy day.

* * *

Pertinent Paragraphs.

There is a new wide braid trimming that is being much used, especially upon velveteen. It is about six inches wide, and sometimes is paneled about the bottom of the skirt.

White coats for infants are exceedingly elaborate. They are fashioned from heavy Bengaline and peau de soie and trimmed with yards of baby Irish lace and insertion.

Brilliant paste buttons are effective with various stone centers or black on light furs, carrying out the note of richness and color characteristic of this season's styles.

An attractive dressing sacque may be made of white wash crepe, bound all around the edges with colored ribbon, and with huge dots of the same color embroidered over the surface.

The fashionable wedding stockings are marvels of beauty. Real laces, frail spider-web open work and delicats hand embroideries are lavishly employed with no thought of serviceability—or price.

The long, rolling lapel worn so much in the cloth coats is carried out in the fur coats, the collars and cuffs usually being one of the long-haired furs, different from the body of the coat.

## HOROSCOPE.

**Tuesday, December 7, 1909.**

The planets, in imperial array,
Promise mankind a bright and lucky day.

An extraordinary congress of planets in favoring positions marks this day Mercury, Jupiter, the sun, Uranus, Neptune and Saturn are all auspicious.

Jupiter and the sun rule the day as the greatly fortunate planets, and they promise particularly well for those who are great of heart, loyal, sincere and liberal. Deceit, pettiness, malice and dishonesty shall sow that today which will spring up in a bitter crop for him who sows.

Uranus shines helpfully and inspiringly for all who wish earnestly for improvement, reform, changes for the better and higher ideals. This marks the day as good for beginning new methods of living.

Neptune's influence should aid this, for the planet's benefic power is toward permanence, stability and sane, steady direction of course.

The day is marked as good for asking and granting favors, seeking and giving employment and dealing with superiors.

Those who write are under favorable signs. The aspect is greatly good for advertising.

New undertakings are begun under the best auguries.

Traveling for health is indicated as promising benefit.

Saturn looks with kind eye on real estate, building, renting, outdoor occupations or sports and on the earth's products.

Involved and tangled affairs, old accounts that are incorrect, and many other obscure matters may have sudden light shed on them today.

Persons with this birthdate are under stars that promise talent for finance and the power to defend one's own. Speculation must be avoided during the twelve months.

Children are born this day under stars that promise prudence and conservative temperament.

AWAY GOES ALL KIDNEY TROUBLE

ALL MISERY FROM A LAME BACK OR WEAK BLADDER SIMPLY VANISHES.

Out-of-Order Kidneys Act Fine and Urinary Trouble Ends After Taking Several Doses of Pape's Diuretic—Even Though You Are Not Certain That the Kidneys Are Involved, It Is Best to Take the Treatment for a Few Days and Avoid Danger.

Out-of-order kidneys act fine, and backache or bladder misery is relieved after a few doses of Pape's Diuretic.

Pains in the back, sides or loins, rheumatic twinges, debilitating headache, nervousness, dizziness, sleeplessness, inflamed or swollen eyelids, worn-out feeling and many other symptoms of clogged, inactive kidneys simply vanish.

Frequent, painful and uncontrollable urination due to a weak or irritable bladder is promptly overcome.

The moment you suspect any kidney, bladder or urinary disorder, or feel rheumatism coming, begin taking this harmless remedy, with the knowledge that there is no other medicine, at any price, made anywhere else in the world which will effect so thorough and prompt a cure as a 50c treatment of Pape's Diuretic, which any druggist can supply.

This unusual preparation goes direct to the out-of-order kidneys, bladder and urinary system, cleansing, healing and strengthening these organs and glands, and completes the cure before you realize it.

A few days' treatment with Pape's Diuretic means clean, active, healthy kidneys, bladder and urinary organs—and you feel fine.

Your physician, pharmacist, banker or any mercantile agency will tell you that Pape, Thompson & Pape, of Cincinnati, is a large and responsible medicine concern, thoroughly worthy of your confidence.

Accept only Pape's Diuretic—50c treatment—from any drug store—anywhere in the world.

FOR OUT DOOR WORK IN THE WETTEST WEATHER NOTHING EQUALS TOWER'S FISH BRAND WATERPROOF OILED GARMENTS

THEY LOOK WELL—WEAR WELL AND WILL NOT LEAK

LONG COATS $3.00—$3.50
SUITS $3.00

SOLD EVERYWHERE
CATALOG FREE

A. J. TOWER CO. BOSTON, U.S.A.
TOWER CANADIAN CO. LIMITED — TORONTO, CAN.

## HIS "GIRLS" DON'T KNOW.

**Young Chauffeur Drops Out of Sight and Mother Is Worried at Lack of News.**

Floyd Kahler, an eighteen-year-old chauffeur, is missing from his home at No. 1155 New Hampshire street. Fearing that some evil might have befallen him, his mother, Mrs. Millie Jones, yesterday started a search for him.

Kahler had been out of employment for several weeks, and appeared to be worried because he could not find a position. On Friday morning he kissed his mother and sister, before starting to search for employment, and has not been heard of by his relatives since.

When he did not come home, Mrs. Jones decided that he had obtained work out of the city, and thought he would return to inform them of it Sunday. As he still remained absent, she began to make inquiries.

She found that he had drawn all of his money out of the bank on the day he went away. Notwithstanding this fact, she does not believe that he disappeared of his own volition. He was wearing an old suit and did not take an overcoat, although he had three.

She inquired of all of the young women with whom he had kept company, but none of them had seen him since Friday.

"He had no reason for going away without telling us," she said yesterday. "He had everything he needed, and the relations among all members of the family were very friendly. I am greatly worried, and hope he will soon end my suspense by telephoning or writing me."

## AUTO FOR COUNTY HOSPITAL.

**New and Modern Ambulance to Transfer Patients to and from the Institution.**

A handsome, up-to-date auto ambulance will take the place of the rickety, old, black 'bus now used by the County Hospital. The Board of Supervisors yesterday ordered the purchase of a thoroughly modern machine.

This car will be ordered at once, and constructed along lines to be determined by the hospital officials. It will be put in service as soon as possible.

Time required in carrying patients to and from the hospital made a more rapid method of transfer necessary. Under the present system it often requires the county ambulance an entire day to transfer insane patients from the City Jail to the hospital or to bring in a sick man from his home remote from the institution.

HERE IS THE PROOF

That the best body-building and strengthening tonic for

Delicate Children
—is—
Vinol

"My 9 year old daughter was weak, pale, and had no appetite. I gave her Vinol, and she began to thrive at once. She gained rapidly in weight, color and strength."—Mrs. W. H. GILMORE, Durand, Mich.

"My two children, who were puny and ailing, rapidly gained flesh and strength when I began to give them Vinol. I proved that Vinol is a splendid tonic for delicate children."—Mrs. C. ALLEN, New Bedford, Mass.

Vinol builds up healthy flesh and makes thin little limbs round and plump. Children love to take it.

We return people's money without question if Vinol does not accomplish all we claim for it. Try it, please.

THE OWL DRUG CO., Los Angeles.

A Perrin Glove Bond

—the ideal gift for every woman. Don't merely give gloves, give Perrin Gloves.

Don't guess as to size, style or color.

Give a Perrin Glove Bond.

OPEN AT 8:30
Bullock's
Broadway at Seventh
Home Phone 10618—B'dway 5180

The Package Booth—New

—A new departure buyers are enthusiastic over.

Christmas Wrapping Paper, Ribbon and Twine and Seals to make the gift package a Christmas package.

Trimmed Hats at Half Price

—Scores of beautiful models from our own workrooms; and Importations from Paris, in this Great Clearance at half price.

—In every way the greatest Millinery Offering this store has ever made.

—$10.00 to $67.50 Trimmed Hats, half price.

$2 Handbags

—Note the picture.

Other styles equally great values.

A Christmas offering, introductory to other Leather Goods rich in gift suggestions.

These $2 handbags in goat seal, with one or two strap handles and gunmetal trimmings. Leather or moire lined, with coin purse and outside pockets. Black, brown and green—$2.00.

HANDBAGS $3.50—of Calf, Alligator, Goat Seal, English Morocco; extra heavy, with fancy gilt frame and inside coin pure.

HAND PURSES $1.00—Seal Grain, in black, tan, brown and green; strap handles; 2-button clasp, with double compartments—$1.00.

CHILDREN'S HANDBAGS—in great assortment of sizes and styles. Goat Seal, in black, green, red, tan and brown—35c, 50c, $1.25.

BEADED HANDBAGS $2.50—and to $25.00—very fancy styles and patterns, flowered and Greek, in black, silver and white.

COLLAR BOXES 75c—and to $2.50, in calf and suede. Many colors and sizes.

Then there are Card Cases, Pocketbooks, Tie and Cuff Holders, Glove and Handkerchief Sets, Drinking Cups, Music Rolls, and a world of other good suggestions.

Initials—a Feature

—In Script, Old English and Roman; 3 sizes—25c, 35c, 50c, 75c.

Name in Gold—Free

—On any leather goods purchased.

The Toys

—Are flying away.

—The variety and values on the third floor are forcing sales way beyond last year's records.

Special Express Wagon, Priced..... $1

—Ironclad steel body, gear and wheels; body 18x26-inch; 10 and 13-inch wheels. $1.00.

Hill Climbing Toys 65c—With the new double friction.

Hill Climbing Locomotive $1.25—23 inches long.

Gardener Wheelbarrows 25c—For small boys.

Special Magic Lanterns, Priced..... $1

—10 ins. high, Russian iron body; lantern with a glass chimney, 13 slides, reflector at back; triple extension lenses.

Then there are mirroscopes and hundreds of Dolls and doll Cabs, and Furniture and Coasters.

All sorts of toys for boys and girls.

And Games

—Look at this list, just a part of them. Quoits at 25c
Roll or Toss 50c
Pitch-a-Ring 25c, 50c, $1
Swing-a-Peg 15c, 25c
Ring-My-Nose 50c $1
Ally Hoper 25c, 50c, $1
Bingo 15c and 25c
Leap Frog at 25c
Feeding the Lion at 25c
Safety Target 25c
Bradley's Cavalry 25c, 50c.
At the Front, sale 50c

Books—Basement

All $1.50 copyrights at $1.18.

All 75c reprints at 50c.

And host of other books for Men, Women and Little Folks. Don't wait.

The Utility

—It is the new Pacific Electric Iron, just in time for Christmas.

Has all the features that have made the Hot Point Iron the most satisfactory Electric Iron in the world.

—And more because it is more than a mere Electric Iron.

—It is a splendid Christmas package including

Utility Iron and Water Heater

And Attachment for heating Curling Irons. Detachable handle and tight fitting cover.

All in an Ooze Leather Bag—and the whole package weighs 3¼ lbs.

—It is a splendid Christmas gift for the housewife—we cannot imagine one that would be more welcome. $4.00—5th floor.

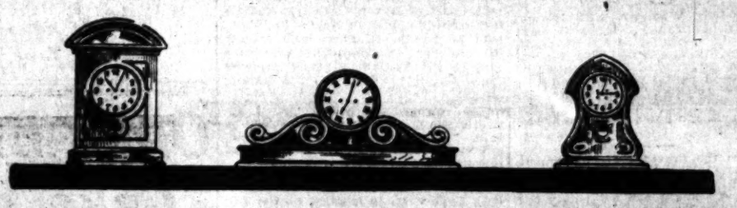

A Brock & Feagans Clock

A Gift of Perpetual Service

FOR AN IMMEDIATE MEMBER OF THE family—a distinctive worthy Brock & Feagans Clock is one of the most sentimental, practical and permanent of all gifts. Every hour of the day—year in and year out—it keeps fresh the memory and thoughtfulness of the giver.

Our showing of clocks is one of the most important in the country—embracing as it does—the most unusual and artistic designs and only such qualities as are worthy of the Brock & Feagans guarantee.

Tambour clocks—which lend themselves admirably for mantel use, are shown in the small size at $8.50 and in the larger sizes at $35, $50, $55 and $60.

Crystal clocks at $17.50 to $50.00.

Chiming clocks—for mantel use—$30.00 to $120.00.

Eight-day clocks of inlaid mahogany—strike the hour and chime the quarters, $40.00

Special French clocks, American made mahogany cases, finely constructed, French movements—$12.50.

Fine French traveling clocks, fully warranted by us, $10.00 to $55.00.

Imposing hall clocks of genuine mahogany, $100.00 to $400.00.

And inexpensive desk clocks in gilt, $2.50, $3.50, $4.00, $5.00. And traveling clocks in leather cases for as little as $1.75 and up to $7.50.

¶ *A splendid suggestion offered for a man's gift is a pair of very flat brushes in leather case—just like the illustration. These brushes are so thin as to take up scarcely no room either in the pocket, club bag or suit case. Priced $2.75 to $4.00.*

Brock & Feagans
Los Angeles.

VITALIZ is a scientific body battery, which infuses a steady, unbroken stream of electric life into your nerves and vitals while you sleep. Its influence is powerful, yet soothing and pleasant.

VITALIZ will drive out your pains and aches, renew your strength and ambition and restore your health. Where there is plenty of electric energy there can be no pain or disease.

It quickly cures all chronic ailments by restoring life and health. Cures rheumatism, lumbago, backache, kidney trouble, stomach and all nervous complaints.

VITALIZ is sold direct by the manufacturers and sold at lowest prices for best grades. Call or write for our big free book and catalog. It tells about health and VITALIZ.

We offer special this week: A powerful special VITALIZ Dry Battery Electric Belt for $2.00 complete; elegant satin finished case, with rheostat power regulator and 1 special VITALIZ, powerful long-lived dry cells. You dont have to charge the battery with vinegar, as with old-style belts. They are always ready for use, giving the most powerful and steady current ever generated by a belt. Be up-to-date and use the latest improved appliances. VITALIZ is stronger and better than ANY BELT MADE. Let us prove this to you. We are manufacturers and sell all kinds made at bottom prices for best. Let us send you our free book in plain sealed package.

F. G. BRANTVERNE, 1162 Maple ave., Los Angeles, Cal. Be sure to mention The Times to get the special 3-cell belt.

Chronic Constipation

Hemorrhoids, Piles, Insomnia, Lumbago and many Chronic Ailments are permanently cured by the drugless HOME cure, combining electricity and dilatation. Electro-Thermo Dilators are sold under a positive guarantee. A trial will convince. Call at our office and examine these appliances, consultation strictly confidential. If you cannot call, write for free booklet. ELECTRO-SURGICAL APPLIANCE CO., Rooms 406-407 I. W. Hellman Bldg., 311 S. Main St., Los Angeles, Cal.

GRATES $2.75

We sell this basket grate, 20 inches, for $2.75. Don't pay Broadway and Spring street rent prices for same.

J. W. FREY MANTEL HOUSE
Cor. 12th and Los Angeles Sts.

Work Tables

GENEROUS CREDIT
LYON, McKINNEY & SMITH
648-652 BROADWAY
OPPOSITE BULLOCK'S AT SEVENTH

DRINK Mission Malt Tonic
FOR HEALTH'S SAKE
—AT DRUGGISTS

THE JOHNSTON & MURPHY SHOE
SHOES FOR MEN
Wetherby-Kayser Shoe Co.
215-217 So. Broadway

3-C Laundry
Best service, surest prices. 12 up-town offices.

## Legal

Notice to Road Building Contractors.

PHOENIX, ARIZ., Nov. 17, 1909.

Sealed proposals will be received until 2 o'clock p. m., December 16, 1909, by the Board of Trustees of Special Road District Number One for the construction of six and five-eighth miles of Oil Macadamized Road.

The Board of Trustees will supply Steam Roller, Rock Crusher, Road Grader, Sprinkling Wagon and the Asphaltic Oil, while the Contractors will be required to furnish all other tools and machinery necessary for the satisfactory completion of the work. Contractors are also requested to submit bids on the basis of their supplying the Steam Road Roller, (Not less than ten tons) and Rock Crusher.

A deposit of $5.00 will be required for a set of specifications which may be obtained from Major Edwin M. Lamson, Clerk of the Board. This amount will be refunded to the bidder upon the satisfactory return of the specifications.

A certified check in the amount of Two Thousand ($2000.00) Dollars must accompany each bid.

The Board of Trustees hereby reserves the right to reject any or all bids.

(Signed) GEORGE M. HALM, Chairman.
EDWIN M. LAMSON, Clerk.
DWIGHT B. HEARD,
Trustees Special Road District Number One, Phoenix, Maricopa County, Arizona.

The Annual Meeting of the members of the Southern California Masonic Home Association will be held at Masonic Tem-

If you don't buy your suit at "Kahns" you don't buy your suit "RIGHT"
457 So. Broadway

CHAS. LEVY & SON
Tailors and Designers
448 So. Spring

Your Credit
Will buy all the furniture you need for your home on our easy-to-pay plan.
COLYEAR'S
509-511 South Main St.

Home Decorators
Pease Bros.
640-646 SOUTH HILL ST.

BETTER SHOES FOR LESS MONEY
Hollander & Funke
The Family Shoe Store.
428 South Broadway

We Give Away Free Dolls with Children's Shoes & Pocket Knives with Boys Shoes. Our prices are the lowest in the city.
The Plymouth Shoe Store, 452 So. Spring St.

The 3-Grade System
Outfitters for Men and Boys
609-611 So. Broadway
At Sixth Street

John Adams Co.
222 South Spring Street
Union Label on Every Garment
Suits to Order $17.50 and up

"THE LEADING MILLINERY HOUSE OF LOWER BROADWAY"
SCOFIELD MILLINERY CO.
737 SOUTH BROADWAY

HAS A KICK.

# "TEAM" TRACK IS ABROGATED.

*Mill Men, Suspicious, Charge Discrimination.*

*State Railroad Commission Investigates Case.*

*Lumber Company Didn't Stick to Agreement.*

A hearing was given by the State Railroad Commission yesterday in the case of the Danaher-Campbell Mill and Lumber Company against the Southern Pacific, involving alleged discrimination on the part of the railroad. The hearing, which was in the Supreme Court rooms, attracted a number of traffic men and shippers, many of whom were called as witnesses. At the close of the session, the commissioners announced the matter would be taken under advisement.

A. C. Irwin of Sacramento, chairman of the commission, presided. He was assisted by Commissioners H. D. Loveland of San Francisco, and Theodore Summerland of this city. Harvey Sparling appeared on behalf of the complainant and C. W. Durbrow of San Francisco for the railroad company.

The basis of the charge of discrimination was that the Southern Pacific formerly operated a team track at its Vernondale station, where the yard of the complainant is located, and afterwards abandoned it.

R. M. Campbell, manager of the Danaher-Campbell Mill and Lumber Company, testified that when the lumber yard was located at Vernondale in 1906 the Southern Pacific agent there told him he could either use the public team track or secure a spur track.

He testified that after he had begun to ship lumber from San Pedro to the yard, the railroad agent assessed him a switching charge of $2.50 a car, when similar shipments by competitors were not thus assessed. After calling attention to the alleged discrimination, Campbell admitted the switching charges were refunded.

ANTAGONIZES RAILROAD.

But his protest roused the antagonism of the railroad, he stated, so that his freight was refused shipment to the Vernondale yard. He said the agents suggested he could get his freight at River Station or at Twenty-eighth street, these places being several miles away from the yard.

A. E. Thomas, a feed and fuel dealer at Vernon, testified that he is greatly inconvenienced by being required to haul his freight a mile and a half.

Attorney Durbrow stated that it would be stipulated that other witnesses summoned by the complainant would testify in a similar manner. He said it was admitted that there was a long-standing controversy between the lumber company and the railroad over the question of a spur track.

H. A. Belcher, a real estate dealer, who was formerly industrial agent for the Southern Pacific Company, threw considerable light upon the transactions with Campbell, who was at the time in business for himself.

"When I heard Campbell was to move from his old location to Vernon and Alameda streets, I went after his business," said he. "We talked on several occasions about putting a spur track to his yard. Campbell asked several concessions, which were allowed by the company. We also talked about putting a spur through his land, which would reach into new industrial territory east of his yard. This proposition was discussed at length, and I thought everything was arranged. The proposal was to build the track without cost to him if he granted the railroad a free right of way through his property. Much to my surprise he finally demanded that we give him $1000 in addition to a free spur track. Of course all negotiations ceased at that point."

BACKED OUT OF DEAL.

George M. Sorelle, another real estate man, stated he had secured options on certain property upon the understanding that the Southern Pacific spur track would pass through Campbell's land into the new district. He stated Campbell had apparently been ready to sign the agreement for the right of way, but for some reason refused at the last minute. "I lost $100 in that deal," said the witness.

"Did that vex you?" inquired one of the commissioners, with a smile.

"No, it was merely a deal that didn't materialize," said Sorelle, philosophically.

T. A. Graham, assistant general freight and passenger agent of the Southern Pacific, was an important witness. He said there were team tracks at the University, River and Arcade stations, but that the policy of the road was to construct spur tracks for the benefit of the shippers.

"There was never any discrimination," said he. "Every shipper had to pay for the construction of these private tracks—we furnished the material. In the case of the E. K. Wood Lumber Company, which has been referred to here, there was never any discrimination in its favor. The concern paid something like $2400 for its private track.

"The station at Vernondale changed from the 'A' class to the 'E' on account of loss of traffic. In the early days it was the shipping point for many truck farmers. Much fruit was sent from there. Later, business fell away, as the residences began to replace farms and fruit orchards.

"I am sure none of our agents ever claimed there was a team track at Vernondale. I never saw Campbell until he came to make complaint about the switching charge. That matter was at once rectified."

ENGINEERING DETAILS.

H. B. Titcomb of the railroad company's engineering department, explained the custom in regard to spur tracks. He said Campbell wanted a spur track running from the south, but that all the tracks were uniformly constructed from the northerly side on account of engineering reasons.

"We wanted to open up the new district to the east of the Campbell property," said he, "and Campbell was apparently in favor of the project until the time came to sign the agreement. We are still ready to put in a spur track for the Danaher-Campbell Mill and Lumber Company upon the same terms granted to other concerns."

The point raised by Campbell to the effect that the "passing" track at Vernondale was used for side-tracking lumber cars destined for the E. K. Wood Company's yard was explained by the witness. He said the trains from San Pedro would be stalled at the beginning of the stiff grade if some of the cars were not cut out. If there were lumber cars attached to the train, they were shunted on the

# MUSIC AND STAGE.

(Continued from Fifth Page.)

about the best strong-man act the Orpheum has ever had, this week. And his brother isn't far behind him.

Usually, strong men acts are more or less of a bore, except one be athletically inclined. Pandur's is not; it is interesting, not only in its feats of strength, but in the perfect picture of a perfect human which this young chap presents. Pandur has the muscles of a Hercules, and he has them under perfect control. His demonstration of their worth and power consists of a number of stunts, all different from the ordinary run, the greatest one being the holding of his brother operating a bicycle, from his neck. But it is after these are done and Bobby begins to pose on a revolving pedestal that he makes his strongest appeal. Then he reveals himself as one of the most perfectly developed specimens of manhood alive.

If one's humor be patriotic instead of athletic, one will find "Our Boys in Blue" most appealing. Seventeen young soldiers make up this act, with a girl as a nurse, and they show in a short while glimpses of pretty much every sue of a soldier's life. There is a bit of camp frolic, with the usual games; guard mount, sentry duty, drills in infantry, bayonet and artillery practice, and then a very realistic battle scene, which is deafening as well. The men are experts in their manipulation of rifles and gatling guns, and their evolutions, all made without command, are inspiriting and instructive.

For humor, one is commended to Lulu McConnell and Grant Simpson. They present "A Stormy Hour," and such it really is. Lulu, with a mere wisp of a voice, and her husband, have the usual family spat, and Lulu sings (?) in a way that is funnier than if she really could vocalize. The skit is well worth while.

For frolic, there is the Tempest & Sunshine trio—though why such sunny girls should be cognomened "Tempest" is hard to guess. But anyhow, there are three of them, who do many costume changes, sing sprightly songs in baby voices, and make a host of men bob and duck with their pointed references and their mirror flashes.

Thus the Orpheum gives four varied and bright acts, and with the holdovers, four in number, make a clever show. They include Minnie Seligman and William Bramwell, in "The Drums of Doom," the Bounding Gordons, the Bootblack Quartette, and Lockwood & Bryson, in honor of whom the Elks foregathered at the Orpheum to the number of 600 last night in their annual theater party.

The Orpheum announces that tonight election returns will be read from the stage between the various numbers, a special service being installed.

Lewis Stone and the Belasco theater company presented a revival of "Monte Cristo" last night, in which Mr. Stone was seen in the famous role of Edmond Dantes.

Wenzel Kopta will be heard in recital at Simpson Auditorium tonight. He will appear under the auspices of the Von Stein Academy of Music, and will be assisted by Heinrich von Stein, pianist and accompanist, and Alfredo Wyld-Viteri, pianist-composer.

Dr. Ludwig Wuellner, with his accompanist, Conrad V. Bos, will leave early this morning for Redlands, where Dr. Wuellner will sing tonight under the auspices of the Spinet Club. His second recital will be given here on Thursday night, and indications are that the attendance will be large. Dr. Wuellner's home is on the Island of Corsica.

True to the previous announcement, the Ferris Hartman company will give the production of Offenbach's fantastic opera for one week only and on next Sunday afternoon will open in "The Belle of New York." This is the musical play in which Edna May achieved much of her fame and which also served as one of the greatest starring vehicles for Dan Dailey. It was one of the most popular and lasting successes written in the last decade and was given for nearly two years in New York City, after which it moved to London, where it attained a record of over 200 consecutive performances.

Sullivan & Considine opened their new bill at the Los Angeles Theater yesterday afternoon with an attractive list of all new acts.

The company which comes to the Majestic Theater next week in Rex Beach's Alaskan play, "The Spoilers," utilizes on the stage a pack of full-blooded Esquimo dogs; dogs of the same breed used by Peary and Dr. Cook on their trips to the pole—or near it. An Alaskan driver travels with them and the sledge used is not a product of the theater property room, but was brought from Nome, where one of the scenes of the play is located.

Bailey and Austin, the stars of "The Top o' the World," opened their western tour last night in Denver, Colo., and will be seen in Los Angeles at the Majestic Theater during the week of December 26. The piece is a big musical extravaganza. Al Grady, one of the best-known animal actors in the country, appears as "the friendly bear."

## JUDGE LURTON INFORMED.

**High Private Sources Tell Him President Will Appoint Him to Supreme Bench.**

[ASSOCIATED PRESS NIGHT REPORT.]

CINCINNATI, Dec. 6.—Judge Horace H. Lurton of the United States Circuit Court of Appeals, who arrived today from his home in Nashville, Tenn., said he has heard from high private sources that President Taft will name him to the United States Supreme Court bench, but that there is nothing official.

"No correspondence has passed between the President and myself," he said. "I have not sought the position and if I do not get it I shall continue to serve in the Appellate Court."

W. M. Rash, a commission broker of Salt Lake City, is a guest at the Angelus.


TRUNK'S PRESCRIPTION FOR

**RHEUMATISM AND GOUT**

Will absolutely and positively overcome any kind or any case of rheumatism or gout on earth. It never fails if the patient will read and follow the directions. It is absurd, ridiculous and preposterous. In fact, it is a pity and a shame to talk about rheumatism and gout, much less to suffer with it, either inflammatory, muscular, static, lumbago or any other form of rheumatism if you will use Trunk's Internal Prescription and Adecta Liniment, and both prescriptions must be used together. Price of both, $1.50, or six of each for $7.50. You simply can't keep rheumatism or gout and take Trunk's Prescription.

This prescription does not ruin the stomach. It does not depress the heart. It does not contain any salicylate of soda, mercury, salophen, aspirin, piperazine, oil of wintergreen or lithia in any form, neither has it any morphine, opium, chloral, bromides or narcotics of any kind. There is nothing just as good as Trunk's prescriptions, and it is impossible to put up something better. Eat all the meat and good food you wish while taking this prescription. Sold by the Off & Vaughn Drug Co., 353 S. Spring St. Mail orders solicited.



Harris & Frank
Outfitters for Men, Women, Boys and Girls
437-439-441-443 SOUTH SPRING

*Christmas Suits and Overcoats*

HOW about an Overcoat for Christmas or a nice Suit of Clothes? A splendid gift for Father, Brother or Husband. Not a bad idea, is it?

We are prepared to help you carry out this suggestion. You'll find here the largest assortment of first-class, all-wool Men's Clothing in Southern California—produced by the very best makers in America, including Stein-Bloch Clothes, for which we are sole distributors in this section.

Our Clothing is most carefully selected, in appropriate patterns, as dictated by close students of styles.

Best of all, it is rightly priced—to meet your entire satisfaction—priced to meet all competition. No discounts here—but straight-from-the-shoulder values that talk for themselves.

Compare our offerings at any price from $15 to $50, and you will inevitably realize that this is the Store at which to make your purchases.

*We Fill Mail Orders*

Harris & Frank
Outfitters for
Men, Women, Boys and Girls
437-439-441-443 SOUTH SPRING

*Other Christmas Wea*

Many other useful, practical gifts ha ables for Men—Hats, Slippers, Sh Vests, Shirts, Smoking Jackets, Bath Gowns, Hosiery, Neckwear, P Night Shirts, Underwear, Gloves, Handkerchiefs, etc., etc. Buy ready with splendid assortments courteous service.

Fine English Gift China

Exclusive Patterns at Parmelee's

We illustrate above, several pieces of the Indian Tree, Coalport, China, so well known to lovers of beautiful China. The factories in Coalport, England, have been making this exquisite China with the quaint fascinating designs since 1750, almost one hundred and sixty years. They will doubtless always be making it, for one never tires of its delicate beauty. We are showing this china in complete dinner sets at $150.00.

Set of teapot creamer and sugar .....$ 6.50
Set of sugar and creamer .....$ 4.00
Tea cups and saucers, per dozen .....$15.00
Tea plates per doz., $14.00; Bon bon dishes $ 1.50

Fine English Service Plates

It is only at Parmelee's that you may expect to see such a large showing of distinct and individual patterns in service plates. A perfectly appointed table requires a service plate at each place—they are so pretty.

In English Minton China—one pattern, charming in its simplicity, merely an encrusted gold border, for $38.50 a dozen. Another pattern shows a double encrusted gold border with decorations in enamel between, at $50.00 a dozen. One design with a deep maroon border with raised gold decorations, priced at $125.00 a dozen. One of the most exquisite patterns we are showing has a very heavy encrusted and raised gold design—very elaborate, priced at $140.00 a dozen.

*We make a specialty of China with Monograms and Crests. China decorated in this way makes a more personal gift.*

Parmelee-Dohrmann Co.
436-444 SOUTH BROADWAY



Order Bradford's Fruit Cake for Christmas

When you can buy Bradford's fruit cakes for Christmas at 40c a pound, it certainly would not pay you to go to the trouble of making your own.

And "BRADFORD'S" is just as pure and clean and delicious as you could make at home. It is made in the scrupulously clean Bradford bakery—by expert chefs. And all the fruits, peels, nuts and other ingredients used in it are the very choicest money can buy and are perfectly clean.

The cakes are aged in air-tight boxes, and are mellow, rich and delicious.

1-lb., 2-lb. and 3-lb. bricks, 40c lb. Order from your grocer—or if he can't supply you, inform us and we will see that you are supplied.

Bradford Baking Co.
401-05 North Avenue 20
Home 31421
Sunset East 2197



Palace Hotel
SAN FRANCISCO
Reopens
DECEMBER 15, 1909

In an entirely new building on the old Market st. site
Reproducing at a cost of more than $10,000,000 all the famous features, conveniences and facilities of the old house, with many others exclusively its own.
Under the same old world renowned management
PALACE HOTEL COMPANY
John C. Kirkpatrick, Managing Director
Los Angeles representative, B. M. Tuttle, 553 S. Spring St.



Install a Gas Furnace and be prepared for the cool days.



MISS WING'S SCHOOL
Day and boarding. All grades. High School. Kindergarten. Special courses for pupils not regularly classified.
MISS ETHELWYN WINGS, M. A.
Home 53144. Sunset West 3844.



Schools and Colleges.

Von Stein Academy of
1419 South Grand avenue.
Phones B. 3923.
Southern California's leading musical institution
the strongest faculty ever assembled in this Stat

Marlborough School for Girls
885 West 23rd Street
Fall term begins September 23th. Certificate admits to college. Pupils under 14 not received.
References from school last attended absolutely necessary if applicant is unknown to the principals.
Weekly lectures in French, with stereopticon, by Mons. Jacquard Auclair of the French Alliance.
Miss Wiltshire will be at the school after September 6th, every afternoon, from 2 to 4.
MRS. GEORGE A. CASWELL, Principal.
MISS GRACE WILTSHIRE, Associate Principal.

Marlborough Preparatory School
636 West Adams Street
Between Chester Place and Figueroa St. Take Yellow University car to Chester Place. Conveyance with teacher will be provided when necessary.
FAMILY AND DAY SCHOOL.
For Girls Under Fourteen.
Careful home training, thorough preparation, constant advancement. Irrespective of grade limit.
French, German, Spanish, under superior native teachers.
Physical development a specialty. Indoor gymnasium, outdoor courts for drills, grounds adapted to freedom of outdoor life.
The principal may be seen by appointment. Telephones West 2216 and 22209.
MISS IDA B. LINDLEY, Principal.

Girls' Collegiate School
CASA de ROSAS
Adams and Hoover Sts.
Upper School
Eighth Grade, Academic Department, Post-Graduate Work. Resident and day pupils. Domestic Science, Music, Art, Gymnasium. Certificate admits to college.
MISS PARSONS and MISS DENNEY, Principals.
Lower School
949 West Adams St.
(Opposite Casa de Rosas.)
Delightful home and thorough school for children under eighth grade. Boys admitted to Kindergarten and Primary Department.
MISS THOMAS and MISS MOSGROVE, Associate Principals.

Isaacs Business College
WOODBURY
Fifth Floor, Hamburger Bldg., Los Angeles. College entrance 329 W. 8th St. Phone Main 8905. New catalogue, 16th year. Enter any time.
DIRECTORS: Jas. A. Foshay, D. K. Trask, T. C. Thornton, A. J. Sherman, Mary C. Ashew, Sec.; M. E. Austin, Vice-Pres.; E. K. Isaacs, Pres.

Heald's
BUSINESS COLLEGE
Undisputed leader of business education on the Pacific Coast; thorough, practical courses of study, experienced teachers, and finest equipment. Day and evening sessions. Ask for full information. L. N.

Brans
953-7 West
Day and evening
now forming.

Cumnock
Boarding and day
Sixteenth year.
EXPRESSION
STORY COURSE
PHYSICAL TRAI
vidual attention.
Basketball, Tennis
request. Visitors
[illegible] South

The Orton
An English and
ACCREDITED TO
BRANCH.
STUDY. Co
ALMA B.
124 S. Euclid Ave.

Harvard
Western ave. and
serve athletic
Accredited to the
lustrated catalogue
Granville
Master.

Hoover's
Business
$10 a month, no

Fillmore
Main Office,
branches of
gruage.
or call for
Christmas gift
course of

Fisk Teache
any positions
member teachers
Phone.
DOUGLAS 8130.

THE MARL
All experienced
instruction.
F. A. BAER
Phone [illegible]

LA
BUS

CALIF
For
day
more




# an Joaqu

N JOAQUIN VALLEY.

## RICTS MAY BUILD ROADS.

TO BE PROPOSED IN KERN COUNTY.

e Supervisors Announce Will Introduce a Proposi- at End—This Scheme May Promote Improvement in Districts.

[CORRESPONDENCE OF THE TIMES.]
FIELD, Dec. 5.—Chairman the Supervisors will introposition for dividing the road districts and submitthe districts the question of ds to improve the roads r respective borders.
is the result of a general roughout the settled parts ty for some betterment in e of the roads. The great e county and the fact that it is sparsely settled have ty is the difficulty of the problem. The road dispproposed as a means of more improved parts of to do some permanent road thest laying on the other burden which they are not to assume. It is probable plan is carried out several vote road bonds.

FAIR DIRECTORS.
County Fair Association elected Fred Gunther G. Stahl, vice-president astre, W. G. Lutz, E. M. B. Robinson and H. R. irectors, for the coming

ia Hudnut filed a suit fair association yesterday ossession of Hudnut Park and that the terms of the the sale of the park to the ation have not been fulatter. The association is in arrears in its payments that the value of the land d greatly since the con- sale was made in 1906 e some influence in bring-

WOULD INCORPORATE.
dents expect to file with ore soon a petition asking ion be called on the ques- orporating that town. Deon making rapid strides in , and it now has an enerof Trade that is anxious more systematic work of rovement than is practicable rporation.
BUILD CLUBHOUSE.
yne Whitney, Lewis S. nd other prominent New purchased a tract about st of Delano for a hunting It is stated that they lubhouse there in the near

WATER WELL.
water well, producing, it 100 inches of water, has the Lyman Turner place Many fine irrigation been developed near De-

ON 'PHONE LINE.
Telephone and Telegraph e set poles and strung miles on its through line ld to Los Angeles.

PRODUCES WEALTH.

the East of Corcoran Will Several Acres—Hanford Happenings.

[CORRESPONDENCE OF THE TIMES.]
, Dec. 4.—That the ar- is now finishing on his Corcoran will probably ex- of the Martella well in district, in this county, lebrated throughout the great production, is the manhyman W. J. Webber, portion of the perforating now flows six inches ing, within an inch and a volume spouted forth by hole. The Webber well st east of Corcoran, where artesian well, and its ductiveness augurs much development of that re- gh a state as the district of Corcoran. This one constant day-and-night gush several acres.
tic Park addition this football team of Hanschool held the Bakersfield ons of the lower valley ds, 9-to-6. It was hardest-fought football contested here, and the are proud of their showgame to decide the tie be arranged.
ed of the firm of Slight rt dealers and painters, ed that a two-story brick the Iltis building, on street, which they re- ed, will be immediately firm will occupy both

rn Pacific now has a m at work on rehabilitat- of the Coalinga Armona to the oil city. rails will be replaced steel, owing to the vast affic to and from the oil Hanford.

E GLAD INDIAN.

d Tule a Complete Water Some Other Modern provements.

[CORRESPONDENCE OF THE TIMES.]
LLE, Dec. 4.—The Fed- nt has decided upon an- ment for the settlement s on the Tule reserva- miles west of this city. rt time work will start allation of a complete as well as a sewage dis- The Indians have been against improvements ve and for a queer rea- T. A. Virtue, called his help in the construction oolhouse. This met with schoolhouse, but they did ch. A compromise was by the old school buildered over to them to be eral question of place, al- ustment cannot give ction that it shall be ed at once. It is stated ervation is one of the ave been an increase ction within the past

last night destroyed ey of L. E. Bennet. 000. The blaze


Kennedy Business College
$10 a month, no

Fillmore School
Main Office, 311
branches of
gruage.
or call for catalogue
Christmas gift
course of

Fisk Teachers
any positions
member teachers
Phone.
DOUGLAS 8130.



THE MARLBOROUGH
All experienced
instruction.
F. A. BAER
Phone [illegible]



LA
BUS



CALIFORNIA
For
day
more


## STANFORD

Hanford Student the Spanheim Debate

[SPECIAL CORRESPONDENCE OF THE TIMES.]
STANFORD U
—R. J. Miller, '11, first prize of $1 Dissertation held night. E. R. Pe and E. J. Hopki were the other co ject of the discus aspect of public w of public utilities. The faculty co charge the Carnro nounced that t year's contest and California from the general ent distribution of ernment in Franc to be held at Cal A tryout will be he ter for the purpo three men who will The contestants are particular subject t two hours before Morgan, '10, of Lo among the candidat team. He represe year.

The last general present semester is morning. William Eng., a distinguish President Jordan ar ers. The topic of J to be "John Brown After."

A large delegation dents is making pla annual Y.M.C.A. con at Carmel-by-the-S Christmas vacation.

W. J. Crump, one o holders in Oklahoma Yankeeship from Mu

ristmas Wearal

ful, practical gifts here i
—Hats, Slippers, Shoes, l
moking Jackets, Bath and
ry, Neckwear, Pajama
Underwear, Gloves, Um
etc., etc. Buy early
endid assortments and g
e.

ts and Colleges.

Academy of M
uth Grand avenue.
musical institution becom
sembled in this State.

Girls
et

Brawley Co
953-7 West Seventh
Day and evening sessions
now forming. Send for

Cumnock Sc
Boarding and day school for
fifteenth year. Courses in
EXPRESSION, ACADEMIC
TORY COURSES, NORMAL
PHYSICAL TRAINING. Pe
vidual attention, outdoor life
Basketball, tennis, horseback
request. Visitors welcome.
1200 South Figueroa

COMPLETE COMMERCIAL COURSES
at the Y. M. C. A. Building, 252-256 S. Main Street. Bookkeeping, shorthand, typewriting, telegraphy and Law taught by experienced instructors. Gymnasium, swimming pool and other privileges for students. This is a strictly commercial school. Investigate.

The Orton S
An English and Commercial Boarding and Day School for Boys
ACCREDITED TO COLLEGE OF THE PACIFIC
BRANCH, Art, Music and Elocution
STUDY, Gymnasium, Athletic Field
ANNA B. ORTON, Principal
134 S. Euclid Ave., Pasadena

Harvard School
Western ave. Boarding and Day School for Boys. Thorough preparation for the leading universities. Strong athletic spirit. Manual training. Gymnasium. Swimming pool. Athletic field. Military drill. Detailed information given upon application. Accredited to the University of California. Handsomely illustrated catalogue sent on request. Rev. THOMAS D. GRIFFITH, A. M., Oxon., Head Master. Orrinville C. Emery, Associate Master.

Kennard's Business College
1200 So. Grand ave.
$10 a month. $60 by the

Fillmore School
Main Office, 225 Blanchard Building. Branches of music taught by the best teachers. Lessons by appointment only. Pupils may enter at any time. Recitals, Excursions and Entertainments. Send for catalogue or call for catalogue at the office. Christmas gift certificates for sale. Special course of music lessons for children.

Fisk Teachers'
500 positions filled in 1909. Many more needed. Enroll now. Send stamp for booklet. Fisk Teachers' Agencies, Inc., W. and E. of the Mississippi. DOUGLAS BLDG., 3rd & Spring.

THE MARYLAND
All departments in session. Instruction, Evening classes. A. BARR, Principal. Phone

L.A. Business College

CALIFORNIA



# an Joaquin Valley.

SAN JOAQUIN VALLEY.

## TRICTS MAY BUILD ROADS.

TO BE PROPOSED IN KERN COUNTY.

the Supervisors Announces Will Introduce a Proposi- That End—This Scheme May ly Promote Improvement in Districts.

[CORRESPONDENCE OF THE TIMES.]
FIELD, Dec. 5.—Chairman the Supervisors will intro- proposition for dividing the road districts and submit- them districts the question of bonds to improve the roads their respective borders. ea is the result of a general throughout the settled parts unty for some betterment in em of the roads. The great of the county and the fact that of it is sparsely settled have ing to the difficulty of the ding problem. The road dis- is proposed as a means of the more improved parts of ty to do some permanent road without laying on the other a burden which they are not to assume. It is probable plan is carried out several ew road bonds.

FAIR DIRECTORS.
County Fair Association elected Fred Gunther J. B. Stahl, vice-president Bentz, W. G. Lutz, E. M. A. R. Robinson and H. R. Chalmers, for the coming

Lydia Hadnut filed a suit the fair association yesterday ownership of Hadnut Park ained that the terms of the for the sale of the park to the ociation have not been ful- the latter. The association is to be in arrears in its payments ges that the value of the land ased greatly since the con- of the sale was made is sup- have some influence in bring-

TO INCORPORATE.
residents expect to file with rporation papers soon a petition asking election be called on the ques- incorporating that town. De- ve been making rapid strides in ears and it now has an exten- Board of Trade that is anxious more systematic work of ovement than is practicable ion.

BUILD CLUBHOUSE.
Byron Whitney, Lewis S. and other prominent New have purchased a tract about west of Bakersfield for a hunting and it is stated that they a clubhouse there in the near

TO WATER WELL.
city water well, producing, it inches of water, has on the Lyman Turner place Kern. Many fine irrigation have developed near De-

ON PHONE LINE.
Pacific Telephone and Telegraph has put poles and strung wires cable on its through line Bakersfield to Los Angeles.

COAL PRODUCES WEALTH.
Vein Is Found in the Heart of Corcoran Will Be Followed Soon—Hanford Happenings.

[CORRESPONDENCE OF THE TIMES.]
HANFORD, Dec. 4.—That the ar- coal vein is now finishing on his claim in Corcoran will probably ex- tend from one of the Martella well in Hanford, in this county, is considered throughout the oil producing district, is the assertion of W. J. Webber, a member of the prospecting party now down six inches coal, within an inch and a half of the twenty-second foot set forth by the law. The Webber well is the most east of Corcoran, where the greatest artesian well, and its daily productiveness augurs much for the development of that re- gion, high a state as the district of Corcoran. This one is constant day-and-night irrigates several acres.

Athletic Park gridiron this the football team of Han- ford had the Bakersfield ment of the lower valley on, 6-to-0 game. It was contested here, and the are proud of their show- ing and are trying to decide the tie game to be arranged.

One of the firm of Slight Public dealers and painters, that a two-story brick Elks building, on street, which they re- cently will be immediately and will occupy both

Public now has a of water in reballast- of the Coalinga Annex to the oil city. mile will be replaced road, owing to the vast used to and from the oil Hanford.

THE GLAD INDIAN.
Has Taken a Complete Water and Some Other Modern Improvements.

[CORRESPONDENCE OF THE TIMES.]
HANFORD, Dec. 4.—The Fed- eration has decided upon an- other for the settlement on the Tule reserva- tion west of this city. The new work will start in the form of a complete irrigation of a sewage dis- trict, as well as a sewage dis- posal. The Indians have been in favor of these improvements for a number of years, but for a queer rea- son. T. A. Virden failed his agent at Hanford to notify the agent at Tulare that he had started the construction of the ditch. This met with opposition. The Indians thought they did not own the land, but they did and the work was stopped. It is stated that the Indians will now be given a deed to them to be signed by the agent at Tulare, after which it shall be placed on record in the county recorder's office. It is stated that the Indians are in favor of the improvements and that there will be an increase in the number of acres irrigated over the past year.

## PUT GRAPES ON EMPTY MARKET.

PROMPT.

PACKING PORTERVILLE FRUIT FOR CHRISTMAS.

**Shipment Will Be an Experiment, But If It Sells Well in East It Is Likely That a Considerable Acreage Will Be Devoted to the Same Kind.**

PORTERVILLE, Dec. 4.—Packing has started at the association house, upon a large shipment of Emperor grapes, which are designed to reach the East in just the season to take advantage of the Christmas market. Experiments with these grapes in the foothill country has shown that they ripen from two or three weeks later than those of the other grape sections of the State and in consequence they will reach the East at a time when there are practically no grapes upon the market. The pack at present is being put up in especially fancy shape, a number of experienced packers being brought from Fresno for the work. If it is shown that this crop is a success in this district, it may be that a considerable acreage will be planted in the next few years.

ADVERTISING REGULATION.

Arrangements have been made whereby the Chamber of Commerce is hereafter to act in the nature of a merchants' association as well. Hereafter all outside advertising schemes which are submitted by publications outside of this city will first be required to obtain the sanction and virtual O. K. of the Executive Committee of the chamber. This rule will also apply to all charitable enterprises of whatever nature.

RAISE TREES AT HOME.

Two citrus fruit nurserymen from the south are engaged in unloading stock and material for the establishment of branch nurseries in this section. They are thus preparing to raise in this county those trees which will be ordered for delivery within the Porterville district, and thus will be saved the expense of compliance with the rigid requirements with respect to the trees shipped in.

Free Lectures—All about the Great San Joaquin Valley at The Times' Branch Office, 531-533 S. Spring st. Information any time through the day. Lecture at 8 o'clock every evening (except Sunday.) Come and bring your friends.

## POPULAR GIRL WEDS.

**Stanford Graduates Have Elaborate Wedding in Visalia—Actor Settles Room Rent Bill.**

[SPECIAL CORRESPONDENCE OF THE TIMES.]
VISALIA, Dec. 5.—One of Visalia's talented and popular young ladies became the wife of a Southern California man Thursday night when Miss Hazel Maddox, daughter of Benjamine M. Maddox, was wedded to Carl A. Ferguson of Redlands. Miss Maddox has lived in Visalia practically all her life and has always been prominent in the social affairs of the city. She is a graduate of Stanford University, where she first met Mr. Ferguson. A dozen sorority sisters of Miss Maddox, who was a member of the Kappa Kappa Gamma sorority in college, came to Visalia from Stanford to attend the wedding, which, though attended only by relatives and intimate friends, was one of the prettiest events of the season.

It cost Robert McDowell, an actor with the "Three Twins" company about $30 to settle a 50 cents room bill in Visalia. When the company showed here McDowell engaged a room at a local lodging-house, but did not use it. Neither did he send around word that he had made different arrangements, nor did he send the price. M. E. Featherstone, proprietor of the place, swore out a warrant for his arrest. The company was then in Bakersfield. Constable Newman went to Bakersfield to get his man. He found him, but the management of the show paid the bill and costs, amounting to nearly $20.

In the Visalia land office, John Raymond of Kern, has made homestead entry for the southwest quarter of section 22-27-27. William Porria of San Francisco has made desert land entry for the fractional north half of northeast quarter of section 12-19-16. William Porria of San Francisco has made homestead entry for the fractional north half of the northeast quarter of section 34-19-16.

Henry Hibama, Friday filed suit against the Pacific Sugar Company for the sum of $13,368.38 and caused the Sheriff to file an attachment against the sugar people. The property levied upon includes part of section 5-19-25, where the Visalia factory is situated, and property interests of the sugar company in several other sections in the neighborhood.

## STANFORD UNIVERSITY.

**Hanford Student Wins First Prize in the Bonnheim Dissertation—Carnot Debate Plans.**

[SPECIAL CORRESPONDENCE OF THE TIMES.]
STANFORD UNIVERSITY, Dec. 4.—R. J. Miller, '11, of Hanford, won the first prize of $125 in the Bonnheim Dissertation held in the chapel last night. E. R. PurJon, '10, of Colton, and E. J. Hopkins, '11, of San José, were the other contestants. The subject of the discussion was, "The moral aspect of public versus private control of public utilities."

The faculty committee having in charge the Carnot debate has announced that the topic for this year's contest between Stanford and California will be chosen from the general subject, "The present distribution of the powers of government in France." The contest is to be held at California, February 4. A tryout will be held early next semester for the purpose of choosing the three men who will represent Stanford. The contestants are not notified of the particular subject to be discussed until two hours before the contest. G. F. Morgan, '10, of Los Angeles, will be among the candidates for the Stanford team. He represented Stanford last year.

The last general assembly of the present semester is to be held Tuesday morning. William Kent of Kentfield, Eng., a distinguished economist, and President Jordan are to be the speakers. The topic of Jordan's address is to be "John Brown and Fifty Years After."

A large delegation of Stanford students is making plans to attend the annual Y.M.C.A. convention to be held at Carmel-by-the-Sea during the Christmas vacation.

W. J. Crump, one of the largest land holders in Oklahoma, registers at the Lankershim from Muskogee. He is ac-


# This Piano

Cabinet Grand, full 7 1-3 octaves. Three strings to the unison. Overstrung bass. Metal flange, repeating action, full composite bell metal plate. Ivory keys, continuous hinge Boston Fall board, practice muffler. Convexed sounding board made of selected spruce—the finest wood known for responsiveness in tonal vibration. Ivory keys. Case built up of five thicknesses of wood transversely glued together. Choice of Oak, Mahogany and Walnut cases in varied designs.

Any Other Piano Stores' Price $450
Our Price 323
Your Actual Cash Saving $127

We guarantee the same proportion of cash saving to you on each piano in our magnificent stock of 400 instruments. We also carry many less expensive but reliable grades as well as higher priced pianos—all at prices so low that our net profit on each instrument figures only $20.

Other piano houses must make from $100 to $200 profit per piano. They are compelled to do this because of the comparatively smaller volume of business they do, because of heavier operating expenses; and, last but not least, because of the numerous stockholders and partners among whom profits must be divided.

With the Fitzgerald House it is entirely different. The receipts from the several other departments of the business pay all the selling expenses of the piano department. Thus it is as though we had no expense whatever in connection with our piano selling.

We sell on an average of 166 pianos and player pianos every month—at a profit of $20 per instrument. This gives the sole owner of this business $3320 per month. That satisfies him. There are no stockholders or partners to share profits.

We employ no solicitors, pay no agents' commissions; but give the piano buyer all the advantages of our economy in organization.

Twenty years ago we were selling harmonicas and sheet music.

Today we are showing on four floors and a spacious basement full of pianos and player pianos, with a reserve stock twice that size in an uptown warehouse.

We attribute our "Arrival" to the fact that we are satisfied with $20 profit per piano.

We positively save you from $100 to $200 on your piano purchase.

We never advertise fictitious prices for the purpose of attracting people to our store.

Thorough investigation of our methods is invited. Every piano is marked in plain figures, making comparison easy.

No prospective piano buyer can obtain the lowest possible price without buying at this store. We make piano owning easy—liberal terms to all.

FITZGERALD MUSIC CO.
VICTOR MACHINES 523 BROADWAY VICTOR RECORDS


## NOW WANTS JURY HEARING.

**Alleged Musical Imposter Again at Liberty—Another Bondsman Secured by Husband.**

Mrs. Lillian B. Peters or Mrs. Victor B. Arensen, as she says she is known in private life, the so-called musical imposter, is again at liberty under bonds.

One of her sureties surrendered her Saturday. Her husband finally found another man to go on her bond. Then Dr. C. E. Stoner refused to remain a warranty for her appearance. The second bondsmen was obtained late yesterday afternoon.

Attorney Grove Walter and P. S. McNutt signed the guarantee that she will be in court when her case is called for trial.

She was to have been tried today on a charge of having obtained money under false pretenses. Shortly before court closed she decided she desired a hearing before a jury. The case will be taken up again on the 22nd inst.

## ACCUSED OF HORSE THEFT.

Charged with stealing a horse and saddle from H. W. Green of East Fifty-sixth street, Sam Parrison was held for trial in the Superior Court after preliminary examination before Justice Ling, yesterday. Parrison was arrested by Deputy Sheriff Sepulveda after a chase of several weeks. He confessed the theft at the time of his arrest and the horse and saddle were recovered from Lancaster. In default of $1000 bail Parrison was committed to the County Jail.

A party of San Francisco physicians, arriving at the Hayward yesterday morning, is made up of Dr. E. H. Anthony, Dr. H. P. Boyer, Dr. A. —. Lunsden and Dr. Eugene E. Mahan. They are on a tour of the southern portion of the State.


Family Cough Syrup

Cures Any Cough in Five Hours.
NEW PRESCRIPTION HERE.

Here is given the most effective cough prescription known to the medical world. It is a mild laxative, too, and this is what a body needs when suffering with cough and cold on the lungs. A cough or cold indicates poisons in the system, causing inflammation and congestion. Nearly all cough syrups relieve but make the trouble worse by their constipating effects. This prescription not only relieves quickly, but it cures any cough that is curable. Get one-half ounce fluid wild cherry bark, one ounce compound essence cardiol and three ounces syrup white pine compound. Mix in a bottle. Take for acute cough or bronchitis twenty drops every half hour for four hours. Then one-half to one teaspoonful three or four times daily. Give children less according to age. A few hours' treatment will cure and heal the throat and lungs of all but consumptives. Cut this out and give it to some friend who may need it to be saved from an early death by consumption.

COLD MORNING




BUCKWHEATCAKES

MULLEN & BLUETT CLOTHING CO.
Corner Spring and First Streets
THE QUALITY STORE.

OXYFOAM
The Peroxide Tooth Powder
25c
At All Druggists

$350.00
Large, level lots.
One and one-half blocks from 8th street car line.
JANSS INVESTMENT CO.,
320 Pacific Electric Bldg.

BISHOP'S COCOA & GROUND CHOCOLATE
Made in the first Chocolate Factory Established in Southern California

MENS SUITS $ MADE TO ORDER SCOTCH TAILORS ALSO SPRING 15

Picture Frames
Artists' Supplies, Stationery
Sanborn, Vail & Co., 735 S.

Leave Your Home

In the morning and that same night you can be in San Francisco after a day of the smoothest, most delightful railroad traveling to be had anywhere.

Leave the Arcade Station any morning 8:00 o'clock on the new daylight train, the

Shore Line Limited

and you will have a journey to the California resorts and San Francisco which you will remember as the most pleasant trip you have every enjoyed.

Every comfort of a metropolitan club is available for you in the Diner, the Gentlemen's Buffet, the Library, the Parlor Observation and the Parlor Cars. Intelligent, attentive service at every moment.

Train arrives at San Francisco at 9:30 the same evening.

Do not fail to stop over at the famous Coast Line resorts, Santa Barbara, Paso Robles Hot Springs, Del Monte, Santa Cruz, Big Trees, San Jose (Lick Observatory), otherwise your trip is incomplete.

For tickets and information, apply at

600 S. Spring St., Cor. Sixth
Arcade Station, 5th St. and Central Avenue.

Southern Pacific

Give a
Walk-Over
Shoe Certificate

It is the simplest and quickest thing to select—and it is the most practical gift to give, for shoes are always welcome, and particularly "Walk-Overs"—for they are recognized as the highest grade shoes made in this country. And giving a certificate permits the recipient to select his or her own shoes at any time.

There is no better nor more logical way to spend

$3.50, $4 or $5

for a Christmas gift for any member of the family, or for any employee.

Cozy Slippers
They make delightful gifts, for they mean so much comfort for the one who receives them. And they cost very little.

Both Walk-Over stores are showing an excellent assortment of the very newest styles—at all prices.

WALK-OVER BOOT SHOPS
111 South Spring Street
And Corner Fourth and Spring Streets

The Times Cook Book
(No. 3)
(LATEST EDITION)

Cooking and Other Recipes by Skilled Chefs and Housewives

198 Recipes
For Spanish Dishes

98 SOUPS; 100 SALADS; 417 RECIPES FOR BREAD, ROLLS, BISCUITS, BUNS AND THE LIKE; 112 WAYS OF COOKING MEATS; 100 RECIPES FOR PREPARING FOWL AND GAME; 81 FOR FISH AND SHELL-FISH; 190 WAYS OF COOKING VEGETABLES; 220 CAKES; 45 RECIPES FOR COOKIES AND SMALL CAKES; 114 PIES; 180 PUDDINGS; 172 DESSERTS;

115 Recipes
For Hygienic Dishes

This compilation is from the Times Prize Cooking Contest

Published and For Sale by
The Times-Mirror Co.
LOS ANGELES, CAL.
AND ALL ITS AGENTS
Price 30 Cents Postage 36 Extra

# Los Angeles County—Its Cities and Towns.

NEWS REPORTS FROM CORRESPONDENTS OF THE TIMES.

PASADENA.

## SEEKS HEALTH, FINDS DEATH.

WIFE OF CANADIAN JUSTICE FAILS TO RECOVER.

**Park Committee Asks City Council to Pass an Ordinance Providing for the Elimination of Poles on the Streets Within Three Years—Merchants to Banquet.**

Office of The Times, No. 36 S. Raymond Ave.

PASADENA, Dec. 7.—Mrs. H. M. Howell, wife of Chief Justice Howell of the Court of Appeals of Manitoba, Can., died early yesterday morning at the Las Encinas Sanatorium. She had been a sufferer from cancer for sometime, but the immediate cause of her death was termed cardiac dilation. Her daughter, Miss Sybil Howell, was with her when death came. Mrs. Howell had been in ill health for a long time and was brought to Pasadena in the hope her life would be prolonged here. Justice Howell accompanied his wife and daughter to Pasadena about a month ago and returned to Winnipeg to finish his court business, intending to return later and spend the winter here. Mrs. Howell became worse Saturday and was taken to the Las Encinas Sanatorium. Justice Howell was advised of her serious illness and left Winnipeg yesterday for this place.

Justice and Mrs. Howell spent several winters in Pasadena and he stated at a dinner of the Board of Trade a few weeks ago that he was expecting to buy a home here and make his winter home in Southern California. He already owns property here. He is one of the leading jurists of Canada and is greatly interested in the development of Manitoba as well as British Columbia. He is expected in Pasadena tomorrow when arrangements will be made for the funeral. The body is at the undertaking rooms of Reynolds & Van Nuys.

WANT WIRES UNDERGROUND.

At a meeting of the Board of Park Commissioners yesterday afternoon a resolution was adopted asking the City Council to enact legislation requiring that all telegraph, telephone and electric light wires within the city be eliminated within three years and that all wires be run through conduits underground. The matter will be taken up by the Council, probably at today's meeting. Several members of the council state they are in favor of such a law. The Park Commission gives as its reason for asking for the legislation, that during the past few years it has planted a large number of trees along the streets for the purpose of beautifying the city and that within three years these trees will have reached a height which will interfere with the wires. In that event either the trees or wires will have to come down.

D. L. Vandervoort, an advertising solicitor, living in Los Angeles, was arrested here yesterday by Officer Nocal on instructions from the Chief of Police of Portland, Or. Vandervoort is charged with embezzling $600 from the People's Press of Portland. He stated that he formerly worked for the Portland paper as an advertising solicitor, but he never embezzled any money. He will be held until the arrival of an officer from Portland.

During the noon hour yesterday a burglar entered the girls' cloak room at Throop Academy and stole muffs, gloves, veils and other articles of wearing apparel.

ANNUAL DINNER.

Extensive arrangements have been made for the annual dinner of the Merchants' Association at Hotel Maryland tonight. Reservations have been made for over 200, and Secretary Bertonneau expects more. Rev. Dr. Matt S. Hughes will act as toastmaster. Other speeches will be made by H. R. Hertel, E. F. Hahn and the Rev. Daniel F. Fox. The dinner will be preceded by a reception given by the ladies' auxiliary, composed of the wives of the members.

The Druggists' Association is endeavoring to have the City Council enact an ordinance permitting the sale of certain malt extracts which contain less than 3 per cent. alcohol. The matter has been under discussion by the City Commissioners for some time. At yesterday's meeting City Attorney Carr rendered a decision that under the city charter such an ordinance could not be enforced if passed and that all malts and malt extracts must be excluded regardless of the amount of alcohol in them. The only way they can be sold legally is on a regular prescription by an authorized physician.

Mrs. Caroline W. Dobbins of Garfield avenue received the sad news yesterday of the sudden death of her daughter-in-law, Mrs. William E. Dobbins of Philadelphia, the wife of her eldest son. Mrs. William Dobbins spent several winters in Pasadena, having occupied a house on Lockhaven street during her last stay here, and had many warm friends in this city. She leaves three young daughters and a widower. Her death was caused by heart disease and was unexpected.

SOCIETY FUNCTIONS.

Henry B. Sherman and his sister, Mrs. William English, have issued invitations for a large dance at the Valley Hunt Club, Monday evening, the 20th inst., from 8 to 10 o'clock, to formally introduce into society Mr. Sherman's daughter, Miss Louise Sherman, and his son, Lancy Sherman.

Mrs. J. Dawson Thomson of South Orange Grove avenue has issued invitations for a reception Wednesday, December 22, from 3 to 5 o'clock, at her home, introducing her daughter, Miss Florence Thomson, into society. The reception will be followed by a dance at the Valley Hunt Club in the evening, for which other invitations have been extended by Mr. and Mrs. Thomson.

Thirty-five members of the Realty Board gave an informal dinner at Hotel Maryland last night. The only matter of business taken up was the adoption of a resolution to the effect that the board enter a float in the Tournament of Roses parade.

Mr. and Mrs. Arthur Emmons of Newport, R. I., have arrived at Hotel Maryland for the winter. Arrivals at Hotel Green for the season include Lloyd W. Brooks, Cambridge, Mass.; Mrs. D. C. LeFure and daughter of Buffalo, N. Y.

Wadsworth sells paints.

Chinese embroideries at Grace Nicholson's.

See Phelps for fine wall paper.

Hotel Mira-Monte. Centrally located, Pasadena.

The stock of the Pasadena Rapid Transit Company is now selling at one hundred dollars per share.

Christmas gifts. Kingman, 57 East Green street.

Hotel Vista del Arroyo. New annex. Bungalows. Unexceptionable environment. Pasadena.

## TO SPY OUT THE LAND.

**American and Canadian Business Men Will Visit Mexico and Central and Southern America.**

SAN PEDRO, Dec. 6.—The Jebsen-Ostrander Steamship Company announce an excursion on the steamship Erna to leave shortly after the holidays to be composed of representative members of the principal business organizations of British Columbia, Washington, Oregon and California. The excursion has been planned for the purpose of developing the trade of the entire Pacific Coast and to bring the northern portion into closer trade relation with Mexico and Central American States, rich in natural resources and which will be directly in line with some of the world's greatest trade routes after the opening of the Panama Canal.

As to business possibilities, Southern California will have the first chance at the rich trade. California is already supplying wheat, flour, barley, coal, lumber, box shooks, portable houses, canned goods, groceries and a myriad of other commodities to the Latin American republics in exchange for ores, coffee, sugar, spices, hardwoods, tropical fruits and varied products of those States. A better understanding of the relative needs of both sections would increase the list many fold.

The schedule of the steamship Erna, sailing from Seattle, January 6, Victoria the 7th, San Francisco the 12th, and San Pedro the 14th, has been specially arranged to give ample time to the excursionists to meet the business men and officials of the several nations. The plan provides for stops at Mazatlan, Manzanillo, Acapulco and Salina Cruz, Mexico; Chaperico and San José, Guatemala; Acajulta and La Libertad, Salvador and Corinto, Nicaragua on the southward voyage, with side trips by rail to Guatemala City, San Salvador City and possibly Managua and Granada, returning by the same steamer to Salina Cruz, the Pacific port of the Tehuantepec Railroad; thence by rail to Mexico City, Guadalajara and Manzanillo. Stops of three days will be made at Mexico City and Guadalajara. This route of about 900 miles will be through the richest and most beautiful part of Mexico and the climatic conditions at the season proposed are ideal.

The round trip fare from Seattle and Victoria will be $200 and from San Francisco and San Pedro, $175. This includes meals and berth on the steamer and railroad fare for all side trips.

The steamship Roanoke, Capt. Dunham, arriving this morning from Portland via Eureka and San Francisco brought the last of the cut-rate passengers as far as the North Pacific Steamship Company is concerned. Steamers of other routes sailing from San Francisco for Southern California ports within the current week will have adopted a new rate, much higher than the low one which prevailed during the recent war, and which continued until the destruction by fire at sea of the steamer St. Croix. Steamship officials say the tide of travel is not expected to show much of a decline on account of the higher rate, which is low enough to attract hundreds of travelers at every sailing, in both directions.

Capt. Alexander, master of the steamship Santa Rosa, which arrived last night from San Francisco and sailed tonight for return, reports a new schedule for his vessel. The Santa Rosa will leave San Francisco on next Saturday, December 11, for San Pedro, sailing for San Diego on Monday and again leaving San Pedro for San Francisco and way ports on Tuesday night. Every seventh and eighth day thereafter she will arrive here. Formerly the Santa Rosa made San Pedro her southern terminus, but under the new schedule she will go on through to San Diego each trip. The schedule of the steamship President and Governor will remain as formerly, alternating each week, between Seattle, San Diego and way ports.

Capt. Alexander reports exceedingly rough weather on his present voyage down the coast, but his vessel escaped any serious injury.

Shipping men are taking much interest in the three-cornered race between the schooners Balboa, Nakomis and Lottie Bennett, now on their way from Tacoma to this port, lumber laden. The two former sailed from Tacoma together on November 27, and the Lottie Bennett left four days later. Each captain laid a wager, while loading, that his windjammer would be the first to round the breakwater at San Pedro. A few days ago the three contestants arrived closely bunched at Neah Bay off the Washington coast. A terrific storm was raging and they took refuge in Neah Bay, dropping anchor for several days. The Balboa was the first to again get under way. She sailed a day ahead of the schooner Nakomis, the latter leaving Neah Bay a day in advance of the Lottie Bennett.

## MANAGER ELECTED.

**Covina Fruit Exchange Appoints Successor to D. E. Huff—Remains of Gen. Jennison Cremated.**

COVINA, Dec. 6.—At a meeting of the directors of the Fruit Exchange this afternoon, W. M. Griswold was elected manager, to fill the vacancy caused by the resignation of D. E. Huff. Griswold has been identified with the fruit interests of the San Gabriel Valley for twenty years. He was formerly secretary of the Irrigating Company and for the past five years cashier of the First National Bank of Covina.

The rainfall for the past storm was .62 of an inch, making for the season, 2.30 inches.

The funeral service for Gen. S. P. Jennison was held at the family home on Puente street yesterday and despite the heavy rain was attended by many of the leading men of this city.

The address was delivered by Rev. Harry W. White, pastor of the M. E. Church of this city, who paid a magnificent tribute to the deceased. Mrs. J. J. Morgan read by request, "Call Me Not Dead," the late Richard Watson Gilder's last poem, and also "Katherine's Last Lament," an extract from Henry VIII. Two solos were rendered by H. N. Wells. The floral tributes included pieces from the Southern California Association M.O.L.L.U.S., Covina Citrus Association, Covina Fruit Exchange and the Southern California Fruit Growers' Association. The remains were cremated at Pasadena today.

The funeral of the late R. W. Dawson, who died Saturday at Cold Brook Camp, San Gabriel Cañon, will be held in Azusa tomorrow afternoon at 2:30 o'clock. The services will be conducted in the Masonic Hall.

The campaign of advertising Covina which is being waged by the Chamber of Commerce is meeting with gratifying results. Scores of letters of inquiry are being received by the secretary daily from easterners who are seeking homes in Southern California. In addition to the publication of literature the Chamber will, during the winter, maintain a permanent exhibit at the Los Angeles Chamber of Commerce and its secretary will deliver illustrated lectures there daily between

## GIFTED WOMAN DIES.

**Death of Pomona Woman Is Hastened by an Accident—Ebell Club Members Discuss Peru.**

POMONA, Dec. 6.—Mrs. Charlotte M. Jouran died at the home of her son-in-law, Augustine W. Wright, at No. 413 Kingsley avenue, this morning. She was ill about a year. Last Saturday she fell in the house and fractured a bone. The accident hastened her death. She was born near Cologne, Germany, seventy-two years ago. She came to America after the political revolution. She was a gifted woman and had many friends in the valley.

The Travelers' section of the Pomona Ebell Club met this afternoon at the home of Miss Effa Kelly, No. 585 North Main street, when the subject "Peru" was considered by the meeting.

The local lodge of Odd Fellows has elected officers thus: B. H. Kelsey, Noble Grand; H. M. Ely, Vice-Grand; George Tyler, Recording Secretary; Joseph C. Clarke, Financial Secretary; C. E. Greaser, Treasurer and B. H. Shewman, trustee.

Pomona Masonic Lodge elected these officers for the ensuing year, Saturday night: Jerome Ludden, Worshipful Master; James Willcinson, Senior Warden; Edward Wilton, Junior Warden; J. L. Armstrong, Secretary, and C. M. Stone, Treasurer.

J. A. Kennedy of North Garey avenue has sold five acres in oranges in the Packard Vineyard tract to Charles Richardson, a new arrival here from Northern California, for $10,000 cash.

Park Superintendent Page is planting many new shrubs at Ganesha Park and is laying out new walks and bypaths.

## TRUSTEE RESIGNS.

**City Council Change at Santa Monica. Spirited Municipal Campaign Closed Last Night.**

SANTA MONICA, Dec. 6.—H. C. Mayer resigned from the City Council tonight, and Edward Horan was elected in his place. Mayer quit because he has gone into partnership with H. Eichbaum, who has a contract with the city to take care of the septic tank.

One of the most spirited municipal campaigns ever conducted in this city was brought to a close this evening. According to the estimates made tonight by the workers for the several nominees in the different wards the result is as much of a guess as it was when the battle opened two months ago. All told, there are sixteen officers to elect, and the choice is to be made from a total of forty-one independent nominees. It is estimated that 1500 votes will be polled in the seven wards, and as there are neither party issues nor platforms, the number of voters who are checked tonight by the campaign managers as being in the doubtful column is large. The fight for Mayor is between Lindsey, Dudley and Jones, and each expects victory. One of the sharpest of the contests is for the choice of five members of the Board of Education. There is a novelty in this battle, for the reason that the names of two women appear on one of the tickets. This was nominated in opposition to the "administration" men. The friends of the women are advocating a genuine house-cleaning in school affairs.

## HOLLYWOOD MAN SELLS.

**Ten-Acre Tract at Prospect and Western Avenues Bought by Los Angeles Resident.**

HOLLYWOOD, Dec. 6.—John A. Hayden of Hollywood has sold to William H. Paden of Los Angeles the ten-acre piece situated on the southeast corner of Prospect and Western avenues. The land is nearly square. The reported consideration is $50,000.

The tract contains two houses of nominal value. The purchaser will subdivide and build several houses on the property.

## LA CRESCENTA.

LA CRESCENTA, Dec. 6.—The greatest improvement that has been made in the Crescenta Valley for years is the establishment of the drilling plant of the Crescenta Water Mining Company. It consists of derrick, derrick-house, engine-house, belt-house and bunk-house, on block P in the west end of the valley. The company has located here for the purpose of developing water and has erected a standard drilling rig.

Drilling was commenced last week under the supervision of J. F. Spencer of Los Angeles. The company manager is O. H. Jones of Los Angeles, who is confident that a large supply of water can be developed in this locality.

The efforts of the company are being watched with the closest interest by the land owners of the valley and surrounding territory, as water is much needed here.

## GLENDORA.

GLENDORA, Dec. 6.—The Mutual Water Company held its annual meeting in the Bank Hall, Saturday at 2 o'clock p.m. The reports showed that the company is in a prosperous condition. A resolution was passed empowering the directors to increase the capital stock from $50,000 to $200,000. The directors elected are: A. P. Griffith, president; J. J. West, vice-president; R. W. Hamlin, I. B. Netzley, C. W. Richardson, F. E. Odell and J. T. Matthias. R. B. Bidwell was elected secretary, and the Glendora Bank treasurer.

The Woman's Club conducted a successful bazaar at the Operahouse Saturday afternoon and evening. A chicken dinner was served at 5:30 p.m. The net proceeds were $165.

Rain began falling at 5 o'clock Sunday morning and continued gently until 4:30 p.m. The government rain gauge indicated a total precipitation of .70 of an inch; the total for the season is 3.58 inches.

## OCEAN PARK.

OCEAN PARK, Dec. 6.—Otto Benninger is recovering from the effects of a blow dealt him early Sunday morning by a thug who knocked him down and robbed him. The young man's pockets were rifled of cash and the victim was left lying unconscious. The blow was struck from behind. The highwayman got $1.80.

## STREET CAR DELIVERY.

**Early Newspaper and Passenger Service.**

To facilitate an earlier delivery of The Times in the southeastern and southwestern parts of the city, arrangements have been made with the street railway companies by which yellow car starts from The Times Office, corner First and Broadway, at 4 a.m. daily. It runs via Broadway to 12th, to San Pedro, to South Park avenue and Stanton avenue.

An interurban car, running via Hill street to 16th, to Burlington, to Vermont and to Santa Barbara, leaves The Times Office at 3:30 a.m., taking papers to the southwestern section.

Both cars carry passengers, and will un-

## COMEDY AND TRAGEDY.

(Continued From First Page.)

had made several threats to end his life. Last night, when the curtain went up, he told one of the chorus girls that he would be a dead man before the show was over. A little later a letter from Miss Carpenter was handed to him, and he rushed to the cellar under the stage, tearing his hair and crying out to his friend, Jack Verner, a stage hand, saying that he had to have a messenger at once to take a note to the 900-block in Temple street.

The next instant, as the chorus was filing off the stage, a shot rang out—the explosion was part of the business of the performance, a presentation of "Poppyland."

The girls, alarmed by Scott's threat of suicide, rushed downstairs, thinking that the man had shot himself. Almost at the same instant the house

Robert Scott,

Olympic Theater fireman, too much in love, who drank carbolic acid under the stage during a musical-comedy presentation last night. Medical students saved him.

fireman had drained the contents of a one-ounce bottle of carbolic acid, and they found him on the cement floor, writhing in pain.

Frothing at the mouth, Robert Scott fought with death on the floor beneath the stage, and about him stood a score of chorus girls in tights, crowding about the reporters and the men who were trying to help the patient. On the stage above, the comedian held the center of the footlights, and the audience could be heard laughing merrily. Then the leading woman took the stage, and as she intoned her song, the comedian rushed down the rickety stairs for a peep at the man who was believed to be dying.

It made a weird picture, the abbreviated garments, the grotesque paint on those faces, the stern faces of the officers and medical men, lit up by the dim light of the cellar, and over all hung the pungent smell of the carbolic acid.

Scott's hands had been burned black with the fiery liquid, he was frothing at the mouth, and his limbs stiffened out with the pain.

The "star" on the stage overhead let her voice out in a high note that brought a rumble of applause which could be heard in the cellar, but no one paid any attention.

"Here is the patrol wagon," said some one, and they hurried the apparently dying man into the police ambulance. A little heroic work at the Receiving Hospital, and he was pronounced out of danger.

On his person were found several letters from Miss Carpenter. The gist of them was that she was sending back his picture and the letters he had written her, and that she did not care to be worried by his attentions any further. In one letter she told him that if he ever wrote or telephoned to her any more, there would be trouble, and in another letter she referred to previous threats of suicide, and told him plainly that she thought he was "a big liar."

Mrs. Carpenter answered the caller, who asked for information.

"Yes," she said, "Scott has been trying to force his attentions upon my daughter for more than a year. Last night he took her to a theater where the show was not exactly of the best, and he made offensive remarks to her. He has been threatening to commit suicide. I understand he tried to do it tonight—but, never mind, some day that patrol wagon will be just a little too late," and her voice carried a note that seemed distinctly hopeful.

"Yes, that's right," spoke up Miss Carpenter. "Tell them that I am not at all concerned in this matter. It is nothing to me."

## WILL TELL OF SHORTAGE.

**Stenographer, Who Disappeared After Warriner's Arrest, Returns and Is Summoned.**

[ASSOCIATED PRESS NIGHT REPORT.]

CINCINNATI (O.) Dec. 6.—A subpoena was issued from the prosecutor's office today summoning Miss Ida Brockway to appear before the grand jury Friday, December 10, to tell what she knows about the $643,000 shortage of Charles L. Warriner, formerly treasurer of the Big Four Railroad.

Miss Brockway left her $1500 position as stenographer for Frank Couden, cashier in the office of the United States collector of customs here, disappearing suddenly two weeks ago and remaining in hiding. She left after she had been called by Prosecutor Hunt's office.

Late today Miss Brockway appeared in the office of her attorney, but refused to make any statement for the public.

Miss Brockway was the room-mate of Mrs. Jeanette Stewart Ford, the woman, or one of the women, in the Warriner case. They quarreled soon after the Warriner confession, and Miss Brockway disappeared. Miss Brockway is said to be the one who first tipped off the shortage to Couden.

Government inspectors are still at work checking up books in the collector of customs office.

Prosecutor Hunt promises a sensation when the grand jury meets.

## DEMOCRATS UPSET.

**Senator Culberson's Resignation Not in Yet and Plans for Successor Miscarry.**

[ASSOCIATED PRESS NIGHT REPORT.]

WASHINGTON, Dec. 6.—With great seriousness, Democratic members of the Senate met today to elect a successor to Senator Culberson, who has determined to resign as chairman of the caucus committee because of ill health.

A tentative programme had been arranged by which Mr. Money, vice chairman, was to be elevated to the leadership and was to decline because of ill health. Senator Bacon was then to be elected chairman, with this programme agreed upon, Senator Culberson's letter was read to the assemblage and then it was discovered

MANHATTAN CLOTHING

P. H. SCHRADER, Manager

One-Third Off All Suits and Over

We are now offering 33 1-3% reduction on all suits and overcoats, raincoats & The following makes show the merit of the goods: Hirsch-Wickwire Co., & Co., Sophomore Line, Washington Co., High Art, Sincerity Clothes, and

33⅓ PER CENT. REDUCTI Means Much to You

| | | | | | |
|---|---|---|---|---|---|
| $35.00 | Suits and Overcoats.... | $23.35 | $20.00 | Suits and Overco | |
| $30.00 | " " " | $20.00 | $18.00 | " " | " |
| $27.50 | " " " | $18.35 | $15.00 | " " | " |
| $25.00 | " " " | $16.65 | $12.50 | " " | " |
| $22.50 | " " " | $15.00 | $10.00 | " " | " |

Full Dress Suits, Tuxedos, Raincoats and Separate Trousers.....

N. B. After Jan. 1st, the Manhattan Clothing Co. will become the Ho brated Society Brand Clothes, a revelation in men's and young men's stylish c most of our present lines will be discontinued. We are sacrificing, therefo the latest style suits and overcoats at one-third off the regular prices, besi cuts on furnishing goods. Avail yourself if you are wise. The money s is a large item.

Attention! Christmas Shopp
The Manhattan Offers These Big Cu

| | | | |
|---|---|---|---|
| $2.00 Fownes' Gloves now..... | $1.75 | 50c Fancy Sox now..... | |
| $1:50 Adler's Gloves now..... | $1.35 | 50c Fancy Neckwear..... | |
| $1.50 Fancy Shirts now..... | $1.20 | Sweater Coats, Suit Cas | |
| $2.00 and $2.50 Shirts now..... | $1.65 | las, Pajamas, all at... | |

See the Finest Stiff Bosom Fancy Shirt in the world at.....
All Underwear, Union Suits included, now at.....
Hats, All Styles, Also Caps, at 25 Per C

MANHATTAN CLOTHING
P. H. SCHRADER, Manager
337-339 South Spring Stre

## LINER REPORTED SAFE.

**Fears for Steamer Rosalind Set at Rest by Wireless; Other Ships in Trouble.**

[ASSOCIATED PRESS NIGHT REPORT.]

ST. JOHNS (N. F.) Dec. 6.—Fears for the safety of the Red Cross liner Rosalind, bound for this port from New York, via Halifax, were dismissed tonight when the vessel, several days overdue, reported to her agents by wireless, via Cape Race, that she is about five miles off this port, hidden in a dense fog.

FREIGHTER IS OVERDUE.

[ASSOCIATED PRESS NIGHT REPORT.]

NEW YORK, Dec. 6.—Another vessel over which the Maritime Exchange is perturbed is the British freighter Strathclyde, from Barry for Hampton Roads. She had a crew of thirty-five men and was due November 19.

AGROUND OFF HONOLULU.

[ASSOCIATED PRESS NIGHT REPORT.]

HONOLULU, Dec. 6.—The British ship Celtic Chief, bound from Hamburg to this port, went ashore off the harbor entrance today. A number of tugs are making efforts to pull her from her dangerous position

The Celtic Chief is an iron ship of 1739 tons, and belongs to the Celtic Chief Shipping Company of Liverpool.

## GUARDED AGAINST KOREANS.

**Baron Shibusawa Given Police Escort in Honolulu as Measure of Precaution.**

[ASSOCIATED PRESS NIGHT REPORT.]

HONOLULU, Dec. 6.—The honorary commercial commissioners of Japan have arrived here on their return home from a three months' tour of the United States. After a reception the delegates were taken about the island in automobiles. At the request of the local Japanese Consul, Baron Shibusawa was guarded by a special detail of police. This action was taken because of demonstrations made here against the Japanese by local Koreans after the recent assassination of Prince Ito.

## HUNTER WELL AND HAPPY.

**Mrs. Roosevelt Will Join Husband on Lecture Tour of Europe at End of African Trip.**

[ASSOCIATED PRESS NIGHT REPORT.]

WASHINGTON, Dec. 6.—Word has been received here from former President Roosevelt that he and his son Kermit are in the best of health, and that they expect to return to the United States some time next June.

Mrs. Roosevelt will leave here early in February to meet them at Khartoum, on the Nile, in the Egyptian Soudan, the middle of March. They will proceed to Europe, where the former President will deliver addresses in Berlin, Paris and London, sailing from the latter city for New York early in June.

*An art sheet, printed on heavy plate paper, with magnificent photogravures of show places of Southern California and a panorama of the business center of Los Angeles, will be a striking and novel feature of the coming Midwinter Number of The Times. It will tell the whole*

Only One Way To Reta
Good Health, Says

L. T. Cooper's theory regarding the human stomach is rapidly becoming a topic of universal discussion. Cooper claims that the human stomach has become chronically deranged by modern conditions, and that sickness generally is the result.

In a recent interview, while introducing his medicine in a leading city, Mr. Cooper said: "There is just one way, in my opinion, to maintain general health, and that is by building up the digestive organs. The vast majority of Americans today have weak, flabby, distended stomachs. This has been caused by many generations of over-feeding and lack of exercise, until today the entire civilized race is affected. This is the true cause of most of the ill health today. Little can be done to relieve it until the stomach is once more brought back to normal condition.

"I am successful because my preparation puts the stomach in sound condition, and I maintain this is the only way to secure general and permanent good health."

Among those who have become firm believers in Mr. Cooper's theory and medicines through a personal test of his claims, is Mrs. Anna Maring of Dennison, Clark county, Illinois, who lives on Rural Route No. 1, Box 57. Mrs. Maring says: "For years I have suffered agony from stomach trouble. I could not eat anything without having the greatest distress afterward. My appetite was poor—did not care to eat—afraid of the results that were sure to follow. My digestive organs did not perform their functions properly, and were a source of much pain. Gas formed on my stomach affecting the action of my heart, and I was in a wretched condition. I tried everything for relief, but could not seem to feel that there was any help. I could do some work, but soon grew tired and felt most miserable. I had neither strength—everything was gone. I was very existence. I could not sleep nor work. I was not worth living.

"For some time I had been reading the advertisements and testimonials of remedies in the papers, and the number of astonishing cures who claimed to have been benefited through the use of this remedy was very great. I made up my mind to give it a trial—it could do no more than fail. So I bought a bottle of Cooper's New Discovery and began taking it.

"I began to feel better after the first dose, and gave it a fair trial. My appetite was bounding back, the digestive organs began to do their work properly and I gained rapidly in flesh and strength. My sleep became refreshing, and my nerves, which had been in a terrible condition, became steady and strong. In fact, in every respect than for years previous. I have picked eighty-five pounds of delicious berries, besides doing the work of my household. My neighbors all remark how well I was looking, and I tell them it is all due to Cooper's New Discovery, which I have been taking.

"I can never be sufficiently grateful for the benefit I have received from the Cooper medicines, and will gladly bear witness to its wonderful curative properties."

Cooper's New Discovery is sold by druggists at all drug stores.

Christmas comes but once each year, have you thought of the most your money will buy for the whole family?

A Victor will bring more pleasure, education and entertainment to your home than any one thing in the world.

Millions of people over the whole world are now using the Victor daily and for that reason the whole world has been brought to the highest plane in the best music and is up to date in everything that is going on in the big world. Hear the world when they cannot even see them. Go and hear the Victors, prices from ten dollars up to the highest instruments that you don't miss. You owe it to yourself and your friends to get this best of all entertainers for your home. Come in today and hear the Victor if you want to make Christmas a more joyful day than any year of your life.

"The Home of the Victor"

The Wiley B. Allen Co.
416 So. Broadway
Visit Our Sheet Music & Small G

LOTHING C
Manager
ts and Overc
and overcoats, raincoats and
Hirsch-Wickwire Co., Mich
Sincerity Clothes, and othe
REDUCTIO
uch to You
0.00 Suits and Overcoats,
.00 " " "
.00 " " "
.50 " " "
.00 " " "
te Trousers.....
Co. will become the Home o
d young men's stylish clothi
re sacrificing, therefore, th
he regular prices, besides
e wise. The money saving
as Shopper
These Big Cuts
Fancy Sox now.....3
Fancy Neckwear.....3
ater Coats, Suit Cases, U
as, Pajamas, all at.....
d at.....
.....20 pe
at 25 Per Cen
OTHING C
anager
ring Street
ay To Retai
alth, Says C
ing the the action of my
ming a were in a wretched
Cooper "I tried everything
ch has for relief, but to no
y mod- to feel that there
es gen- I could do scarcely
and felt most miserable
I had neither strength
—everything was a
very existence. I could
sleep nor work. Life
worth living.
intro- "For some time I
g city, ing the advertisements
t one remedies in the papers,
in gen- number of statements
uilding who claimed to have
vast benefited through their
have trouble was very similar
. This I made up my mind
rations —it could do harm
ercise, So I bought a bottle
race Discovery and began
use of to use it.
Little "I began to improve
il the dose, and grew better
back petite was sharpened,
organs began to do their
prep- ly and I gained
sound My sleep became
is the ing, and my bowels
d per- feet condition. I took
bottles, and am today
come than for years past.
theory picked eighty-five
al test berries, besides doing
ing of My neighbors all
who I was looking, and I
x 57. Cooper's New Discovery
have ing it.
uble. "I can never be
hav- for the benefit I have
ward. the Cooper medicine
care witness to its
were properties."
rgans Cooper's New Discovery
prop- at all drug stores
pain.
cting
s but once
you thought
money will
le family?
more pleasure, education,
any one thing in the world
er the whole world are
reason the whole world
ne in the best music and
s going on in the best
not even see them. C
from ten dollars up and
. You owe it to yourself
all entertainers for your
ar the Victor if you want
ay than any year of your
me of the Victor"
B. Allen
. Broadway
& Small Goods



# ewsy Happenings South of the Tehachepi.

NEWS REPORTS FROM CORRESPONDENTS OF THE TIMES.

AUTO DISASTER.

ER'S WIT SAVES LIVES.

ENGERS ARE INJURED IN COLLISION.

Mile Street Car on Cross- Victims Taken to Hos- Country of San Diego ted by Snowstorm—No ages Reported.

T WIRE TO THE TIMES.]
000, Dec. 6.—[Exclusive
Five passengers in an au-
e injured when the ma-
ecoupled was struck by an
r at Second and Brook
afternoon.
Thomas and O. M. Feindell
al hospital. Both are se-

rman, an auto agent of Los
D. Hill and Mrs. Wiseman
ored for at private homes,
ing the guest of Hill.
was driven by Hill, whose
perhaps prevented fatali-
was going at slow speed,
ossed the car tracks
Grand, the street car sud-
ed on Second. Hill quick-
ersing gear so that the
ed in the same direction
was running. For lack of
ver one of the automobile
by the center of the street

ver of the machine jumped
ile was not badly injured.
ained a wrenched back
Feindell was cut over
e piece of wood. Mrs. Wise-
both bones and cuts. Mor-
was sprained and he was

STORM.
county's back country was
snowstorm last night and
morning, when the tem-
ped to 21 degrees at Ju-
9 degrees at Warner's
Julian a drizzling rain
now as the temperature
two inches fell before the
of the sun, which melted
inches by noon yesterday.
three inches of snow was
but it was melted as the
climbed upward yester-

rainfall for the storm in
r 3/4 inches, at Escon-
Cuyamaca .77 inches,
.35 inches. No damage is
on any section of the coun-

OR VIOLATIONS.
prosecution in the liquor
secured convictions of Ju-
A. Rafferty and Manuel
a charge of furnishing
Indian. Wagner was fined
and the amount of bail
Rafferty will be sentenced
y. Edward Gutwillig and
James have been arrested
charge and will be ar-
the United States Commis-
ing on Wednesday.

OFF BIG CITY.
ppines of inducing San
to sell off from any pre-
to hold a Panama exposi-
ego. Mayor Geuzal D. C.
ard J. W. Sefton, Jr., and
Percy R. R. Connolley of
Columbia Exposition, left
to be present at a meet-
Executive Committee of the
Exposition of San Francis-
Executive afternoon, for
of discussing the possibili-
such an affair in that

are of the opinion that
Diego merchants will grace-
ance in favor of San Dieg-
ment, showing already
ns raising the required
to them.

RIPTION PLAN.
to secure performances
well by vaudeville ar-
Orpheum circuit, San Die-
ubscribing to a weekly sum
Orpheum management of
ego or will justify bring-
here. It is pro-
have the performers here
Sunday, Wednesday and
each week. Perform-
to be given in the Garrick

TS GO ABROAD.
Jr., accompanied by his
have gone East by way of
they will spend a few days
H. D. Grant's family
on the 11th inst. from
ples. They will spend
in Rivera.

MAN DIES.
, who was a Mason,
and a member of a
Buttermilks, is dead
berry in the tobacco
s Kan. Six years
San Diego, and was in
here. A widow sur-

Bank No. 2, latest edi-
most elaborate and com-
book of the series be-
ished. The 318 recipes
and Mexican dishes
department are big
publication. The recipes
The Times' prize cook-
generally from Southi-
ontributors and noted
ty cooks, by mail 6 cents
Address The Times, Los

ERED TELEGRAMS.
messages are at the
ce, First and Spring
C. E. MacCarron, Mrs.
Joseph P. Stanhope, W. E.
H. Hudson, Mrs. W. W.
E. Wood, R. Milton,
Burton, Mrs. Lewis Os-
Foster, Mrs. D. R. Hast-
Brown, A. S. Haven,
Brown, Mrs. S. T. Starrett.

PROSPECT AVENUE.
petition of the County
ing the Board of
ordered the ad-
for improvements to
Prospect avenue. These
from the city limits.

PARK CHANGES.
Wade of the County
reported to the Board
that the Board
would be one of re-
Griffith Park would be
ready to-
ould be in
ark, and a good

## VENIRE DRAWN.

**Names Selected from Which the Grand Jury of San Bernardino County Will Be Chosen.**

SAN BERNARDINO, Dec. 6.—In the Superior Court this afternoon the venire from which is to be selected the next grand jury was drawn. The thirty citizens will report Monday, January 20, when nineteen, to compose the inquisitorial body, will be selected. The venire is composed of W. J. Kincaid, C. B. Ford, W. C. Hargraves, E. S. Graham, E. J. Eisen-Meyer, Frank W. Wood, E. G. Pratt, C. R. Paine, Noel Davenport, R. M. Dillingham, C. W. Curtis, C. W. Longmire, Lewis Deck, M. A. Hebberd, T. J. Murphy, Henry Fuller, George B. Dunham, W. C. Clark, John H. Barton, F. A. Lucas, R. F. Garner, George S. Biggs, T. W. Frye, George B. Parks, F. A. Lowe, C. B. Fuller, J. C. Boyd, M. M. Phinney, O. J. Newman, George M. Stephens.

H. M. Canoll has brought suit in the Superior Court against A. W. Martin to recover $4686.65 alleged to be due on a mining deal negotiated in Helena, Mont., for the sale of the Jay Gould mines to the Gould Mines Company. The complaint alleged that Canoll, Martin and F. L. Siser were partners in the sale, Martin, who handled the sale, asserted he had been obliged to pay $14,000 to H. E. Steece for aid. This left $21,000 to be divided among the three partners. Now Canoll alleges Martin paid Steece nothing.

Interlocutory decrees of divorce were handed down today in the default court in favor of the plaintiffs in the suits of Nellie Brooks against John R. Brooks, Carrie G. Fortson against Frank L. Fortson, and C. M. Wiles against Anna Wiles.

## BUILDING IN UPLAND.

**Plants for Handling of Citrus Fruits in Enlargement—Better Outlook for Raisins.**

UPLAND, Dec. 6.—The Stewart Citrus Association is just completing a two-story, fifty-foot extension to the west side of its packing-house, near the Santa Fé depot, in this city. Hanson & Seares, and also the Dundas interests, both independent shippers, have but recently enlarged their plants to care for the fast increasing acreage of citrus fruits marketed here. The Upland Heights Orange Association has a large force of men at work on construction of a large and modern packing-house here, also, and for this latter company the Santa Fé railway has completed a spur track, near the intersection of Euclid avenue and the railway right-of-way.

Small shipments of citrus fruit have gone forward for the eastern and middle west holiday trade, but not in any considerable quantities the consensus of opinion among managers and members seeming to be that it is better policy to hold the fruit until it is in more marketable condition.

BETTER FOR RAISINS.

The raisin situation in the Cucamonga-Etiwanda district seems to have brightened perceptibly within a few weeks past, and it is now said that growers are in a fair way to secure 3 cents per pound for their stock. A mistaken idea got out a few weeks ago to the effect that the fruit must be sold before the holidays, or otherwise it may as well be used for fertilizer. A prominent grower at Cucamonga is authority for the statement that, if need be, the crop of this year can remain in the warehouses for two years, without damage, and that the first reports were circulated by someone who sought to keep down the market prices. Another element which enters into the situation is the value of raisins as feed for stock, the assertion being made that it ranks well above rolled barley in nutrition, if it should be considered as stock feed.

Glenn Williams, of Upland, and Miss Cora Fern Snyder, recently from Iowa, were married in this city Thursday. Mr. Williams is an assistant at the local postoffice. He and his wife expect to reside here permanently.

## FUNDS FOR INSTITUTE.

**Over One Hundred Thousand Dollars in Estimates for Support of the Sherman School.**

RIVERSIDE, Dec. 6.—A dispatch from Washington says: The estimate of the Secretary of the Treasury for the fiscal year include: For Sherman Institute, Riverside Indian School, $104,350; support of Mission Indians, $20,000; support of Indians and purchase of lands $20,000; expense in Indian service $11,000; sixth international revenue district $17,000.

Dr. W. B. Payton has been appointed pension examining surgeon, vice Dr. A. S. Pucher, resigned.

## VENTURA.

VENTURA, Dec. 6.—Dentist office thieves are busy in this section. Saturday night they entered the Staire office and stole $50 worth of gold used in filling teeth. Last week they operated in Santa Barbara, and previous to that complaints were made that they were busy in Los Angeles.

One of Queen Dacy's maids of honor, Miss Ethel Hudiberg, is to become a bride. A marriage license has been taken out for Miss Hudiberg and Edward Herman Haas. Mr. Haas is also a resident of Nordhoff.

Arthur R. Briggs of San Francisco, president of the State Board of Trade, was a visitor to this city yesterday. He came down to attend the jubilee and lima-bean dinner.

## HOLTVILLE.

HOLTVILLE, Dec. 6.—A dispatch from Washington says the Comptroller of the Currency has granted the application to convert the Citizens' Bank of Holtville into the First National Bank of Holtville; capital $25,000. correspondent, Lerry Holt, Imperial.

## RIALTO.

RIALTO, Dec. 6.—Fire badly scorched the First Methodist Church yesterday afternoon. The blaze was discovered after it had progressed to a considerable extent. After sharp fight the fire department supposed the flames extinguished, but an hour later they broke out anew. The building cost $6500.

## FINE SCORE MADE.

SAN DIEGO, Dec. 6.—In target practice tonight at Fort Rosecrans, the 28th Company of Coast Artillery fired sixteen shots in three minutes and ten seconds at a moving target. The score made is known to have been a fine one but it was not given out

## MINT CANDY FOR LONG LIFE.

WASHINGTON (N. J.) Dec. 6.—Plenty of peppermint candy is the recipe for longevity given by John Kipp, who is celebrating his one hundred and third birthday here today. Mr. Kipp, who is still active in body and mind, despite his advanced age, attributes his long life to the fact that he has used tobacco and intoxicants sparingly, has eaten little meat, but consumed a quantity of peppermint candy at every meal from his early

## IN THE ALTOGETHER.

# DIES NAKED AS HE WAS BORN.

**SPIRITUALIST PREFERS TO GO TO DEATH UNCLOTHED.**

**Santa Barbara Experimenter in Communistic Life Takes Off Suit and Then Shoots Himself Through Head—Saloons Close to Lose No Votes Through Drunkenness.**

[BY DIRECT WIRE TO THE TIMES.]

SANTA BARBARA, Dec. 6.—[Exclusive Dispatch.] Stripped naked, the body of T. B. Saunders, aged 70 years, who disappeared from Summerland October 16, was found this morning off the trail up Romero Cañon, beyond Montecito. Beside the corpse lay a new 38 Smith & Wesson revolver. Death was caused by a bullet in the head, evidently self-inflicted. Coroner Ruiz declared it a case of suicide. Apparently the body had lain where it was found for weeks.

Saunders was an eccentric old man, a spiritualist, and had made experiments in communistic life. He had declared that one of these days he would go up into the mountains and blow his brains out. He lived at the home of Dr. Althea Briggs, a spiritualist. On the morning of October 16 he rose from the breakfast table and walked out of the house. He never returned. All search failed to bring a trace of him, though Dr. Briggs offered $100 reward for his discovery.

It seems that, imbued with some sort of a Brooks Farm idea, Saunders, Dr. Briggs and a man named Ward and his wife tried living a communistic life in Los Angeles a few years ago. Later they moved to Summerland, till their circle was broken by Saunders's disappearance. The man was a lawyer at one time. He leaves no relatives here, but is known to have a brother in Portland, Or.

CONFUSION OVER COUNCILMEN.

After the dullest campaign in years, Santa Barbara tonight awaits quietly the result of tomorrow's city election. Interest centers in the Mayoralty fight and the liquor question. Clio Lloyd, chief clerk of the Assembly, seems a probable winner as Mayor over Dr. Boeseke, the incumbent, with C. M. Gidney, a bad third. The betting is 2 to 1 on Lloyd. Two to one is offered that the town votes "wet," but there are few takers. It is a toss-up whether or not the Board of Public Works will be abolished. It would surprise few if it were. The city will vote not to reopen the water question and probably for municipal support of a band. It is the first year the city has elected Councilmen at large, and confusion reigns. The saloons closed at 7 o'clock tonight to prevent any loss of votes through drunkenness. The town will vote wet.

## MAY ESCAPE PRISON TERM.

**Santa Ana Youth Hopes Church Records Will Prove Him to Be Under Nineteen.**

SANTA ANA, Dec. 6.—Charles Arbiso, charged with burglarizing the till of Seidel's market, where he worked, of $50 and a revolver, hopes to escape a possible prison sentence by being committed to the State School at Whittier. His hopes partly rest on his ability to prove that he is but 18, instead of 19. Roman Catholic records at Santa Ana and Anaheim are to be searched at the request of his parents, who do not know his age. Procedure against Arbiso is stayed pending the investigation.

Rafael Rogers of Pasadena was sentenced to ninety days in the County Jail today for stealing an overcoat. He is 19 years old. He would have received a lighter sentence had not Chief Wood of Pasadena notified Justice Smithwick that Rogers had been arrested there for petty and grand larceny, disturbing the peace, battery and breaking the curfew ordinance.

The possession by an electric road of a sixty-foot strip of land through property of the Lomita Land and Water Company, a gun club, is being disputed. The club has brought suit against the Los Angeles Interurban Railway Company asking that the railway be ejected and pay $15,000 damages for the injury done to the property. The complaint states that the railway took unlawful possession of the strip on November 1, 1905, and has since maintained its hold.

J. W. Morrison of Orange, an orange grower and well-known politician, chairman of the Republican County Central Committee, has gone to San Antonio, Tex., where he may decide to locate. He expects to do a brokerage business in oranges. Morrison, before leaving, appointed Central Committeemen for six precincts, recently made by dividing larger ones.

## DIES FROM APOPLEXY.

**Olinda Woman Taken Suddenly Ill, Remains Unconscious Twenty-four Hours Before Death.**

FULLERTON, Dec. 6.—Mrs. J. Collins, aged 46, wife of the foreman of the production department of the Santa Fé at Olinda, died last night of apoplexy, having been stricken Saturday night. During her short illness she was unconscious. Up to Saturday night Mrs. Collins seemed to be enjoying the best of health, and had supper with the other members of the family at the regular hour.

The funeral will be held tomorrow afternoon at the Catholic Church in Anaheim, after which services will be held at the grave by the Fraternal Brotherhood of Olinda, the deceased being a member of that order. Mrs. Collins leaves a widower and several children.

## DIVORCE IS QUESTIONED.

**Widow Guggenheim Answers Charges of Fraud Alleged by Chicago Court Granting Decree.**

[ASSOCIATED PRESS NIGHT REPORT.]

CHICAGO, Dec. 6.—Hearing of arguments upon the legal competency of Grace B. Guggenheim, former wife of William Guggenheim, the New York financier, to file a petition asking for the annulment of a decree of divorce granted her eight years ago, was begun here today.

Former Mayor Edward F. Dunne, who as judge of the Circuit Court granted the original decree to Mrs. Guggenheim in 1901, some months ago filed a petition charging that the decree was obtained by fraud. Mrs. Guggenheim not being a resident of Chicago. Investigation of the charges was ordered by the court, and today's action is the first active move in the


# Habitual Constipation

May be permanently overcome by proper personal efforts with the assistance of the one truly beneficial laxative remedy, Syrup of Figs & Elixir of Senna, which enables one to form regular habits daily so that assistance to nature may be gradually dispensed with when no longer needed, as the best of remedies when required are to assist nature, and not to supplant the natural functions, which must depend ultimately upon proper nourishment, proper efforts, and right living generally.

To get its beneficial effects, always buy the genuine,

MANUFACTURED BY THE
CALIFORNIA FIG SYRUP CO.
SOLD BY ALL LEADING DRUGGISTS
ONE SIZE ONLY—REGULAR PRICE 50¢ PER BOTTLE


## TRUNK THIEF CAUGHT.

(Continued From First Page.)

erated in the East during the summer and carried on a lucrative business on the Pacific Coast during the winter.

Some time in December, 1908, a series of trunk checks were stolen from the Southern Pacific Company in the northern part of the State and were used for the purpose of obtaining baggage. This was the first inkling the railroad detectives had that Townsend had begun his depredations in this part of America. He operated by shifting the stolen checks onto trunks that were in transit and the baggage was then rechecked.

Constable Bagley of Colton found that recently some trunks had been transferred from the Southern Pacific depot to the Wells Fargo Express Company and shipped to Los Angeles by Townsend. He also discovered that trunks had been taken in the same way at different points on the Southern Pacific system. Bagley then began an active search for the man whom he felt certain was the notorious trunk thief.

CAUGHT IN ACT.

On November 17 a check was shifted at Colton and rechecked to Indio and on November 29, another check was shifted at Pomona and rechecked to Colton. This was reported to Bagley, who at once began to watch the baggage trucks and offices. He arrested Townsend on the first of this month, when the latter was in the act of having a trunk rechecked on a ticket to Beaumont.

When caught Townsend asserted that he met a man at Colton the evening before who wanted him to have his trunk rechecked to Beaumont. The mythical stranger was alleged to have persuaded innocent Mr. Townsend into rechecking the trunk on his ticket so that he could beat his way, etc.

Andrews arrived from Los Angeles on the morning of the arrest, after having stopped over at Pomona, and secured a good description of the check-shifter. Andrews confronted Townsend with indisputable facts and the information he had obtained at Pomona. The prisoner suddenly gave up all attempts to shift the blame and confessed. He said that he was formerly a mining man who met with hard luck and incidentally went into the trunk-stealing business. The confession was detailed and Townsend is said to have admitted that many of the trunks stolen had a value of several hundred dollars each.

NAMES WITHHELD.

Nearly all of the trunks stolen were disposed of in this city and the chief receiver of the stolen goods is believed to be the woman whose place the detectives searched yesterday. However, a further confession from Townsend is expected to involve others. The Southern Pacific detectives are withholding the names of the woman and the other suspect pending today's action.

A reward of $100 was offered for the arrest of Townsend and it will probably be split between the arresting officer and the railroad detective who secured the confession.

The trunk thief is said to have had a remarkable ability in selecting really rich travelers. The men with the valuable goods were spotted and their trunks obtained in the yards. In few cases was the thief fooled.

## CAUGHT AFTER THREE WEEKS.

George Garrett for whom the officers of Justice Summerfield's court have been searching several weeks, was arrested late yesterday afternoon on a charge of wife abandonment. Mrs. E. J. Garrett, his wife, charges that he left her in a destitute condition. Garrett was unable to furnish bail.

## TO UNIFY INSURANCE LAWS.

ALBANY (N. Y.) Dec. 6.—Insurance officials from a score of States will attend the pre-legislative meetings of the important committees of the National Convention of Insurance Commissioners, which begins in New York tomorrow. Among the matters to be considered is the enactment by the coming Legislature of the uniform bill recommended by the commissioners' convention at Colorado Springs last August, providing for standard clauses in the policy forms issued by companies doing an accident insurance business.

The jury in the trial, at Little Rock, Ark., of W. Y. Ellis, charged with the murder of N. P. Willis of Indianapolis reported yesterday that it was unable to agree upon a verdict, after being out since Saturday evening. Judge Lea sent the panel back for further deliberation.


# Scott's Emulsion

is the original—has been the standard for thirty-five years.

There are thousands of so-called "just as good" Emulsions, but they are not—they are simply imitations which are never as good as the original. They are like thin milk—SCOTT'S is thick like a heavy cream.

If you want it thin, do it yourself—with water—but don't buy it thin.

FOR SALE BY ALL DRUGGISTS

Send 10c., name of paper and this ad. for our beautiful Savings Bank and Child's Stretch-Book. Each bank contains a Good Luck Penny.



... THE ...

# Christmas Scribner

On Safari—Rhinos and Giraffes

By Theodore Roosevelt

Charged by a Big Rhino
Scenes on the March and in Camp

## The Best Real Christmas Stories

How Christmas Came Into England, *by J. A. B. Scherer.*
A Christmas of Christmases, *by Nelson Lloyd.*
A Love Story, *by Richard Harding Davis.*
A Stirring Aeroplane Story, *by Frederick Palmer.*
Beautiful Pictures in Colors, etc., etc.

## Theodore Roosevelt's African Articles

No magazine feature ever appealed to a wider audience and none has been written by anyone whose personality, experiences and sympathies are of more interest to the American People.

"Mr. Roosevelt has a unique way of feeling as the American nation feels. His general sympathies, modes of thought and emphasis, and even his prejudices are largely theirs."
—The Boston Transcript.

Every copy of the big October edition was sold and the largely increased November issue hardly met the demand.

## Scribner's Magazine in 1910

will not only have *Mr. Roosevelt's Articles,* but a great number of other important and interesting contributions. Among them:

MAURICE HEWLETT'S great novel REST HARROW, the new serial.

GENERAL FREDERICK'S FUNSTON'S dramatic and adventurous REMINISCENCES OF INSURGENT CAMPAIGNS.

The narrative is one of the greatest interest and abounds in exciting incidents and descriptions of the hardships, pluck, and daring of irregular and bitter warfare.

A Remarkable Group of Papers on aspects of *Socialism in Germany.*

More TALES OF MEN, by EDITH WHARTON.

Further Adventures of Danbury Rodd, Aviator, *by Frederick Palmer, etc., etc.*

Buy the Christmas Number Today. Send Your Subscription Now.
25 Cents; $3.00 a Year.

CHARLES SCRIBNER'S SONS, NEW YORK

# I'm On My Way East

And am going via the Salt Lake Route, but am undecided which of their trains to take. There are three of them and all good. First, there's the palatial

LOS ANGELES LIMITED

Leaving Los Angeles daily at 10 a.m., which is the best for people in a hurry, as it reaches Chicago in three days, via Salt Lake City and Omaha. Electric lighted luxury is provided throughout this De Luxe train, which also carries a Denver and St. Louis sleeper. Then there's the new

UTAH-CALIFORNIA SPECIAL

Leaving Los Angeles daily at 2:00 p.m., with through sleepers for Butte and Denver and free chair car and diner to Salt Lake. This is a limited train also. Lastly, is the

OVERLAND EXPRESS

Leaving at 8:00 p.m. with through tourist sleepers for Chicago, St. Paul, St. Louis, Denver, Kansas City, etc.; and free chair car and diner to Salt Lake. I don't know which to take, but will ask the agent at 601 So. Spring St. about it and in any event do as YOU ought to do, and that is, go

Via SALT LAKE ROUTE

# BUSINESS. Barometer of the Markets—Commercial.

## FINANCIAL.

OFFICE OF THE TIMES,
Los Angeles, Dec. 7, 1909.

BANK CLEARINGS. Bank clearings yesterday were $2,534,488.99. For the corresponding day of 1908, $2,627,823.17, for the same day of 1907, $2,127,992.20.

| | |
|---|---|
| Monday | $2,534,488.99 |
| Total | $2,534,488.99 |
| Same time, 1908 | 2,627,823.17 |
| Same time, 1907 | 2,127,992.20 |

Following are the quotations on general and mining securities listed on the Los Angeles Stock Exchange, ground floor, L. W. Blinn building, Fourth and Main streets, for yesterday's session of the exchange:

### OIL STOCKS.

| | Bid. | Asked. |
|---|---|---|
| Amalgamated Oil | | $ 70.00 |
| American Crude Oil Co. | | |
| Am. Petroleum Co. pfd. | | 100.00 |
| Am. Petroleum Co. com. | | 73.00 |
| Associated Oil Co. | | 54.50 |
| Hillcrest Oil Co. | | |
| Brookshire Oil | | 1.40 |
| Central | 1.35 | 1.36 |
| Cleveland Oil Co. | .50 | .51 |
| Coalinga Blue Monk | .44 | .45 |
| Columbia | 1.15 | 1.20 |
| Continental Oil | .95 | |
| Euclid Oil Co. | .67 | .75 |
| Fullerton Oil | 2.40 | 2.60 |
| Globe | .13 | .15½ |
| Jade Oil Co. | .21 | .25 |
| Mexican Petroleum | | 1.35 |
| Mexican Pet. Ltd. pfd. | 67.00 | 69.00 |
| Mexican Pet. Ltd. com. | 30.12½ | 30.37½ |
| New 3% Petroleum | .70 | .76 |
| Olinda Land Co. (Oil) | .23½ | .24 |
| Palmer Oil Co. | .77½ | .87½ |
| Peerless Oil Co. | | .36 |
| Pinal Oil Co. | | 13.00 |
| Reed Crude | .30 | .50 |
| Rose Ranch Oil Co. | | 1.30 |
| Section Six Oil Co. | .53 | |
| Traders' Oil Co. | 111.00 | 113.00 |
| Union | 107.50 | 107.75 |
| Union Prod. Co. | 107.50 | 103.00 |
| United Petroleum | 102.50 | 102.75 |
| West Coast Oil com. | 9.00 | |
| Western Union | 140.00 | 145.00 |

### BANK STOCKS

| | Bid | Asked. |
|---|---|---|
| All Night & Day Bank | $130.00 | $130.00 |
| American Savings Bank | 175.00 | 175.00 |
| Broadway Bank & Trust | 140.00 | 97.00 |
| Central National Bank | 179.00 | 190.00 |
| Citizens' National | 225.00 | 225.00 |
| Commercial, National | 137.00 | |
| Equitable Savings Bank | 175.00 | 210.00 |
| Farmers' & Mer. Nat'l | 300.00 | |
| Federal Bank of L. A. | 14.00 | |
| First National | 300.00 | 315.00 |
| German-American Savings | | 245.00 |
| Globe Savings Bank | 135.00 | 140.00 |
| Home Savings Bk. of L. A. | 112.00 | |
| Merchants' National | 225.00 | |
| Merchants' Bk. & Trust Co. | 250.00 | 255.00 |
| Nat'l Bank of California | 190.00 | |
| Security Savings Bank | 375.00 | 450.00 |

### BONDS.

(All bonds sold flat.)

| | Bid. | Asked. |
|---|---|---|
| American Petroleum Co. | 97 | 100 |
| Associated Oil Co. | 97 | |
| California Pacific Railway | 94 | 104 |
| Citizens City Water Co. | 95 | 101 |
| Corona Power & W. Co. | 93 | 100 |
| Compania Water Co. | 97 | |
| Edison Electric Co., 1st R. | 100 | |
| Edison Electric Co., old issue | 104 | 106 |
| Home Tel. Co., 1st Ref. | 88 | 91 |
| Home Tel. Co., 1st Mtge. | 107 | 110 |
| L. A. Pac. 1st Con. Mtge. | 107 | 119 |
| L. A. Railway Co. | 107 | 114 |
| L. A. Traction Co. | 107 | 114 |
| L. A. Traction Co. 5s | 104 | 106 |
| L. A. Gas & E. Co. | 98 | 99 |
| Pacific Electric Ry. Co. | 103 | 104 |
| Pacific Light & Power Co. | 93 | 97 |
| Pomona Con. Water Co. | 96 | |
| Riverside W. & P. Co. | | 101 |
| Riverside L. & P. Co. | | 101 |
| S. Monica H. T. & T. | | 90 |
| San J. L. & I. 1st Mtge. | 75 | 77 |
| Santa Barbara Electric Ry. | | 94 |
| Temescal Water Co. | 70 | |
| Ukiah Transportation Co. | 94 | 96 |
| U. S. L. D. T. & T. Co. | | 80 |
| Visalia Water Co. | | 100 |
| Whittier H. T. & T. Co. | | 99 |

### INDUSTRIAL AND PUBLIC UTILITIES.

| | Bid. | Asked. |
|---|---|---|
| Edison Electric pfd | $ 87.00 | $ 88.00 |
| Edison Electric com. | 55.00 | 61.00 |
| Hawaiian Com'l & Sugar | 35.00 | 40.00 |
| Home Telephone pfd. | 56.75 | 57.37½ |
| Home Telephone com. | 10.00 | 11.00 |
| L. A. Investment Co. | 2.85 | 3.10 |
| Pasuhau S. P. Co. | 23.00 | |
| Pac. Mutual Life Ins. Co. | 225.00 | |
| Pacific Sa T. & T. Co. | | 40.00 |
| Riverside H. T. & T. Co. | | 90.00 |
| San Diego H. T. & T. Co. | 24.37½ | 25.00 |
| S. Monica R. H. T. pfd. | 28.00 | 32.00 |
| San Diego Con. Co. | | 1.40 |
| Seaside Water Co. | | 100.00 |
| Title G. & Trust Co. pfd. | 225.00 | 250.00 |
| Title Trust Co. pfd. | 225.00 | 225.00 |
| Title L. & Trust Co. com. | 175.00 | 225.00 |
| Title L. & Trust, Ser. C. | 175.00 | 225.00 |
| Union Trust Co. | | 47.00 |
| Whittier H. T. & T. Co. | | 50.00 |

SALES: 110 Associated Oil at 55.00, buyer 30 days; 15c do. at 54.50; 10 do. at 54.43½; 60 do. at 54.37½. 5 Union Oil at 107.50. 100 do. at 103.62½. 10 Mexican Petroleum common at 30.37½; 70 do. at 30.25. 200 Palmer Oil at 85.

SALES—Mid-board: 4 Central National Bank at 180.00; 10 Associated Oil at 54.50; 1000 Central Oil at 1.34½.

### MINING STOCKS.

#### CALIFORNIA.

| Miscellaneous | Bid | Asked |
|---|---|---|
| California Hills M. Co. | .06½ | .06¾ |
| Consolidated Mines Co. | .... | .01¾ |
| Mt. Gaines Con. M. Co. | .06¼ | .06 |

#### MEXICO.

| | Bid | Asked |
|---|---|---|
| Clark Copper Co. | .01¾ | .04¾ |

#### NEVADA.

| Miscellaneous | Bid | Asked |
|---|---|---|
| Johnnie M. & M. Co. | .09¾ | .10¼ |
| Search-light District— | | |
| Searchlight Parallel | .06 | .07 |

SALES: 3000 Clark Copper at 3c; 11,000 do. at 4¾; 8000 do. at 4¾; 2000 do. at 4¾; 20,000 do. at 4¾, buyer 30 days; 3000 do. at 4¾, seller 30 days; 2000 do. at 4¾, seller 30 days. Johnnie Mining & Milling at 10¼; 1000 do. at 10¼; 2000 do. at 10; 2000 do. at 10¼, buyer 30 days.

## THE MARKETS

### LOCAL PRODUCE MARKET.

Four crates of strawberries as total arrivals of this fruit tells the story of the year in the lowlands. The damage to the tender strawberry plants, tomatoes, peas and beans, with one or other variety of light vegetables, is considerable, according to the reports of growers who brought in truck yesterday morning. Prices on berries were naturally high, the best of them selling at $1 a quart basis, with a few bringing 10 cents. Raspberries are all cleaned out and the only raspberries to be expected during the winter season will be from the few patches grown in the foothills. The tomato prices were also unchanged. The lowland tomatoes were practically all injured. The wonder ordinarily is the prices in advance. Shipments of fancy tomatoes East, also, comes to a halt with the first frost and this thrown on fancy hill stock onto the local market, keeping the supply well balanced for the time being. Fine tomatoes were obtainable from 40 to 75 cents for 10-lb. box. Green tomatoes were very plentiful and sold at 25 cents a box.

Egg receipts were 68 cases. There were quite a number of bids for case-count, but at the figures offered, the few surplus cases were not sold to jobbers, but direct to the retailers, thereby netting the sellers the Exchange price.

Eastern fresh butter was reported in. Some sold at 40 cents a pound. There was also a fair demand for local butter, particularly cooking stock. Receipts were only 11,000 pounds for two days.

Northern fresh and Oregon Daisy cheese featured the list by the best sales. Offerings outside of these were rather light. There were no changes in prices. Receipts were 25,000 pounds.

Potato arrivals were 3400 sacks. The market on Burbanks was a trifle more firm and a car sold at 1.40 for fancy stock. Choice Highlands sold at 85 cents. There are more than enough Highlands of only choice grading on the market. Fancy stock is selling right up to quotations. Only 5 sacks of onions were brought in. The onions were in fair call.

Bean receipts were 1600 sacks. The market on beans was rather quiet on the first day of the week. Lentils were the only fair sellers. Prices were in fair call. The market was firm with the cool weather. Receipts were 2.5 sacks.

Apple arrivals were 1646 boxes. The demand for red stock was very good. Delicious were also in good demand. Peaches continued to sell at 1.00 per box. There were no heavy orange arrivals. Grapefruit is in better demand than any of the other citrus fruits.

### Prices Current.

EGGS—Fresh California ranch, candled, extra selects, 34; selected, 31; fresh ranch, local, case count, buying price, selling price, 40@42; northern, candled, 4; northern, case count, 37; eastern, fresh, 35; eastern, storage, 30; storage, seconds, 28@24.

BUTTER—Creamery, extras, 35 per 2-lb roll; creamery, firsts, 67½; dairy butter, 30 per roll; cooking, 27 per lb.; ladles, 25 per lb.; eastern, one-story, 40½ per 2-lb. square; eastern, firsts, 36 per lb.

CHEESE—Northern, fresh, 20; northern, storage, 18; Oregon, twins, 18; Oregon triplets, 19; Oregon cheddars, 18@19½; eastern cheese, 20; Longhorns, 20; twins, 18; singles, 19; cheddars, 19; Swiss, Swiss, imp., 32; Limburger, new, 22; brick cream, 20; Roquefort, 35@40; Edam, 30@32; per case, $.00@9.00; Tulare, 17@18; Sierra, 19; per box; German Breakfast, 1.00 per box; Neufchatel, 1.10 per box; Camembert, 1.10 per box; Schlosskase, 1.00 per box; Gorgonzola cream, 1.00 per box.

BEANS—Pinks, No. 1, 4.25@4.35; Lady Washington, No. 1, 4.25@4.50; small white, No. 1, 5.25@5.50; Limas, No. 1, 5.50; American Bentils, 3½; black eye, 3½; Garvanzas, 4.50.

DRIED FRUITS—Apples, evaporated, 30; blackberries, 60 1-lb. cartons, 16@17. Citrus, fancy, 10-lb. boxes, 1.50@1.75; Citrus, imp., fancy, bulk, recleaned, 7½; fancy, 50 1-lb. packages, imported, 7. Figs, fancy, 60s, 9; Figs, fancy, 12s, 8½; Persian Golden, 12s, 6; Persian, Golden, 12s, 5@6. Figs, loose, new box, 30 10-lb. bricks, 2½. White, 10-lb. fancy, 50 ¼-lb. packages, 7. Dates, fancy, 10s, 9@10. Peaches, fancy, 25s, 8@9; choice, 25s, 7@8; choice, 50s, 6½; fancy peeled, 25s, 20. Pears, lemon or orange, 50s, 12. Prunes, 30-40, 4½; 40-50, 4; 50-60, 3½@3¾; 60-70, 3; 70-80, 2½; 80-90, 2; 90-100, 1¾. (When packed in 10-lb. boxes, 1½c extra.) Apricots, fancy, 12@13; choice, 10. Pears, 5@10. Plums, 7@8.

RAISINS — Sultanas, bleached, 50; unbleached, 3¼@4; seeded, 4½@5¼ for 25-lbs. pck.; 3½@4½ for 12-oz. pck.; London Layers, 2-crown, 1.10; 3-crown, 1.25; 4-crown, 1.45; loose Muscatels, 2-crown, 4½; 3-crown, 5; 4-crown, 6; Lucca 1-lug box raisins, 1.35.

NUTS—New almonds, fancy IXL, 16@17; almonds, fancy, paper-shell, 15; almonds, choice, softshell, 15; assorted nuts, 22-lb. boxes, 1.65@1; Brazils, large, new crop, 14; filberts, large, new crop, 14@15; pecans, large, 15@16; small, 13; pine nuts, 20; peanuts, eastern, "Sun," raw, 7; peanuts, eastern, "Sun," roasted, 8½; peanuts, Japs, fancy, raw, 5@5½; peanuts, Japs, fancy, roasted, 6@7; California, raw, 4@6; roasted, 7; walnuts, Jumbos, 25; No. 1, softshell, 15½; walnuts, No. softshell, 16; walnuts, black, 7@10; cocoanuts, 60@75 per doz.; popcorn, local, 2.50@3.75; chestnuts, local, 12½; imported, Italian, 20; pineuts, 30.

HONEY — Comb honey, water white, 1-lb frames, 18; light amber, 12@13½; white, 15; extracted, light amber, 6½@; white, 7; water white, 8@9½; beeswax, 25 per lb.

CITRUS FRUITS—Tuna Navels, 4.50@5.00 per box; navels, 2.75@3.00, fancy pack; Valencias, fancy pack, 2.25@2.50; seconds, 1.75@2.00; lemons, 2.00; Malta Blood oranges, 1.75 per half box; lemons, fancy pack, 2.25@2.50; choice, 2.50@2.75; unpacked stock, 1.50@2.00; limes, seedless, 5.00@2.50; seedless grapefruit, 2.00; limes, Mexican, 1.25 per hundred; local, 1.75 per box.

FRESH FRUITS—Apples, Hoovers, 2.00@2.25; Ben Davis, 1.75; Gravensteins, 1.50; Hellefleurs, 1.50; Bittenheimer, 1.50@1.75; Winter Pearmains, 1.75; Fall Pippins, 1.15@1.25; Greenings, 1.15@1.25; South Cidera, 1.75; Colorado Jonathans, 2.00; Romar Beauties, 2.50@2.75; Winesaps, 2.75@3.00; Northern Spies, 1.75; pears, Bartletts, 4 per lb.; Sugaras, 4 per lb.; pineapples, 7@8 per lb.; bananas, 4@4½ per lb.; Hermuda bananas, 6 per lb.; peaches, 1.00 per lug box or crate; figs, black, 2.00 per box; cantaloupes, Jacuzzi, 2.50 per large crate; Casabas, 2.00 per crate; Santa Claus melons, 1.50 per crate; watermelons, 1@1½ per lb.; grapes, Muscatels, 1.10@1.25; Malagas, 1.00; Tokay, 1.00@1.25; Black Morocco, 1.00; Cornichon, 1.25; Red Emperors, 1.50; pomegranates, 1.00@ 1.25 per box; Roselli's jelly berry, 8 per lb.; persimmons, 6@8 per lb.

HERRIES—Strawberries, 1.75@2.00 per crate, 12@15 per basket; raspberries, 15; guavas, 4@5; cranberries, late, Howe, 9.00@10.00 per bbl.; huckleberries, 14@15 per lb.

ONIONS AND CHILI—Evaporated chili, 18@ 20; sun-dried chili, 10; ground chili, 9; Mexican black, 12; Indian, 18. Onions, Australian Browns, 1.40@1.50; Yellow Globes, 1.40@1.50; garlic, 6 per lb.

VEGETABLES—Yellow sweet potatoes, 1.25@1.50 per hundred; red sweets, 2 per lb.; Highlands, 1.00@1.25 per hundred; local Burbanks, 1.00@1.15; Lompoc, Salinas, 1.40@1.60; Watsonville, 1.50@1.60; Oregons, 1.35@1.50.

GREEN VEGETABLES — Beets, 2½; carrots, 2½@3; parsley, 25 per doz.; rhearmint, 25@35 doz.; turnips, 2½@3; per plant, 2½@3; peas, 5; radishes, 20@25 per doz.; watercress, 30@35 per doz.; spinach, 2½@3; cabbage, 75@1.00 per sack; red cabbage, 2 per lb.; curly leaf, 2 per lb.; green onions, 20@25 per doz.; leeks, 25@40 per doz.; chives, 1.00 per doz.; lettuce, common, 75@1.00 per crate; endive, 40 per doz.; escarol, 40 a doz.; parsnips, 15@20 per doz.; tomatoes, 60@75 per crate or lug box; green tomatoes, 25@30; yellow tomatoes, 75@1.00 per box; cultivated mushrooms, 5.50@4.00 per basket; artichokes, northern, 1.15@1.25 doz.; wax beans, 40@5; green string beans, 4@5 per lb.; green Lima beans, 5 per lb.; red chili peppers, 8@10 per lb.; bell peppers, 4@5 per lb.; cucumbers, 2; celery, 2.00@2.25 per crate; celery root, 50@75 per doz.; rhubarb, local, 75; summer squash, 25@30 per box; crooked neck squash, 3@5; Hubbard squash, 1½ per lb.; pumpkins, 1½@2 per lb.; horseradish, 12 per lb.; cucumbers, 20 per box; eggplant, local, 3@4 per lb.; okra, 4@5 per lb.; sweet corn, 30 per doz.; cauliflower, 35@50 per doz.; corn husks, 1@9 per lb.; alligator pears, 4.00@5.00 per box.

POULTRY—Dealers buy from the producer, live weight: Old roosters, 7; stags, 5; hens, 14@15 per lb.; ducks, 10@12; geese, 10@12; turkeys, 20@24; squab pigeons, 1.25@1.75 per doz.; broilers, 30@35; roosters, 18@21. Dressed: Wholesaler sells to retailer, live weight. Hens, 18; young roosters, 20@22; fryers, 25; broilers, 30; old roosters, 15; turkeys, 24@25; geese, 12; ducks, 17@18. Dressed weight averages from 3c to 5c higher than live weight.

LIVE STOCK—Based on delivered weights in Los Angeles (furnished by Hauser Packing Company.) Steers, 4½@4½; heifers, 3½; cows, 3; calves, 5; wethers, 4.00@4.50 a head; ewes, 3.50@4.00; lambs, 5.00@5.25; hogs, 150-200 lbs., 7¼@7½; hogs, 200-300 lbs., 6¾@7.

BEEF—Steers, per lb., net, 7; heifers, 6½; steers, hind quarters, 9; heifers, hind quarters, 8; fore quarters, 5; short loins, 16; loin butts, 9; loins, No. 1, 12; ribs, No. 1, 11; loins, No. 2, 12; ribs, No. 2, 10; full chucks, 4½; short chucks, 4½; triangles, 4; plates, 3½; steer rounds and rumps, 7; steer rounds, butt on, 7½; tenderloins, fresh, 30; steer rounds, 7; shoulder clods, 8; rolls, 10; boned trimmings, 6; shanks, 5; flank steaks, 16; sweetbreads, 25; fresh tongues, 20; suet, 3; calf's liver, 5; livers, 4; oxtails, each, 5; brain, each, 6; hearts, each, 10; kidneys, each, 5; cooked tripe, each, 10; clean tripe, each, 20; feet, each, 7½; heads, each, 2.50.

VEAL—Per lb., net, calves, 110 lbs. and under, 10; do., 110-130 lbs., 9½; do., 130-160 lbs., 10; do., 161-200 lbs., 9½; sides, 75-100 lbs., 10; hind quarters, 13; fore quarters, 7; heads, frozen, each, 50; feet, frozen, each, 5; livers, each, 5.

MUTTON—Per lb., net, lambs, plain, 11½; lambs, caul, 10½; yearlings, 9½; wethers, 9; ewes, 8; racks, 12; legs, 11; loins, 11; saddles, 11; shoulders and breast, 6; fore quarters, 7; tongues, each, 2½; plucks, each, 6; heads, skinned, each, 75; brains, 7½.

PORK—Per lb., net, dressed hogs, head on, 11 do., head off, 12; trimmed hogs, 13; loins, fresh, 14½; loins, eastern, frozen, 12; loins, local, frozen, none; legs, 12; shoulders, 10½; picnics, 9½; butts, 11½; bellies, 12½; leaf lard, 12; trimmings, 11; tenderloins, 25; spare ribs, fresh, 10; do., frozen, 6; head, 5½; back fat, 10½; tails, 4; neck bones, 4½; tongues, 5; pigs' feet, each, 5; pigs' livers, 5; hearts, each, 5; plucks, each, 7; kidneys, each, 1½.

SAUSAGE—Per lb., net, Diamond "C" link, 15; Diamond "C" bulk, 15; fresh pork links, 11; fresh pork, bulk, 11; Spanish style pork, 11; blood, 7; liver, 7; head cheese in casings, 7; sour head cheese, 10-lb. pails, 7½; bologna style, 7½; bologna style, paraffined, sacks, 8; Rex Frankfurt style, 8; Coney Island style Frankfurts, 8; minced in bladders, 11½; Denver, 1a style, in sacks, 12; tongue loaf (new), 12.

BACON—Winchester 10-lb. bacon, 22½; Winchester 6-8-lb. bacon, 23½; 12 Ave., 22½; Empire, 20½; 20's, 16½@17½; Diamond "C" Mild bacon, 21½; Gold Band, 20; Diamond C, 4-6-lb., 24½; Diamond C, 6-8-lb., 24½; Hilbert Stock, 20; Orange Blossom bacon, 18; Sun light bacon, 6-8 avg., 24½; Rex Breakfast bacon, 8-10 avg., 22½; Rex Breakfast bacon, 10-12 avg., 22½; Rex Regal bacon, 12-14 avg., 22½; Pioneer bacon, 8-12 lbs., 21½; Hilbert, 6-8 avg., 19½; White Label bacon, 8-10 lb., 20; Armour's Star wide bacon, 8-10 lbs., 20½; Armour's Shield bacon, 6-8 avg., 20½; wide bacon, 8-10 avg., 20½; Special bacon, 10@19; Western bacon, 10-12 lbs. avg., 17½; Angelus, 6-8, 17½; Angelus, 8-10 lbs., 17; Angelus, 10-12, 16½.

DRY SALTED MEATS — Dry salt narrow bellies, 17; dry salt clear bellies, 16-20 avg., 15½; dry salt bellies, 14½; short clear backs, 14½; short clear sides, 40-45 lbs. avg., 16; dried beef, insides, 21; dried beef, outsides, 17; beef knuckles, 12; medium bacon, 14@14½; bacon strips, 12½; bacon backs, 14½.

PICKLED GOODS—Honey-comb tripe, half-bbls., 4.50; honey-comb tripe, keg, 1.65; honey-comb tripe, kits, 85; assorted pigs' feet, half-bbls. 4.50; spiced pigs' feet, keg, 2.60; spiced pigs' feet, kits, 1.25; pickled lambs' tongues, kits, 2.00; pigs' tongues, spiced, kits, 2.00.

HAMS—Per lb., Rex, 19½; Rex skinned hams, 20½; Diamond C, 20½; Diamond C skinned hams, 20½; boiled boneless Rex hams, 28½; Pioneer hams, 15½; Regal, 15 mild cured hams, 17½; plain hams, 16½; Winchester hams, 17½; Winchester hams, avg., 19½; Premium, 10 to 12 avg., 20½; 12-14 lbs., 20½; 14-16 lbs., 20½; Winchester, picnics, 12; Winchester, boiled hams, 28½; Winchester skinned hams, 19½; Gold Band, 17½; California hams, 13½; Premium skinned hams, 20½; Atlas hams, 17½; minced ham, 12½; Cylinder boiled hams, 27; Premium boiled hams, 27; Oxford boiled hams, 16½; Star boiled hams, 26; Star hams, 10-12 avg., 15½; Armour's Star hams, 14-16 avg., 15½; Star hams, 12-14 avg., 15½; Shield hams, 14-16 avg., 15; Shield boiled hams, 25½; Ashland hams, 14½; Jefferson hams, 12, 8, 5; Jefferson ham, 16½; Angelus, 14½; Angelus, boiled, 23½; Angelus skinned, 16½; Angelus, picnics, 9½.

BARRELED MEATS—

| | Bbls. | Half-bbls. |
|---|---|---|
| Rumps (bone in) | 12.00 | 6.50 |
| Rumps (bone out) | 14.00 | 7.25 |
| Plate beef | 9.00 | 4.75 |
| Boiled plate (boneless) | 14.00 | 7.50 |
| Family pork | 25.00 | 12.50 |
| Fancy pig pork (narrow) | 21.00 | 10.00 |

PURE LARD—Tierces, per lb., 13½; cases, 13¾; 10-lb. cans, 12¾; leaf lard, 15½; Rex pure lard, 15½; Premium lard, 17½; Silver Leaf lard, 16½; Jewel Compound, 10½; crescent lard, 14½; back fat, 70; Yellow Cotosuet, 11; White Cotosuet, 12; Mission lard, 12½; Star lard, 16½; Armour's Compound lard, western, 10½; Compound lard, eastern, 8¾; Diamond C kettle lard, 16½; White Label, 13½; basis Suetene, 10½; Rex C. lard, 14½; Armour's Shield lard, 15½; Armour's Simon Pure lard, 17; Armour's Vegetole, 11; Fairbank's White Cottolene, case, 7.20; cases, 7.15; 10 cases, 7.10; 25 cases; Bakers' Cottolene, 1 tierce, 10; 2 tierces, 10; 5 tierces, 9¾; Fairbank's Snow White lard, tierce basis, 13; Angelus lard, tierces, 13½; 2s to 5s, 13¾@13¾.

SALT—Western, handled through L. A. jobbers. Princess salt, cartons, 20 1s, per case, 1.80; 10s, 1.65; Ivoryine, Crown Brand, all-dried pockets, per bale, 3.25; Worthington Dairy, 50s, per ton, 16.00; 10s, per ton, 15.00; 2.25s, per ton, 14.00; granulated and ¾-ground, large, per ton, 10.50; ice-cream and evaporated, sheep, 50s, per ton, 14.00; Crown or Gran. Dairy, 50s, 14.00; 100s, 14.00; Rock and ¾-ground, 50s, 11.00; 100s, 10.50; granulated and ¾-ground, 100s, 11.50; lump, stock, imported, per ton, 22.00; lump, stock, Utah, per ton, 16.50. Special prices in car lots. San Pedro salt, Blue Crown, bales, 156 lbs., 2.00; Angelus, bales, 1.60; Blue Cross, fine dairy, 3.00; per ton, 14.00; Wellington, 14.00; Rock or ¼-ground, 50s, per ton, 30.00.

SUGAR—Prices are based on sacks, 5bls., add 10c; ¼-bbls., 25c, and boxes, 50c per 100 lbs. All prices are net cash, less 2½c per lb., 30 days. Beet gran., 5.90; Standard cane, 6.10; Standard beet, 6.20; Cube A, crushed or fine crushed, 6.45; Candy gran., 6.30; Powdered, 6.30; C. & H. Confectioners' A, 6.30; Magnolia A, 5.80; Extra C or B, 5.70; Golden C, 5.60; D, 5.50; Bowles 6x powdered, 50-lb. boxes, 6.10; Bowles 6x powdered, ¼-bbls., 6.15; Bowles 6x powdered, bbls., 6.40; Bowles Bros' Dar. Bar, 25-lb. tins, 5.80; Dominos, 5.60; Cut Loaf, 5.85.

FAMILY FLOUR—Local patents, Capitol flour, 6.40; Al bakers' flour, 6.60; bakers' eastern and California blend, 6.70; Aurora, 6.60; Mikado, 5.60; Trophy, 5.40; Crown flour, 5.20; Globe flour, 6.30; Select California white wheat; Silver Star flour, 6.30; XXX flour, 6.40; Quail, 6.20; Our Pride, 5.00; Apple Blossom, 5.60.

CALIFORNIA AND EASTERN FLOURS—Kansas, 6.35; Mayflower, 5.25; Eclipse, 5.25.

| FLOUR— | In ½-lb. bags. | In 5-lb. bags. | In 10-lb. bags. | In 25-lb. bags. |
|---|---|---|---|---|
| Perf. Pat. Pastry | $5.20 | $5.00 | $4.85 | $4.50 |
| Buckwheat flour | 5.20 | 5.00 | 4.85 | 4.50 |
| Graham flour | 3.50 | 3.40 | 3.25 | 3.00 |
| Rye flour or meal | 3.50 | 3.70 | 3.65 | 3.60 |
| Cornmeal, W. & Y. | 2.60 | 2.40 | 2.25 | 2.20 |
| Oatmeal, ground | 4.65 | 4.45 | 4.40 | 4.35 |
| Oatmeal, Steel Cut | 6.70 | 5.50 | 5.45 | 5.40 |
| Cracked wheat | 4.00 | 3.50 | 3.75 | 3.70 |
| Gaffre wheat flour | 5.00 | 5.40 | 5.25 | 5.20 |
| Pearl barley | 5.90 | 5.70 | 5.65 | 5.60 |
| Split peas, green | 5.90 | 5.70 | 5.65 | 5.60 |
| Split peas, yellow | 5.50 | 5.50 | 5.25 | 5.20 |
| Gluten flour | 4.15 | 3.95 | 3.90 | 3.85 |
| Hominy, large or small | 4.50 | 4.00 | 3.95 | 3.90 |
| Farina | 4.00 | 3.80 | 3.75 | 3.70 |
| Nutring Gem | 4.35 | 4.00 | 4.35 | 4.30 |

BUCKWHEAT FLOUR—Bulk, pure, 100-lb. sacks, 4.50; new process, 5.25; mixed, 5.50.

GRAIN AND FEED—Wheat, per 100 lbs., 1.80; wheat, No. 1, 2.05; wheat, choice, 2.10; corn, 1.90 nom. Rye, 1.95; cracked corn, 1.80; feed meal, 1.85; bran, heavy, 1.60; rolled barley, 1.60; linseed oilcake meal, 1.50; cottonseed meal, 1.25; cocoanut cake, 1.30; shorts, 1.85; oats, white Oregon, 1.85; oats, red, seed, California, 2.10; eastern Kaffir corn, 1.85; K. & M. corn, 1.80; cocoanut meal, 1.85.

| Excelsior Chick Food | $2.35 | $2.50 | $2.25 | $2.00 |
|---|---|---|---|---|
| " Fattening Food | 2.35 | 2.50 | 2.25 | 2.00 |
| " Egg Food | .... | .... | .... | 1.75 |
| " Moulting Food | .... | .... | .... | 1.75 |

POPCORN—Rice, shelled, fancy, western, per lb., in new car corn, 4.00@4.50 per 100 lbs.

HAY—Choice alfalfa hay, 13.00@14.00; No. 1, 12.00@14.00; choice wheat hay, 15.00@16.00; No. 1, 12.00@14.00; No. 1 tame oat hay, 14.00@15.00; No. 2, 11.00@14.00; northern alfalfa, 12.00; local, 12.00@14.00; timothy, 18.00@20.00; stock hay, 1.00@10.00; straw, 9.00@10.00.

LINSEED OIL—Boiled, in barrels, 77; raw, in barrels, 75; in cases, 5c higher.

TURPENTINE—In cases, 78; in barrels, 71; Antelope (turpentine substitute,) 45 in cases, 38 in barrels.

Quotations on petroleum products, f. o. b. Standard Oil, Los Angeles:

GASOLINE AND DISTILLATE—Red Crown gasoline, bulk, 15½; cases, 22½ per gal.; 86-deg. gasoline, 10 lbs., 20 per gal.; in cases, 27½; engine distillate, bulk, 8½ per gal.; V. M. & P. naphtha, bbls., 13; cases, 20.

FUEL OIL—75c per bbl.

### LOS ANGELES STOCK EXCHANGE.

## INTEREST LOW; TRADING LIGHT.

### ASSOCIATED OIL ALONE IS AN ACTIVE ISSUE.

**Trend of Petroleums Is Slightly Downward—Utilities Quiet—Bonds Are Firm, But Not in Demand. Gains Reported in Banking List. Several Deals in Mining Section.**

Trading was light on the Los Angeles Stock Exchange during both sessions, Associated Oil alone contributing much in the way of real interest. This issue climbed, as has recently been its almost daily wont, to a new high level, closing at 54.37½@54.50, advanced ½ point in each quotation.

In all 310 shares of Associated changed hands during the two calls. Trading in it opened with the sale of 110 shares at 54.50, buyer 20 days. Under the regular delivery, 50 shares then sold at 54.50. Ten shares were handled at 54.62½, the high regular delivery trading mark of the day. Fifty shares were marketed near the close at 54.37½.

Mexican Petroleum common was from ¼ point to ¾ point off from the prices of last week's close. Ten shares were handled at 30.37½ and 20 at 30.25. The close at 30.12½@30.37½ was down ¼ point in each quotation. Two hundred of Palmer Oil sold at 85.

Union, selling ex-dividend, was transferred at 107.75@108.62½ to the amount of 15 shares.

The utilities were quiet and practically unchanged from last Saturday. The bonds were firm, but inactive.

In the banking list, gains were recorded in Central National, which closed 190.00, asked, up 5 points; in Farmers' and Merchants' National at 300.00 bid, an advance of 10 points; in German-American Savings at 245.00 asked, a gain of 4 points, and in Security Savings at 450.00 asked, up 25 points.

In the mining section, 35,000 of Clark Copper changed hands at 4@4¼, and 500 of Johnnie Mining and Milling at 10¼@10.

### PHENOMENAL ACTIVITY.

**Los Angeles Stock Exchange Adds Big Totals to Business Trophies of November.**

With record breaking bank clearings and an unprecedented amount of money expended in home building already to its credit, the month of November can lay claim to still another record in the field of progress and prosperity. Reports tabulated yesterday afternoon in the clearing-house department of the Los Angeles Stock Exchange show that the business transacted on the floor during the month closed last Tuesday exceeded in volume that of any other month of the year, and was double that of October itself a busy month.

"Let me read off a few figures," said Manager L. C. Parsons of the Exchange, yesterday afternoon, to a reapresentative of The Times. He opened a ledger and ran a finger rapidly down a bristling column of numbers and dollar marks. "Here are the grand totals: 614,000 shares of stock, representing a total valuation of $900,585, that in the twenty-three days of trading. Just put that alongside of the permit and clearing-house records and say that the Stock Exchange has broken some records too."

Mr. Parsons then read the totals of the different classes of securities listed. The petroleum led with a total valuation of $824,-684. The mining stocks had $45,832 to their credit, the utilities and industrials, $31,262, and the bank stocks, $10,045. The sale of bonds brought $11,220.

"The big showing," said Mr. Parsons, "was, of course, in a large measure due to the phenomenal rise and activity of Associated Oil. The total value of the stock of this company is said to have increased by close to a million in the past twenty-five days, and the aggregate gain by the other listed stocks is fully as much."

### SAN FRANCISCO LIST.

**Southern Nevada Stocks Are a Shade Weaker—Comstocks Show Strength.**

[Special Service to The Times by R. F. Taylor, No. 113 West Third street.]

SAN FRANCISCO, Dec. 6.—Southern Nevada stocks were weaker, but Comstocks were stronger. Sales were light.

Tonopah Belmont, 1000 at 1.62½; Tonopah Extension, 1000 at 1.12½; Jim Butler, 500 at 1.00; Mohawk, 500 at 1.00; Goldfield Consolidated, 1000 at 1.00; Goldfield Daisy, 1000 at 1.00; Goldfield Florence, 1000 at 1.00; Goldfield Mohawk, 1000 at 1.00; Goldfield Red Top, 1000 at 1.00; Goldfield Rex, 1000 at 1.00; Goldfield Sandstorm, 1000 at 1.00; Goldfield Silver Pick, 1000 at 1.00; Goldfield Yellow Top, 1000 at 1.00; Jumbo Extension, 1000 at 1.00; Mexican, 1000 at 1.00; Montana-Tonopah, 1000 at 1.00; Red Hill, 1000 at 1.00; Red Top, 1000 at 1.00; Rex Consolidated, 1000 at 1.00; Sandstorm, 1000 at 1.00; Silver Pick, 1000 at 1.00; Tonopah Belmont, 1000 at 1.62½; Tonopah Extension, 1000 at 1.12½; Tonopah Mohawk, 1000 at 1.00; Tonopah Rex, 1000 at 1.00; Tonopah Sandstorm, 1000 at 1.00; Tonopah Silver Pick, 1000 at 1.00; Tonopah Yellow Top, 1000 at 1.00; Tonopah Rex, 1000 at 1.00; Tonopah Sandstorm, 1000 at 1.00; Tonopah Silver Pick, 1000 at 1.00; Tonopah Yellow Top, 1000 at 1.00.

### ORANGES AND LEMONS.

## DAILY CITRUS REPORTS OF THE EASTERN MARKETS.

[BY DIRECT WIRE TO THE TIMES.]

NEW YORK, Dec. 8.—[Exclusive Dispatch.] Three cars navels, one car Valencias and three cars lemons sold. Market firm on good stock Valencias, steady on lemons, improving on navels. Weather clear and mild.

VALENCIAS.

| | Average. |
|---|---|
| Old Mission, fy, Chapman | $7.40 |
| Old Mission, ch, Chapman | 6.75 |
| Golden Eagle, sd, Chapman | 4.00 |

NAVELS.

| | |
|---|---|
| Mariposa, fy, Cal. Ch. U. | $2.80 |
| C. K. Town? Hiawatha, imp. T. C. C. Ex | 2.30 |
| Chas K. Town, Hiawatha | 2.00 |
| C. K. Town, Blue Banner, T. C. C. Ex | 2.20 |
| Ella Tyler, Blue Banner | 2.55 |
| Ella Tyler, Hiawatha | 2.50 |
| Puck, fy, F. H. Speich | 1.80 |

LEMONS.

| | |
|---|---|
|

## E WEATHER.

NATIVE TEMPERATURES.

| | Max. | Min. | Rain. |
|---|---|---|---|
| New York | | | |
| Boston | | | |
| Chicago | | | |
| Paris | | | |
| Kansas City | | | |
| Jacksonville | | | |

...ures for the hours yesterday; ...for yesterday. The mean is the ...ures for the two days.

...FFICE, U. S. WEATHER BU... Angeles, Dec. 6.—[Reported by A. ... Local Forecaster.] At 5 o'clock ... temperature registered 58; at 5 p.m. ... corresponding hours ... and 61 deg. Relative humidity, ... cent.; 5 p.m., 39 per cent. Wind, ... p.m., 6 miles; 5 p.m., east, ... Maximum temperature, 58 ... Minimum temperature, 38 ... Rainfall past twenty-... 0.00; rainfall for season, ... total amount to date, 4.69 ... below normal to con. level.

...conditioners.—The storm off the ... coast Saturday morning ... Sunday, and is now central over ... It caused general precipitation ... west of the Rocky Mountains ... Texas that usual at all places ... the storm was followed ... Plains. The storm was followed ... pressure during Sunday night, and ... appeared over Southern Cali... ...morning. The maximum tempera... ...Sunday was 63 deg., Monday ... Tuesday 64 deg. The highest ... ...ing temperature for the months of December, Co... ...region has also occurred in the ... of the Rocky Mountains, except in ... Pacific Coast States, ... with temperatures considerably ... ...ing southward over the ... the Northwest Territories. ... is favorable for gen... ...in Los Angeles and vicinity ... Tuesday, with frost Tuesday morn... ...probably be warmer Tuesday ...

...Local forecast for Los Angeles ... fair tonight and Tues... ...to elapsed hours Tuesday ... ending ...

...Dec. 6.—Rainfall data:

| | Rainfall twenty-four hours. | Seasonal to date. | Normal to date. |
|---|---|---|---|
| | .00 | 5.65 | 6.39 |
| | .00 | 5.40 | 4.35 |
| | .02 | 4.46 | 4.79 |
| | .00 | 4.33 | 3.11 |
| | .00 | 2.61 | 1.89 |
| | .00 | 2.34 | 2.31 |
| | .16 | 1.25 | 1.52 |

...ATIONS AND FORECAST.

...ure locality lies off the Oregon ... ...ure continued, causing rain ... ...ington, with snow in the Rocky ... ...ure in the Pacific ... ...Arizona to Eastern Ore... ...

...ington and Oregon: Rain Tuesday; ... ...day (to-day); somewhat ... ...

...Rain Tuesday, with ... ...ight south wind, chang... ...during the day.

...Nevada and Utah: Rain Tuesday; ... ...Wednesday.

...Arizona: Rain Tuesday; ... ...Wednesday; ... ...ight to in part portion.

...Dec. 6.—Successive Dispatch ... ...Service.] Gauge ...

...ATIONS AND MONEY.

...CK TRADERS ...OW RESTRAINT.

...OF CONGRESS HAS ...SHOWING EFFECT.

...ed by Pure-Knowledge of ... Stamp Revived by ... ...Order Sons of Yellow ... ...Railway Wage Read... ...Coming Little Uneasiness.

...OVER FREE NIGHT REPORT.]

...Dec. 6.—Sluggish and re... ...dull to the close, ... ...ing the volu... ...the day's business ... ...the material ob... ...ing about 1 percent of ... ...of sales of the corresponding ... ...Dec. 6, 1908. ... ...ing of the year was ... ...with our representative. ...

...MEARS, Fiscal Agent ...less Telephone ... National Bank Building

# THE MIDWINTER STORY IN MIDWINTER NUMBER.

YOU can't tell it yourself, even if you write a book—the story you want to tell to so many people—the wondrous story of Midwinter in the Southwest.

With its nearly 200 pages of reading matter and half-tone illustrations (equivalent to a 500-page book,) printed on fine paper, the Midwinter Number of The Times will best tell the story for you.

The story of the roses, the story of the climate, the story of the prodigious resources, the story of the unparalleled growth, the story of the money-making crops, the story of the fortune-making men, the story of the orchards and the mines, the story of the cotton and the cattle, the story of the oil wells and the manufactories, the story of the beautiful homes and the sky-scraping blocks, the story of the country and the story of the city the stoy of the southern counties, the story of New Mexico and Arizona, the story of the San Joaquin and Imperial valleys.

Over 400 striking photographs. Page after page of brilliant colored prints.

The Times believes that nothing and nobody can tell this wonder story as well as the "Midwinter Number," that world-famous annual, will tell it on the coming first day of January.

Besides the news sheets there will be six magazine sections of about 32 pages each and a special art supplement. The parts are classified as follows:

Part 1—The Big Things Los Angeles Is Doing.
Part 2—This Great Southwestern Country.
Part 3—The Colonists, Tourists, Home-seekers.
Part 4—Citrus Fruits and Citrus Fruit Lands.
Part 5—Industrial Section: Mining, Oil, Shops.
Part 6—Science, Art, Beauty, Home Life.

* * * Orders for prompt mailing will now be received. First come, first served.

| | | | | | | | |
|---|---|---|---|---|---|---|---|
| 2,700 | Colo. Fuel & Iron. | 51 | 49¾ | 49¾ | 47¾ | Atchison Conv. 4s | 120 121 |
| | C. F. & I. pfd. | | | | | Atchison Adj. 4s, stamped | 94 94¼ |
| 400 | C. H. C. & I. | 87 | 86¾ | 87 | 87 | Atchison Conv. 5s | 120 121 |
| 300 | Colorado Southern. | 37¾ | 37 | 37¾ | 37¾ | Atlantic Coast Line Co. 4s | 94 |
| | Colo. So. 1st pfd. | | | | | Atl. C. L. (L. & N. Coll.) 4s | 94 |
| | Colo. So. 2d pfd. | | | | | Balt. & Ohio 3½s | 93¼ |
| 4,200 | Consolidated Gas. | 131½ | 130 | 131 | 130 | Balt. & Ohio 4s | |
| 200 | Cora Products | 21¾ | 21¼ | 21¾ | 21¾ | Brooklyn Rapid Transit 4s | 102 |
| 400 | Do. pfd. | 91 | 91 | 91 | 91 | Can. So. 1st 5s, Mar. | 106 |
| 200 | Del. & Hudson | 163 | 162 | 163 | 163¼ | C. & O. 4½s | 102½ |
| | D. L. & W. | | | | 500 | C. B. & Q. Gen. Mtg. 4s | 102 |
| 900 | D. & R. G. | 50 | 49½ | 49¾ | 49¾ | C. B. & Q. Joint 4s | 95¾ |
| 700 | D. & R. G. pfd. | 85¾ | 85¾ | 85¾ | 85¾ | C. B. & Q. Ill. 4s | 100 |
| | Diamond Match | | | | 117½ | C. B. & Q. Denver, 4s | 93 |
| 300 | Distilling Sec. | 13¾ | 13¾ | 13¾ | 13¾ | Central Pacific 1st 4s | 94¾ |
| 200 | D. S. S. & A. | 16¾ | 16¾ | 16¾ | 16¾ | Chicago & E. Ill. 4s | |
| 200 | D. S. S. & A. pfd. | 31 | 31 | 31 | 31 | C. R. I. & P. Ref. 4s | 91 |
| 1,200 | Erie | 33¾ | 33¾ | 33¾ | 33¾ | C. R. I. & P. Col. Trust 4s | 91 |
| 200 | Erie 1st pfd. | 47¾ | 47¾ | 47¾ | 47¾ | Colo. & So. 1st 4s | 77 |
| | Erie 2nd pfd. | | | | | Denver & Rio Grande 4s | 94 |
| 700 | General Electric | 160 | 160 | 160 | 160¼ | D. & R. G. Gen. Conv. 4s | 94¼ |
| 4,300 | Gt. Northern pfd. | 134¾ | 134¾ | 134¾ | 134¾ | Erie 1st Con. P. L. 4s | 93 |
| 7,300 | Gt. No. Ore Ctfs. | 61¾ | 60¾ | 61¾ | 61¾ | Inter-Met. 4½s | 82 |
| | Illinois Central | | | | 147 | Kansas City 6s | 104 |
| | Int'l Harv. Com. | 108 | 107 | 108 | 107¾ | Japanese 1st 4½s | 94 |
| 200 | Int'l H. C. pfd. | 118 | 118 | 118 | 118 | Japanese 2nd 4½s | 84 |
| 100 | Int'l Paper | 14¾ | 14¾ | 14¾ | 14¾ | L. & N. Un. 4s | 94 |
| | Int'l Paper pfd. | | | | 95 | Mexican Central 4s | 74 |
| 6,700 | Int'l Pump | 52 | 51¾ | 52 | 52 | Missouri Pacific 4s | 89¾ |
| 200 | Int'l Pump pfd. | 94¾ | 94¾ | 94¾ | 94¾ | N. Y. Central 3½s | 94¾ |
| 100 | Iowa Central | 22 | 22 | 22 | 22 | N. Y. Central 4s | 104 |
| 1,100 | Iowa Central pfd. | 51 | 51 | 51 | 51 | N. Y. City 4½s of 1957 | 120 |
| 1,200 | K. C. Southern | 43¾ | 43¾ | 43¾ | 43¾ | Norfolk & Western 4s | 94 |
| 1,200 | K. C. So. pfd. | 67¾ | 67¾ | 67¾ | 67¾ | N. W. Conv. 4s | 104¼ |
| | L. & N. | 153¾ | 153¾ | 153¾ | 153¼ | N. Y. Ont. & W. 4s | 100 |
| 200 | Manhattan | 149 | 149 | 149 | 149 | Northern Pacific P. L. 4s | 102¼ |
| 12,300 | Inter-Met. | 9¾ | 9¼ | 9¾ | 9¾ | Northern Pacific 3s | 74 |
| 11,400 | Inter-Met. pfd. | 69 | 67¾ | 68¾ | 68¾ | Oregon Short Line 4s | 94 |
| 1,000 | Mex. Central Ctfs. | 21¾ | 21¾ | 21¾ | 21¾ | Oregon Ry. & Nav. 4s | 94 |
| 100 | Mackay | 77¾ | 77¾ | 77¾ | 77¾ | Pennsylvania Ry. 4s of 1948 | 104 |
| 200 | Mackay pfd. | 87¾ | 87¾ | 87¾ | 87¾ | Philippine Ry. 4s | |
| 200 | Minn. & St. L. | 45¾ | 45¾ | 45¾ | 45¾ | Reading Gen. 4s | 94 |
| | Do. 1st pfd. | | | | | Republic of Cuba 5s | 103 |
| 100 | M. St. P. & S. S. M. | 135¾ | 135 | 135¾ | 135¾ | Southern Pacific 1st Ref. 4s | 94¼ |
| | Do. pfd. | | | | 154 | Southern Pacific Col. 4s | 90 |
| 1,000 | M., K. & Texas | 41 | 41¾ | 41¾ | 41¾ | Southern Ry. 4s | 94 |
| | Do. pfd. | | | | 87 | St. L. & S. F. Ref. 4s | 94 |
| 1,200 | Missouri Pacific | 96 | 95¾ | 96 | 96 | Union Pacific 1st 4s | 102¼ |
| 1,400 | National Lead | 83¾ | 83 | 83¾ | 83¾ | Union Pacific Conv. 4s | 114¼ |
| 100 | Nat'l Lead pfd. | 124 | 124 | 124 | 124 | Union Pacific Ref. 4s | 94 |
| 100 | Nat'l Biscuit | 117½ | 117½ | 117½ | 117½ | U. S. Steel 5s, F. 58 | 106 |
| | Nat'l Biscuit pfd. | | | | 132 | U. S. 2s reg. | 100¼ |
| | N. Y. Air Brake | | | | 134 | U. S. 3s coup. | 101¼ |
| 4,400 | N. Y. Central | 128¾ | 128¾ | 128¾ | 128¾ | U. S. 3s reg. | 101¼ |
| 1,000 | N. Y. C. & St. L. | 61¾ | 61¾ | 61¾ | 61¾ | U. S. 4s coup. | 107¾ |
| | Do. 1st pfd. | | | | 115 | U. S. 4s reg. | 107¾ |
| | Do. 2nd pfd. | | | | 110½ | U. S. 5s coup. | 114¾ |
| 1,200 | N. Y. Ont. & W. | 47¾ | 46¾ | 46¾ | 46¾ | U. S. 5s reg. | 114¾ |
| 1,200 | Norfolk & W. | 85¾ | 85¾ | 85¾ | 85¾ | U. S. Ref. & Ext. 4s | 114¾ |
| | North American | 89¾ | 89¾ | 89¾ | 143¾ | U. S. Ref. & Ext. 4s | 114¾ |
| 4,800 | Northern Pacific | 144¾ | 143¾ | 144¾ | 143¾ | Wabash 1st 4s | 101 |
| | Omaha pfd. | | | | 180 | Western Union 4½s | 94¾ |
| | Pacific Coast | | | | 105 | Wisconsin Central 4s | 94¼ |
| | Pacific Coast 1st pfd. | | | | 105 | West Shore 4s | 103 |
| 1,500 | Pacific Mail | 45¾ | 45¾ | 45¾ | 44 | | |
| 18,400 | Penn. R. R. Co. | 127 | 126 | 126¾ | 126¾ | | |
| 1,000 | People's Gas | 113¾ | 113¾ | 113¾ | 113¾ | | |
| | Pitts. Coal | 37¾ | 37¾ | 37¾ | 37¾ | | |
| | Pitts. Coal pfd. | | | | 97 | | |
| | Pressed Steel Car. | 32¾ | 31¾ | 31¾ | 31¾ | | |
| 100 | Pressed Steel Car pfd. | 105¾ | 105¾ | 105¾ | 105¾ | | |
| | Pacific Coast | | | | 110 | | |
| | Pullman | | | | 191 | | |
| 200 | Ry. Steel Springs | 39¾ | 39 | 39¾ | 39¾ | | |
| | Ry. Steel S. pfd. | | | | 102 | | |
| 164,000 | Reading | 172 | 170¾ | 170¾ | 170¾ | | |
| | Reading 1st pfd. | | | | 87 | | |
| | Reading 2nd pfd. | 101¾ | 101¾ | 101 | 102 | | |
| 1,100 | Republic I. & S. | 45¾ | 44 | 45¾ | 45¾ | | |
| | Republic I. & S. pfd. | 98¾ | 98¾ | 98¾ | 98¾ | | |
| 18,800 | Rock Island | 25¾ | 25¾ | 25¾ | 25¾ | | |
| 1,000 | Rock Island pfd. | 62¾ | 62¾ | 62¾ | 62¾ | | |
| 1,100 | Sloss S. & A. | 69¾ | 69¾ | 69¾ | 69¾ | | |
| | Sloss S. & A. pfd. | | | | 119 | | |
| | So. Pacific | 124¾ | 124¾ | 124¾ | 124¾ | | |
| 2,300 | S. P. of A. 1st pfd. | 71 | 71 | 71 | 71¾ | | |
| | Do. 2nd pfd. | 69¾ | 69¾ | 69¾ | 69¾ | | |
| 2,500 | So. Ry. & M. | 34¾ | 34¾ | 34¾ | 34¾ | | |
| | Do. pfd. | 97 | 97 | 97 | 97 | | |
| 18,100 | Southern Pacific | 129¾ | 128¾ | 129¾ | 129¾ | | |
| 2,400 | Southern Railway | 31¾ | 31 | 31¾ | 31 | | |
| 1,000 | Southern Ry. pfd. | 69 | 68¾ | 69 | 69 | | |
| 2,600 | Third Ave. Ry. | 18¾ | 17¾ | 17¾ | 17¾ | | |
| 100 | Tenn. Copper | 29¾ | 29¾ | 29¾ | 29¾ | | |
| 1,000 | Texas Pacific | 19¾ | 19¾ | 19¾ | 19¾ | | |
| | Do. pfd. | 74 | 74 | 74 | 74 | | |
| 18,100 | Twin City R. T. | 113¾ | 113¾ | 113¾ | 113¾ | | |
| 100 | U. R. & E. pfd. | 17¾ | 17¾ | 17¾ | 17¾ | | |
| | U. R. & E. pfd. | | | | 114 | | |
| 41,600 | Union Pacific | 195¾ | 193¾ | 195¾ | 193¾ | | |
| | U. P. pfd. | 95¾ | 95¾ | 95¾ | 95¾ | | |
| 2,100 | Utah Copper | 68¾ | 68¾ | 68¾ | 68¾ | | |
| | U. R. R. of S. F. | | | | 41 | | |
| | Do. pfd. | | | | 79¾ | | |
| | U. S. C. Iron Pipe. | 33¾ | 33¾ | 33¾ | 33¾ | | |
| 100 | U. S. C. I. P. pfd. | 84¾ | 84¾ | 84 | 84¾ | | |
| | U. S. Express | | | | 101 | | |
| | U. S. Marine pfd. | 25¾ | 24¾ | 25¾ | 24¾ | | |
| 100 | U. S. R. & Cas. | 81¾ | 81¾ | 81¾ | 81¾ | | |
| | U. S. R. & R. Co. | | | | 16 | | |
| | U. S. R. & R. pfd. | | | | 82 | | |
| | U. S. Rubber | 13¾ | 13¾ | 13¾ | 13¾ | | |
| 200 | U. S. R. 1st pfd. | 117¾ | 117¾ | 116¾ | 117¾ | | |
| | U. S. R. 2nd pfd. | | | 81½ | 82¾ | | |
| 27,600 | U. S. Steel Cor. | 85¾ | 85¾ | 85¾ | 85¾ | | |
| 1,100 | U. S. Steel pfd. | 125 | 124¾ | 124¾ | 124¾ | | |
| 1,200 | Va. Car. Chem. | 48¾ | 48¾ | 48¾ | 48¾ | | |
| | Va. Car. C. pfd. | | | | 117 | | |
| | Va. Coal & Coke. | | | | 70 | | |
| 1,200 | Wabash | 21¾ | 21 | 21 | 21¾ | | |
| 4,000 | Wabash pfd. | 37¾ | 36¾ | 36¾ | 36¾ | | |
| | Wells-Fargo Ex. | | | | 250 | | |
| 1,700 | Western Union | 78¾ | 77¾ | 77¾ | 78¾ | | |
| 1,200 | Westinghouse | 84¾ | 84¾ | 84 | 84¾ | | |
| | W. & L. E. | | | | 24 | | |
| | Do. 1st pfd. | | | | 18 | | |
| | Do. 2nd pfd. | | | | 9½ | | |
| | Wisconsin Central. | | | | 29 | | |
| | Wis. Central pfd. | | | | 69 | | |
| 200 | Am. Can pfd. | 83¾ | 83¼ | 83¼ | 83¾ | | |
| 400 | Am. Linseed | | | | 16¾ | | |
| | Am. Linseed pfd. | | | | 41 | | |
| | Pac. T. & T. Co. | | | | 44 | | |
| | Pac. T. & T. pfd. | | | | 94 | | |

Total sales—791,300 shares.

Money opened at 4½ per cent.; highest, 5 per cent.; lowest, 4 per cent.; last loan, 4 per cent; closed, 4@4½ per cent.; ruling rate, 4½ per cent.

### New York Bond Market.

[Furnished by Logan & Bryan, members New York and Boston Stock Exchanges. Bradbury building, Los Angeles.]

NEW YORK, Dec. 6.—Following were the closing quotations on the bonds:

| | Bid. | Asked |
|---|---|---|
| Am. Tel. & Tel. Conv. 4s | 103½ | 104 |
| American Tobacco 4s | 78¾ | 79 |
| American Tobacco 6s | 105 | 106 |
| Atchison Gen. 4s | 99¾ | 100 |

### Metal Market.

**SILVER.**

NEW YORK, Dec. 6.—Bar silver, 51½.

**LEAD.**

NEW YORK, Dec. 6.—Lead quiet. Close, spot, 4.37½ to 4.42½.

**COPPER.**

NEW YORK, Dec. 6.—Copper quiet. Lake 13.25 to 13.50; electrolytic, 13.12½ to 13.37½; casting, 13.00 to 13.25.

GENERAL EASTERN.

## WHEAT BULLS HAVE INNINGS.

**CROP SCARE REPORTS FROM ARGENTINA CAUSE BULGE.**

**Immense Amount of Damage May Be Done by Cold Weather in South America—Corn Was Strong, Despite Cold Weather News from Corn Belt. Oats Also Strong.**

[ASSOCIATED PRESS NIGHT REPORT.]

CHICAGO, Dec. 6.—The crop scare from Argentina injected a vast amount of bullish enthusiasm into trading in the wheat pit today, although the market earlier in the session had displayed moderate firmness. The reports from the South American Republic, however, were not of a satisfactory character, failing, as they did, to state definitely the area affected by the alleged visitation. Although part of the crop has already been harvested in the northern sections and other portions of it is far beyond the damage stage, a vast amount is still subject to serious injury by cold weather. Early advices from Argentina had told of a return of wet weather which would delay harvesting and this, together with firm cables, had inspired considerable covering by shorts during the first hour. The liberality of world's shipments, the movement for the week being about 3,000,000 bushels, in excess of those of a year ago, had a tendency to hold buyers in check early in the day. Demand for the December and May deliveries was about equally urgent during the half of the session. The former month ranged between 1.06 and 1.07 3-8, while May sold between 1.06 and 1.07½. The market closed strong at almost the top, December closing at 1.07¼ and May at 1.07 3-8. The corn market displayed remarkable strength considering the material drop in temperature over the corn belt. The market closed strong, 1-8 higher. Brisk demand for cash oats caused strength in the market for that grain. At the close prices were ¼ to 3-8 above Saturday's final figures. Provisions were strong all day, and closed strong, 10 to 30 higher.

Cash quotations were as follows: Flour firm; No. 2 rye, 74@75; feed or mixing barley, 53@61; fair to choice malting, 61@65; flax seed, No. 1 southwestern, 1.13; No. 1 northwestern, 1.15; timothy seed, 5.00@5.40; clover, 2.30@14.25; mess pork, per bbl., 23.75@24.00; lard, per 100 lbs., 12.37½@12.50; short clear sides (boxed.) 12.00@12.25.

**Grain Statistics.**

CHICAGO, Dec. 6.—Total clearances of wheat and flour were equal to 823,000 bushels. Primary receipts were 742,000 bushels, compared with 838,000 bushels the corresponding day a year ago. The visible supply of wheat in the United States increased 1,669,000 bushels for the week. The amount of breadstuff on ocean passage increased 2,000,000 bushels. Estimated receipts for tomorrow: Wheat, 34 cars; corn, 440 cars; oats, 138 cars; hogs, 20,000 head.

**Liverpool Wheat Market.**

LIVERPOOL, Dec. 6.—Close: Wheat—December, 8s 1d; March, 7s 8¾d; May, 7s 6¾d. Weather unsettled.

**Grain Movements.**

| Articles— | Receipts. | Shipments. |
|---|---|---|
| Flour, barrels | 16,700 | 11,250 |
| Wheat, bushels | 251,800 | 32,000 |
| Corn, " | 461,200 | 65,900 |
| Oats, " | 185,600 | 131,200 |
| Rye, " | 7,600 | |
| Barley, " | 43,000 | 13,300 |

**California Dried Fruits.**

NEW YORK, Dec. 6.—Evaporated apples steady for futures, with a little better demand at 3¾@8¾ for December; spot market quiet; fancy, new crop, 8¾@8¾; prime, 7½; old crop, prime, 7¾@7¾; common to fair, 6¼@7. Prunes quiet, but firm, with small supplies of the larger sizes; Californias, 4½@4¾ up to 30-40s, and Oregons, 5@5. Apricots firm, with light stocks; choice, 11½@11½; extra choice, 11½@12; fancy, 12¼@12½. Peaches quiet, but firm, with small offerings; choice, 6½@7; extra choice, 7@7½; fancy, 7¾@8. Raisins quiet; loose muscatel, 2 crown, choice seeded, 5½@5¾; seedless, 3½@4; London layers, 1.17½@1.30.

**New York Metal Market.**

NEW YORK, Dec. 6.—Standard copper on the New York Metal Exchange today was quiet, with spot and December quoted at 12.75@13.00; January, 12.75@13.05; February, 12.80@13.15; March, 12.90@13.25; no sales. Lead closed firm, spot at 4.30 bid, and futures at 4.30 bid. Local dealers quote lake copper at 13.25@13.50; electrolytic, 13.12½@13.37½; casting, 13.00@13.25. Tin firm, spot, December, January, February, 31.75@32.00; March, April, 31.90@32.25. London steady; spot, £144 5s and futures £146 17s 6d. Local quiet; spot, 4.27½@4.42½. New York, and 4.40@4.47½, East St. Louis. London unchanged, at £13 15s 6d. Spelter closed dull; spot, 6.10@6.20, New York, and 6.25 asked, East St. Louis. London unchanged, at £22. Iron locally unchanged.

**New York Coffee Market.**

Furnished by Logan & Bryan, members New York and Boston Stock Exchanges. Bradbury building, Los Angeles.]

NEW YORK, Dec. 6.—Following is range of quotations today:

| Option— | Open—Bid. | Open—Asked. | Close—Bid. | Close—Asked. |
|---|---|---|---|---|
| January | 6.50 | 6.55 | 6.45 | 6.50 |
| February | | | 6.50 | 6.55 |
| March | 6.75 | 6.85 | 6.70 | 6.80 |
| April | | | 6.80 | 6.90 |
| May | 6.75 | | 6.75 | 6.75 |
| June | 6.80 | | 6.70 | 6.75 |
| July | 6.83 | | 6.70 | 6.80 |
| August | 6.80 | 6.85 | 6.75 | 6.80 |
| September | 6.80 | | 6.75 | 6.80 |
| October | 6.80 | 6.85 | 6.75 | 6.80 |
| November | | | 6.75 | 6.80 |
| December | 6.45 | 6.50 | 6.40 | 6.45 |

**New York Cotton Market.**

[Private wire to E. F. Hutton & Co., Members New York Stock Exchange, No. 111 West Third street.]

NEW YORK, Dec. 6.—Following is range of quotations today:

| Option— | Open. | High. | Low. | Close—Bid. | Close—Ask. |
|---|---|---|---|---|---|
| January | 14.77 | 14.78 | 14.61 | 14.69 | |
| February | | | | 14.73 | 14.73 |
| March | 14.77 | 14.78 | 14.65 | 14.68 | 14.69 |
| April | 15.05 | 15.05 | 14.89 | 15.03 | |
| May | | | | 15.07 | 15.09 |
| June | 15.20 | 15.20 | 15.15 | 15.34 | 15.35 |
| July | | | | 15.01 | 15.07 |
| August | 15.28 | 15.34 | 15.24 | 15.15 | 15.19 |
| September | | | | 14.92 | |
| October | 14.50 | 14.50 | 14.42 | 14.46 | 14.50 |

**Grain and Provisions.**

[By Private Wire to E. F. Hutton & Co., Members New York Stock Exchange, No. 111 West Third street.]

CHICAGO, Dec. 6.—Following is range of quotations today:

| Wheat— | Open. | High. | Low. | Close. |
|---|---|---|---|---|
| December | 106 | 107¾ | 106 | 107¾ |
| May | 106 | 106¾ | 105 | 106¾ |
| July | 87¾ | 88¾ | 87¼ | 88¼ |
| Corn— | | | | |
| May | 61 | 61¾ | 61 | 61¼ |
| July | 60¾ | 61 | 60¾ | 61 |
| Oats— | | | | |
| May | 42¾ | 42¾ | 42¾ | 42¾ |
| Pork— | | | | |
| January | 21.40 | 21.40 | 21.40 | 21.40 |
| May | 20.70 | 20.70 | 20.70 | 20.70 |

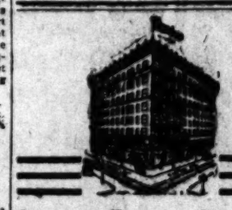

*Save for the Home at the Home Savings*

## Your Money Should Be Kept Active

—growing all the time. It can be, if kept in the Home Bank—not the bank at home.

Here you are assured safety, which no speculative investment can give; and a fixed increase as certain as the funds are secure.

It would be a most commendable thing to start a Savings Account now and have it in working, earning shape to begin the new year on.

4 per cent. interest on 6 months' savings deposits, any sum of $1 or more.

3 per cent. interest, monthly computation of interest, subject to check, on our special ordinary account. Let us tell you more about it.

**Home Savings Bank**
Alexandria Hotel Bldg
Fifth and Spring Streets

### Boston Stocks and Bonds.

BOSTON, Dec. 6.—Closing prices:

| Money— | | | |
|---|---|---|---|
| Call loans | 1@1 | Am. Chem. pfd. | 101 |
| Time loans | 3@4 | Am. Pneu. Tube | 3¼ |
| Bonds— | | Am. Sugar | 119¾ |
| Atchison Adj. 4s | 93 | Am. Sugar pfd. | 119¾ |
| Atchison 4s | 94¾ | Am. Tel. & Tel. | 139¾ |
| Railroads— | | Am. Woolen | 34 |
| Atchison | 120¾ | Dom. I. & S. | 29 |
| Atchison pfd. | 104¼ | Ed. Electric Illu. | 249 |
| Boston & Albany | 252 | Gen. Electric | 154 |
| Boston & Maine | 147 | Mass. Gas | 93 |
| Boston Elevated | 138 | United Fruit | 142 |
| Fitchburg pfd. | 134 | U. Shoe Mach. | 51 |
| N. Y., N. H. & H. | 143 | U. Shoe Mach. pfd. | 39¾ |
| Union Pacific | 196¾ | U. S. Steel | 85¾ |
| Miscellaneous— | | U. S. Steel pfd. | 131¾ |
| Am. Agric. Chem. | 45¼ | | |

### Treasury Statement.

WASHINGTON, Dec. 6.—The condition of the treasury at the beginning of business today was as follows:

TRUST FUNDS.

| | |
|---|---|
| Gold coin | $674,590,923 |
| Silver dollars | 484,847,000 |
| Silver dollars of 1890 | 3,469,000 |
| Silver certificates outstanding | 490,347,000 |

GENERAL FUND.

| | |
|---|---|
| Standard silver dollars in general fund | $ 2,935,290 |
| Current liabilities | 169,328,674 |
| Working balance in treasury offices, in banks to credit of Treasurer of the United States | 80,631,814 |
| | $5,750,833 |
| Subsidiary silver coin | 15,784,277 |
| Minor coin | 1,122,915 |
| Total balance in general fund | $5,132,474 |

### Boston Copper Market.

Furnished by Logan & Bryan, Members New York and Boston Stock Exchanges, Bradbury building, Los Angeles.]

BOSTON, Dec. 6.—Sympathetic with Amalgamated and the New York market, copper stocks were inclined to drag during the greater part of the session. We believe that at current prices, and under prevailing conditions, the purchaser has by far the better of the argument. We look for a gradually rising market for some time to come. Following were closing quotations on the Boston Stock Exchange:

| | Close—Bid. | Close—Ask. | | Close—Bid. | Close—Ask. |
|---|---|---|---|---|---|
| Ahmeek | 220 | 225 | Mass. Con. | 2¾ | 2¾ |
| Adventure | 7 | 7¼ | Mayflower | 75 | 100 |
| Ariz. Com'l. | 45 | 46 | N. Butte | 61¼ | 62 |
| Arcadian | 3¼ | 4 | Nev. Cons. | 20¾ | 21 |
| Arnold | — | 2 | Nev. Utah | 2 | 3 |
| Allouez | — | 57 | Nipissing | 10¾ | 11 |
| Atlantic | 12 | 12¼ | Osceola | 167 | 168 |
| B. & C. | 12 | 13 | Old Dom. | 41 | 42 |
| Butte & L. | 26 | 27 | Chino | 39¾ | 40 |
| Butte Coal. | 29¾ | 29¾ | Rly Central | 19¾ | 1 11-16 |
| Black Mt. | 71 | 80 | Rlls Cons. | 2 | 2¼ |
| Boston Con. | 20¾ | 21¼ | Gila Cons. | 7 | 8¼ |
| Centennial | 27½ | 28¼ | Old Colony | — | 80 |
| C. & Ariz. | 101 | 103 | Phoenix | — | 85 |
| C. & Hecla | 11 | 11¼ | Pneumatic | — | 2 |
| Con. Mercur | 11 | 16 | Quincy | 94 | 95 |
| Copper R. | 80½ | 81¼ | Santa Fe | 2 | 2¾ |
| Cum. Ely | 13 | 13¼ | Shannon | 10¾ | 11 |
| Davis Daly | 1 7-8 | 2 1-8 | Sup. & Bos. | 14¾ | 15 |
| Daly West | 1 | 2 | Sub. & Pgh. | 13¾ | 14 |
| East Butte | 11¾ | 12¼ | Sup. Copper | 61¾ | 61¾ |
| Elm River | 1¾ | 2 | Tamarack | 64 | 66 |
| Eagle | 1½ | 2 | Trinity | 16¼ | 16¾ |
| Centur | 4 | 4¼ | Utah Cop. | 48¾ | 49¼ |
| Chemung | — | 1 | Utah Cons. | 45 | 45¼ |
| Chief Cons. | 1 15-16 | 2 | U. S. M. & S. | | |
| Bovard | 2 | 3 | S. com. | 53¼ | 53¾ |
| Bay Cons. | 27¾ | 28 | U. S. M. & S. | | |
| First Nat'l. | 4¾ | 5¼ | S. pfd. | 32¾ | 33 |
| Franklin | 16 | 16½ | Victoria | 4 | 4¼ |
| Granby | 101 | 102 | Winona | 2 | 2¼ |
| Giroux | 11¼ | 11¾ | Wolverine | 145 | 147 |
| Greene Can. | 12¾ | 12¾ | Inspiration | 7¾ | 7¾ |
| Helvetia | 6¾ | 7 | La Rose | 4¾ | 5 1-16 |
| Hancock | 20 | 20¼ | Nat'l Ex. | 32 | 34 |
| Isle Royale | 25 | 26 | Newhouse | 3¾ | 3¾ |
| Kew. Cop. | 4 | 4¼ | Ohio | 2 | 2 5-16 |
| Lake Cop. | 28 | 28¼ | Ray Central | 3¾ | 3 7-8 |
| La Salle | 18¼ | 18¾ | Swift | 100 | 100¾ |
| Majestic | 2¾ | 3 | Shattuck | 21 | 21½ |
| Miami | 18¾ | 19 | Tenn. Cop. | 28¾ | 29 |
| Mohawk | 61 | 61¾ | United Cop. | 45 | 45¼ |
| Michigan | 7 | 7¼ | Tuloe | 5 | 5¼ |

### New York Money Market.

NEW YORK, Dec. 6.—Money on call, firm; 4@5 per cent.; ruling rate, 4¾; closing bid, 4¾; offered at 4¾. Time loans, dull and steady; 60 days, 4¼@4½; 90 days, 4½@4¾; six months, 4¼. Close: Prime mercantile paper, 5@5½ per cent. Sterling exchange, firm, with actual business in bankers' bills at 4.84 2-5@4.84 1-5 for 60-day bills, and 4.87 for demand. Commercial bills, 4.83@4.84. Bar silver, 51½. Mexican dollars, 41. Government bonds, irregular; railroads, firm.

### Clearinghouse Banks

| NAME. | OFFICERS. | |
|---|---|---|
| MERCHANTS' NATIONAL BANK S. E. Cor. Third and Spring. | W. H. Holliday, Pres. Chas. G. Green, Cashier. | Capital ...$300,000 Surplus and Profits ...$425,000 |
| NATIONAL BANK OF CALIFORNIA N. E. Cor. Fourth and Spring. | J. E. Fishburn, Pres. H. S. McKee, Cashier. | Capital ...$500,000 Surplus and Profits ...$160,000 |
| CENTRAL NATIONAL BANK Fourth and Broadway. | S. F. Zombro, Pres. James B. Gist, Cash. | Capital .....$300,000 Surplus and Profits ....$243,000 |
| CITIZENS' NATIONAL BANK S. W. Cor. Third and Main. | R. J. Waters, Pres. Wm. W. Weeds, Cash. | Capital ...$1,000,000 Surplus ...$ 800,000 |
| BROADWAY BANK AND TRUST COMPANY 205-10 S. Bdway., Bradbury Bldg. | Warren Gillelen, President. R. W. Kenny, Cash. | Capital ...$250,000 Surplus and Profits ...$205,000 |
| COMMERCIAL NATIONAL BANK 401 S. Spring St., Cor. Fourth. | W. A. Boynton, Pres. Newman Erskin, Cashier. | Capital ...$300,000 Surplus and Profits ....$40,000 |
| FARMERS' AND MERCHANTS' NATIONAL BANK Cor. Fourth and Main. | I. W. Hellman, Pres. Chas Rovier, Cashier | Capital ...$1,500,000 Surplus and Profits ...$1,900,000 |
| FIRST NATIONAL BANK S. E. Cor. Second and Spring. | J. M. Elliott, Pres. W. T. B. Hammond, Cashier | Capital ...$1,250,000 Surplus and |

### Savings Banks.

**SECURITY SAVINGS BANK**
Oldest and Largest in Southwest
Resources Over
$25,000,000.00
Security Building, Fifth and Spring Streets
Maintains a Free Public Information Bureau
Largest Safe Deposit Vault on Coast

**GERMAN AMERICAN SAVINGS BANK**
THE BANK WITH THE EFFICIENT SERVICE
RESOURCES EXCEED $13,000,000.00
SPRING & FOURTH STS.

**AMERICAN SAVINGS BANK** 4% interest paid on your savings accounts. 3% interest paid on special or ordinary accounts.
N. E. Cor. Third and Spring Sts.

### Trust Companies.

**The Southern Trust Company**
COMMERCIAL : SAVINGS : TRUST
Capital, $2,000,000.00 Paid In, $1,000,000.00

**Safety & Income for Your Surplus Funds**
Safety is the first consideration of any investment and then the income should be considered.
An account with the Southern Trust Company assures not only Absolute Security for your money but a good rate of interest.
4 Per Cent. Interest Paid on Term Accounts.
Compounded semi-annually
Accounts solicited from $1.00 and up
Capital $2,000,000.00. Paid in $1,000,000.00. Surplus $200,000.00.

**TITLE INSURANCE & TRUST CO.**
Corner Franklin and New High Streets.
Issues Policies of Title Insurance. Issues Certificates of Title.
Acts in All Trust Capacities. TEL. EXCHANGE 12.

**COLUMBIA TRUST COMPANY**
311 WEST THIRD STREET.

**MERCHANTS BANK and TRUST CO.** Paid Up Capital $250,000 Surplus Over $200,000
Branches: 6th and Main. 1424 South Hoover street. 209-11 S. Broadway.

PROGNOSTICATIONS.

# AIR RECORDS TO BE BROKEN.

## EXPERTS MAKE PREDICTIONS FOR AVIATION WEEK.

**Chances Are That Michelin Trophy, for Longest Flight of the Year, Will Be Won in This City—Enthusiastic Meeting Held in Symphony Hall—Instructive Addresses.**

That the Michelin trophy, for the longest flight of the year, by a heavier-than-air machine, will be won in Los Angeles during Aviation Week was the opinion expressed by the speakers at the aviation meeting held in Symphony Hall by the Academy of Sciences last evening.

Wilbur Wright was quoted as saying that he believed Henri Farman's record of 144 miles, in which an altitude of 1400 feet was attained, on November 2, would be beaten before the end of the next year, though the man who beat it would have to "fly from dawn to dusk."

President William A. Spalding of the Academy of Sciences, who presided, pointed out that practically the only chance there was of the Michelin trophy coming to America alay in Los Angeles during Aviation Week, and that the chances were good that a better record than Farman's would be made.

Charles F. Willard, of the Aëronautic Society of New York, who has made more than 300 successful aëroplane flights, and who is to drive a Curtiss aëroplane in the coming contests, was introduced as the principal speaker of the evening. Mr. Willard took for his subject, "The Practical Use of the Aëroplane."

"By climbing to the top of a tall tree in a heavy wind," said Mr. Willard in the interesting description of the sensations experienced in an aëroplane flight with which he began his talk, "you can get very much the same feeling that you have during the flight of an aëroplane. I know of no way of describing the sensation more closely.

"Just as when on a railroad train, the ties seem to be flying past you at high speed, and the telegraph poles more slowly, while the distant buildings seem to be standing still, or even moving backward, so during a flight, if you look directly beneath you, the ground seems to be flying past, but other objects at a greater distance seem to be moving slowly or standing still. As you start the grass flies toward you; then, as the machine attains some altitude, it moves more slowly, and when high in the air you seem to be standing still."

The landing was described by Mr. Willard as the most terrifying experience of the entire trip, as then the ground seemed to be jumping up toward the aëroplane.

That the eyes of the world will be focused upon Los Angeles during Aviation Week, was positively asserted by the speaker. He also called attention to the fact that the trials to be held here were the first international contests to take place in the United States. With Mr. Spalding, he put himself on record as expecting to see world's records smashed before the exhibitions ended.

Descriptions of the working parts of the Curtiss aëroplanes, with explanations of the differences existing in the Wright, Farman, Blériot and Antoinette machines, in which Latham unsuccessfully essayed the English Channel, took up much of Mr. Willard's time. He closed with an emphasized caution to all novices in aviation to use extreme caution in attempting innovations, or flights with untried machines.

"Remember," said Mr. Willard, "to go slow. The general principles of aviation are now well enough understood to enable almost any careful student to build an aëroplane that will fly. Follow existing models. Learn to fly. Then, if you want to, you are in a position to go ahead and add improvements. But learn to fly first." He described how Blériot, the first man to cross the English Channel, invariably sits in any machine for a long period before attempting a flight, accustoming himself to every lever of the machine, and imagining himself in every conceivable emergency that might arise during a flight, in order that the routine work of operating the machine may be performed almost subconsciously, allowing the aviator to concentrate upon the emergencies as they arose.

Aëronautics, as distinguished from aviation, was taken up by George P. Harrison, secretary of the California Aviation Society, the second speaker of the evening. Mr. Harrison described the dirigibles of Roy Knabenshue and Count Zeppelin, and then told of ballooning with the "old-fashioned" spherical bags. Both talks were illustrated with stereopticon views, showing the best known flying machines of the world, both aëronautical or "air-sailing" lighter-than-air ships and the "driven" or heavier-than-air machines of aviation.

In dismissing the audience President Spalding put in a strong plea for cooperative support of the local Aviation Week, urging each of his hearers to interest himself and his acquaintances in the subject of aviation.

## ENGINE EXPLODES; TWO DEAD.

**Bodies of Crew Are Hurled Far from Tracks; Was Running at Full Speed.**

[ASSOCIATED PRESS NIGHT REPORT.]

AMARILLO (Tex.) Dec. 6.—A Santa Fé engine, hauling a fast freight train, exploded while going full speed at Gerloch, Okla., yesterday, killing Engineer H. F. Ellis and Fireman F. J. Saunders, both of Amarillo. The body of the engineer was blown 200 feet away, and that of the fireman was found seventy-five feet from the track.

## PERSONAL.

Walter Hoff Seeley, the well-known theatrical manager, registers from San Francisco at the Van Nuys.

R. A. Young, of Young's Rubber Company, Cleveland, O., is a late arrival at the Alexandria.

Lou Schweizer, proprietor of the Starr Skirt Company of New York City, manufactuer of ladies' wearing apparel, is at the Hayward.

F. R. Burnham, well known real estate dealer of San Diego, is registered at the Lankershim.

Charles H. Hall, an oil operator of Bakersfield, is a guest at the Nadeau.

C. J. Groat, a wholesale hardware manufacturer of Portland, Or., is a guest at the Hollenbeck.

Dr. W. N. Nason, a practicing physician of Lodi, is registered at the Angelus.

T. H. Griffith, a retired merchant of Warren, Ind., is at the Nadeau. He is arranging to make Los Angeles his permanent home.

James E. Wadham and Juan Douglas, prominent attorneys of San Diego, are guests at the Angelus.

John Bacon, a wealthy capitalist of Louisville, Ky., is at the Alexandria, where he will spend the winter.

W. L. Mackay, a mining man of Goldfield, is registered at the Hayward.

J. Carmichael Allen, a manufacturer of lace and lace goods of Chicago, is registered at the Hollenbeck.

George A. Benson, a real estate dealer of San Diego, as well as a Councilman in the southern city, is registered at the Nadeau.

Dr. Henry McCauley, a well-known physician of San Francisco, is a late arrival at the Hollenbeck.

C. W. McCormick and E. M. Shaw, the former of New York and the latter of Seattle, are guests at the Van Nuys. They are special representatives of the Y. Pendas Cigar Company.

Joseph E. Culver, a well-known lumberman, who was formerly at the head of one of the large companies of Los Angeles, is at the Westminster. He has recently become a mill operator in the northern part of the State, with offices in San Francisco.

Mrs. H. W. Swift and Mrs. C. B. Shaver, society leaders of Fresno, are guests at the Alexandria.

M. P. Freeman, president of the Consolidated National Bank of Tucson, Ariz., is a guest at the Van Nuys.

T. Nacca and H. Shaw, two wealthy potato growers of Stockton, are late arrivals at the Hollenbeck. Pedro Oliveras and wife of Mexico are guests at the same hotel. Mr. Oliveras is a mining man, and registers from Mexico City.

Charles Cherry and Miss Ruth Maycliffe, playing at the Auditorium this week, are registered at the Alexandria from London, Eng.

H. O. Fox is a late arrival at the Van Nuys. He registers from Boston. Mr. Fox is the patentee of a mechanism which produces a light touch in piano keys.

L. S. Lawson, a wealthy Pittsburgh steel manufacturer, is a guest at the Lankershim. He is accompanied by his wife and three sons, Francis, Lynn and Harold Lawson. The family will remain here during the winter.

A. G. Earnest, an extensive landowner of Chico, is a late arrival at the Angelus with his wife and daughter, Miss Helen Eames Earnest.

Maj. H. C. McArthur and wife, enroute from Seattle to Washington, D. C., are spending a few weeks with their son, W. B. McArthur, at his home, No. 1125 West Eighteenth street, this city. Maj. McArthur was in charge of the State Department exhibit in the government building, during the exposition.

George W. Rheem of Clearfield, Pa., is visiting at the home of his brother, Samuel J. Rheem, No. 1113 South Figueroa street, where he will spend the winter.

## NOT AFTER KNIGHTHOOD.

**Friends Deny That Cincinnati Millionaire Will Renounce Citizenship for English Title.**

[BY DIRECT WIRE TO THE TIMES.]

CINCINNATI (O.) Dec. 6.—[Exclusive Dispatch.] That Eugene Zimmerman will not renounce his American citizenship and become a knight of England, is the assertion of his Cincinnati friends who know his business methods and the extent of his holdings. A report came from New York last night that he is to be made a knight. Today it became known that he has just bought the Manistique and Lake Superior Railroad. The report from New York said he was to sell his American interests. He told here, a few days ago, of his plans to improve this road and to get it into good working order with the Ann Arbor, which it will connect with Lakes Michigan and Superior.

Great Britain's Queen is to visit Zimmermah's daughter, the Duchess of Manchester, the coming summer at the Duchess' castle in Ireland.


# One Pill

It is impossible to be well, simply impossible, if the bowels are constipated. Waste products, poisonous substances, must be removed from the body at least once each day, or there will be trouble. The dose of Ayer's Pills is small, only one pill at bedtime. All vegetable.

*Ask your doctor about Ayer's Pills, gently laxative, all vegetable. He knows why they act directly on the liver.* J. C. Ayer Co., Lowell, Mass.



Hamburger's SAFEST PLACE TO TRADE — BROADWAY, EIGHTH AND HILL STS.

# Do Christmas Shopping in Most Convenient Store

Hamburger's SAFEST PLACE — BROADWAY, EIGHTH AND

**Shop where there's a Christmas crowd, but no crowding. Shop where your convenience and comfort have been prepared and looked out for. Shop where the aisles are broad and roomy, where the air is clean and fresh. Just think of shopping in a store that has as many clerks and employes to serve you as many other stores have customers. The Big White Store offers you all these facilities, and offers you rock bottom cash prices irrespective of the fact that other merchants think this should be the season for gathering extra large profits.**

# Stupendous Christmas Sale of the Smartest Leather Hand Bags

A VERY "EXTRA" SPECIAL — VALUES UP TO $10.00 EACH — Seems impossible, doesn't it? Too long a story of "how or why"—but they're here—ready for a big sale Monday. Black and colored goat seal, pin seal, morocco, pig skin and patent leather. German silver or leather frames. Silk or leather lined. Purses to match. **$2.50**

**At $1.50** — One of the most important items in this sale. Extension and round bottom bags in the lot with gilt or gun metal trimmings, strap handles.

**At $1.10** — Seal grain leather bags with 9-inch German silver etched frames. Moire lining and strap handles. You'll be delighted with the bags — and the price.

**At $7.50** — A dandy assortment of nobby styles in popular leathers. Beautiful silk or leather lined. Neat coin purse. In black, brown, navy, tan and green.

**At $5.00** — Up-to-date hand bags we know "she" will like. The best value ever shown at the price, 8, 10 and 12-inch sizes. Metal corner plates and patent locks.

UNUSUALLY CHOICE LOT IN MOST EVERY WANTED COLOR — Splendid assortment of shapes and leathers, among them envelope, swagger, carriage and avenue bags of genuine seal, walrus, morocco, alligator and novelty leathers. About 20 styles to select from. German silver (oxidized or gilt finished,) leather frames. **$1**

## BEST XMAS GIFT OF ALL

Buy An

## ANGELUS SEWING MACHINE

We Insure Them for 10 YEARS

That is a longer positive and unquestioned insurance and guarantee than you can get on any other sewing machine. We KNOW this machine. We stand back of this machine. We guarantee and insure this machine against anything and everything that might possibly go back on you or might possibly prove unsatisfactory in any possible way, whether it be our fault, your fault, the machine's fault or some accident's fault.

We Ask No Questions—We Guarantee This Machine Absolutely

**$2** *Brings This Machine to Your Home*

—and while you're using it you pay a dollar a week until it is paid for. Use it as much, as hard, as you please. Our insurance policy that covers this machine starts from the day you get it, not—as you might imagine—only after it is fully paid for.

We have a full line of Angelus sewing machines ranging, for the different models, all the way from $19 to $50.

And we positively know and are ready to prove that you will save from $10 to $25 by buying a machine from us.

**OUR $24.50 MODEL**

"Colonial" with automatic lift and drop. Cabinet work is quarter sawed golden oak, rubbed finish, with two drawers on each side and a center drawer extending the full width of the stand. A machine that is in every way equal to the $40 or $50 model of the widely advertised, high-priced sewing machines. **$24.50**

**ANGELUS SEWING MACHINES** have all the points of advantage claimed for the high-priced, expensively advertised machines, and many exclusive improvements not found in any other machine on the market.

**$45 CABINET MODEL**

A sewing machine and ladies' desk combined. The top opens backward, disclosing compartments for correspondence and stationery, while an ink well opens conveniently at the side. By raising the top of the cabinet from the side the sewing machine is conveniently lifted to position for use by the "Angelus" automatic lift and drop, the only one having positive action, double locking, no springs, no vibration, stationery head piece, ready adjustment, perfect durability and dust-proof construction. This automatic lift and drop is found on all our "Angelus" models.

**WE HAVE BUT ONE PRICE**

You pay us that one price for an Angelus Machine, whether you buy it for Spot Cash or on the Club Plan.

Same terms apply on all models. No Interest!

No Extra Charges!

***Don't Buy a Sewing Machine from a House-to-House Peddler***

We have no solicitors, no agents, no canvassers, no collectors. In buying an Angelus Sewing Machine from us you do it in the same straightforward Arrow Way, right here at our store, that you would buy anything else.

# Sale of the Latest and Best in Dress Goods

## Plain and Fancy Wool Materials Fully Worth $1.50 to $2 Per Yard

**$1** Colored and black wool weaves in such variety as to be suitable for any style suit or dress. Never before have you seen such value in staple and up-to-date materials. Broadcloths, storm and fancy striped serges, silk voiles and plenty of others, from 46 inches in width. It's a classy assortment.

**$2 PURE WOOL STRIPED SERGES** — Really handsome fine serge in shadow stripe effect. A nice weight for suits or dresses. All the new shades of tan, gray, browns and blues—every thread pure wool; 56 inches wide. Matchless under $2. **$1.19**

**$1.25 IMPORTED ALL-WOOL TAFFETA** — A material that will appeal to you the minute you see it. A firm, close, smooth weave—the season's most popular favorite for one-piece dresses, children's wear and plaited skirts. Comes in all the wanted shades; 42-inch.

**69c** **A SILK ITEM BEYOND ALL POSSIBLE COMPETITION**

**PURE SILK 27 in. PRINCESS CASHMERE MESSALINES WORTH DOUBLE**

Just at Hamburger's. That's about the only store in almost the entire country where you'd find such an assortment of—not remnants—but full bolts of the swellest silks made for dresses, suits and gowns, in all the new shades, with a rich cashmere finish, at such a price. Most stores would probably mark it $1.50. We say it's a good $1.25 to $1.39 value, and still our price is just about half that.

## TOYS AND DOLLS THAT FASCINATE

—that fascinate young and old alike, the styles are so charming, the varieties so overwhelming. We show a better line of toys and dolls than any house on the Coast. Why? Because, each year, and early in the year, we send our personal representative—our own buyer—direct to the makers and designers in Europe. We order and buy from them direct—and secure in this way exclusive novelties that we are enabled to price lower than all others, because middlemen's profits are saved. Bring the children to see Santa Claus.

**Doll Go-Carts**—The collapsible kind; black enameled gear and frame; upholstered seat and back; adjustable hood; best $2 value. **$2**

**Wood Express Wagons**—Good size. All hardwood; wooden wheels, heavy bolster axles, detachable back. **$1.50**

**Pedal Engines**—All steel, red and black enameled. Rubber tire wheel. Complete with steering auto wheel and bell.

**Pirate and Traveler**—The well known educational game. Fun and enjoyment for young and old. Always sold at $1.50.

## *Sale of Silk Waists--To $6.50 Values* $3

A great big collection of soft-finished taffeta silk waists, tailored for practical street and house wear. Also some very dainty models of messaline, beautifully trimmed with lace insertions, medallions and clusters of trucks. Semi-dress waists, in light and medium colors, and a choice range of blacks.....

## HAMBURGER LINENS, JUST RIGHT FOR XMAS GIFTS

**DAMASK NAPKINS, PER DOZEN $3** — Extra heavy. Size 24 by 24 inches. Worth to $4.75. beautiful designs in bleached all pure linen.

**ASSORTED SAMPLE LINEN PIECES** — *20c to $2 Each* — Tray cloths, doylies, towels, napkins and other pieces marked at savings of fully a quarter. Limited quantity.

OUR MATCHLESS DOLLAR DAMASK — **$1** 72 in. wide, choice floral and spot patterns; pure Irish linen. **$1**

**SCALLOPED LINEN CLOTHS** — High-grade damask cloths, beautifully [illegible] Make most acceptable gifts. Handsome [illegible]

**LINEN DAMASK TABLE CL[illegible]** — *To $11 Values $7.8[illegible]* — For square and circular tables. Some of our [illegible] ities included. Broken lines of patterns [illegible]

## THE FAMOUS GROVER'S SOFT SHOES FOR TENDER FEET

The following items are a few of the new styles just in—models especially adapted for holiday gift purposes.

**THE "HOME" SLIPPER $1.50** — Black kid, with soft flexible sole and low heel. An ideal house slipper for both young and old.

**THE "JULIET" $3.25** — Fine black kid, with patent leather tip, flexible hand-turned sole and the medium heel.

**ONE-STRAP SANDALS** — Fine soft kid slipper, black or dark brown with strap over the instep. Medium square toe, medium heel; soft soles.

# AUCTION

## Entire Jewelry Stock of Brigden & Pedersen

## Creditors' Sale

Holiday buyers—those who appreciate quality, without the necessity of lavish expenditure—are the people who are showing keenest interest in this Closing Out Sale of the Brigden & Pedersen stock of Solid Gold and Solid Silver Jewelry, Diamonds, Watches, Fancy Clocks, etc. It's a chance to buy Gorhan's Sterling Silver Tableware at less than manufacturer's prices—but hurry, before assortments become too badly broken to insure satisfactory selection.

***Auction Sales Daily at 11 a. m. and 2 p. m.—affording wonderful opportunities for money saving.***

R. N. KEMP, Auctioneer.
(A. G. Bruce, Assistant.)
507 South Spring Street.
Alexandria Hotel Building.

# Sample Shoes

BEST IN THE CITY. Values $3 to $6. Our price, Ladies' $2 and Men's, $2.50. ORIGINAL SAMPLE SHOE SHOP, 5th floor Merchants' Trust Bldg., 207 S. Broadway.



# Through South[illegible] California

Industrially, Scenically, by Rail, Automobile. Life in the picturesque Southwest graphically via

LOS ANGELES TIMES MIDWINTER NUMBER

out January 1, 1910. 200 pages brim full of handsome illustrations in colors.

Fully describes the "Land of Opportunity"—growth, industrial enterprises, investments, amusements, sports, mineral and agricultural as well as its prospects for the future. Latest newspaper publication ever issued. Price 10 cents. Address,

THE TIMES, Los Angeles, Cal.

Unusual advantages offered to real estate profitably exploit offers of agricultural city residences. Rates on application until December 20